INCENDIARY BOMB STARTS DANCE HALL FIRE

LATEST MORNING EDITION

The Los Angeles Times

GREATER SOUTHERN CALIFORNIA STRAIGHT AHEAD

...RDAY MORNING, VOL. XLI. JANUARY 28, 1922.

Liberty Under Law—Equal Rights—True Industrial Freedom.

FIEND SHOT, FOILED IN ATTEMPT TO WRECK FAST PASSENGER TRAIN HERE

...NCERS FLEE TO ...AFETY AS SMOKE, ...LAMES FILL ROOM

...e explosion of what appeared to have been an incendiary bomb ignited the Goldberg-Bosley hall at Sixteenth and ...e streets at 11 o'clock last night while the annual dance ...ine Chapter, Order of the Eastern Star, was in progress. Five hundred dancers were startled by the concussion, ...hurled the full-length mirrors around the hall onto the ...and almost instantly filled the corridors of the building ...oke. The fire was put out before great damage was done. Three women fainted and were carried into the street.

The dancing floor is on the street level, the men's coat room on the same floor, and the women's on the second floor. As soon as the dancers realized that the building was on fire they rushed toward the cloak rooms, but the smoke was so great that few persons reached them. The men and women, all in evening dress, thus were forced to flee into the street without thir wraps.

FIREMAN INJURED.

C. A. Holmes of the Westlake fire station, who was a committeeman of the dance, suffered cuts on the hand from the glass of a window he was attempting to open in the men's cloakroom so as to clear out the smoke.

Philip H. Goldberg, one of the proprietors of the dancing school conducted at the hall, discovered his dog had been left in the building. He ran back to save the animal. The dog, made frantic by the smoke, bit Mr. Goldberg, who was taken to the Receiving Hospital, where he was treated for lacerations in the arm and leg.

The fire started in the rear of the building, and the firemen, responding to two alarms, were able to keep it confined to that quarter. At the rear there is an alley, from which one may enter under lattice woodwork under the building. J. L. Ackland, 818 South Kingsley drive, had called to take his daughter home and was passing this alley when he saw a flash and heard the explosion. It was not loud, as though made by dynamite or a powder bomb. Battalion Chief Andrews at once began an inquiry to determine the cause of the fire. He could find no record of any explosive or particularly combustible materials that had been stored at the rear of the building.

Chief Andrews summoned Capt. Enos, who is the arson expert of the department.

ESTIMATED LOSS $10,000.

The loss will not exceed $10,000. When the smoke subsided it was found that the apparel in the women's cloakroom, for the most part costly furs, had not been greatly damaged by either smoke or water. None of it was burned. Four firemen were stationed in the building during the dance and the prompt work of these men prevented the fire gaining headway.

FLYER SAVED FROM PLUNGE INTO DITCH

"Tempy" Lambertson on the ground; standing, left to right, Detective Sergts. Cahill, Herman Cline, Cato.

...ENCH ASK ...TOO MUCH.

...t Backing of ...eat Britain.

...English Army ...Germany What ...r Call For.

...CLUSIVE DISPATCH.]

...Jan. 27.—The French ...r in London, Comte De ..., has not yet presented ...ench Foreign Office any ...ions respecting the ...government's proposals ...to the guarantee com... Lloyd George offered to ... Cannes, and which ...ounced in principle. ...forecasts of the Paris ..., however, presented an ...of the French proposals, or ...counter-proposals.

...is that certain points are ...in the newspaper articles ...ce is bargaining, but in ...what France wants from ...ain in the way of guar... ...ost Germany is as fol...

...ANTEES ASKED.

...o extend the period of ...ect from ten to twenty ...

...o make it reciprocal. Not ...Britain guarantee ...against unprovoked at... ...ance would pledge her... ...England at sea under ...contingency.

...soften the guarantee by ...military convention.

...go further than the ...proposal in respect of ...241 and 244, of the ...Treaty, and not merely ...observance of them, but ...operate them in the com... ...German infringe... ...clauses would at ...the alliance into play ...French soil had been vio... ...ons 241, 243 and 244 ...Versailles Treaty provide ...ion of the left bank of ...and disarming of the ...and the neutral ...the Rhine.

...though not certainly, ...an interchange of ...London and Paris ...of aggression upon ...

...UNACCEPTABLE.

...these suggestions are ...not as harmless, but ...unacceptable. Whether, ...the compact endures ...twenty years does not ...much, nor does the ...dge from France to ...st see, Britain does ...need of such a pledge, ...ce has in fact asked ...guarantee on land, ...that the Versailles ...might make the use ...gendarmes against ...on either bank ...hostile act against ...France specifically ...the other allies, and ...the automatic coming ...of the Anglo-French ...pact, is a suggestion ...other category. There ...chance in a million of ...resort to such pro...

...ore to obtain a defi... ...compact of the form ...of the old England ...agreed to give should ...also meet with op... ...was pointed out to-...according to Lloyd ...a member published at ...

...ued on Second Page.)

Wife Charges De Mandil Put Gems in Pawn

[EXCLUSIVE DISPATCH.]

CHICAGO, Jan. 27.—Marriage was a costly experiment for Mrs. Isabel De Mandil, a stage dancer, according to the story she told Judge Sabath today. She was granted a divorce from Carlos De Mandil after she testified that during the three years of her married life she had been forced to support her husband, now a violinist in a theater in Los Angeles.

"I treated him very nicely," said Mrs. De Mandil, "but he was rough and brutal in return. He sent me from San Francisco to New York to dance because he needed some money."

"Did he ever support you?" asked the judge.

"No; on the contrary he cost me over $45,000," was the response.

"What do you mean by that?" asked the judge.

"He took my jewels and pawned them to pay his debts," answered Mrs. De Mandil.

Derailer, one yard ahead of locomotive.

Scenes Just After Train Wrecker Was Foiled.

The photographs were made by a Times photographer within five minutes after a hail of shots ended one of the most dramatic plots and counter-plots in the history of crime in Los Angeles.

NOTORIOUS SPY IS HELD.

Ignatius Lincoln Arrested on Immigration Charge; Also Wanted for Kapp Rebellion.

[BY A. P. NIGHT WIRE.]

NEW YORK, Jan. 27.—Ignatius T. Lincoln, international spy and former member of the British Parliament, was taken into custody in Lower Manhattan today by an agent of the Department of Justice.

Lincoln was arrested in Brooklyn in 1915, at the request of the British government, but escaped from his guards. He was later recaptured, and after unsuccessfully appealing to the courts, was returned to England as an undesirable.

Recently he was reported to have been in the United States. Marshal James M. Power, in Brooklyn, stated then that if Lincoln's presence in this country was established, he would request the government to deport him on the ground that Lincoln served as an agent of Germany here at the beginning of the war.

When Lincoln was arrested in Brooklyn, Marshal Power said he also had served as a spy for other countries.

He was charged by the German government last October, with being one of the leaders of the Kapp revolution, all of whom had been sought since March, 1920. A reward of 50,000 marks was offered for information leading to the arrest of each of the accused and warrants were sworn out for their arrest.

Lincoln previously was expelled from Austria for his activities after being acquitted of a charge of high treason and forgery.

GERMAN SOCIALIST DIES.

[BY CABLE AND ASSOCIATED PRESS.]

BERLIN, Jan. 27. — Deputy Frau Leite, a leader of the independent Socialists, who fainted and fell unconscious in the Reichstag last night, died today.

REMEMBER THIS

There is nothing so cheap as health and nothing so expensive as disease.

KILL MARINE DESERTER.

Four Nicaraguan Policemen Shot to Death in Battle With Fugitives.

[BY CABLE AND ASSOCIATED PRESS.]

WASHINGTON, Jan. 27.—Sergt. Lee Henry of the Marine Corps and four members of the police force at Managua, Nicaragua, were killed in a fight January 24 when police overtook Henry and three marine corporals who had been reported as deserters from the marine detachment the previous day.

The police later captured the three corporals, Amthor, Gennett and Russell, according to a dispatch today to the Navy Department from the commandant of the Fifteenth Naval District.

The commandant highly commended the work of the Managua police in this case. Henry enlisted from Louisville, Ky.

The battle between the deserters and the Managua police was the second of the kind within the last few weeks. The previous disturbance resulted in the killing of several policemen.

The cruisier Galveston is now at the port and thirty-seven marines of the Managua detachment are held aboard the vessel as prisoners in connection with the disorder.

Previous advices indicated that Sergt. Henry and his three companions were among the prisoners on the ship and escaped by jumping overboard and swimming ashore.

Because of the unsettled conditions surrounding the marine detachment at Managua where there are no healthful diversions for the men, the Navy Department already has ordered the entire force of 100 men on duty there relieved by a new detachment to be sent from Haiti, and in the future it is indicated marines will be kept at the Managua post only for short periods of service in the hope of keeping the morale of the boys at a higher level.

GRIM GUN BATTLE ENDED AS BULLETS BRING DOWN THUG

A crime of the most fiendish character, involving the murdering of perhaps scores of persons, was averted late last night when Walter E. Lambertson, I.W.W. and asserted slayer of at least two men, was shot and seriously wounded while in the act of placing an obstruction to derail Southern Pacific train No. 78 near Glendale. It is charged he planned to steal a shipment of $150,000 from the baggage coach.

Lambertson was shot five times by a posse of detective sergeants from Central Police Station, who were ambushed near the scene chosen for the wrecking of the train. He had walked into a trap laid for him and was fleeing down an embankment to escape from being crushed beneath one of the ten coaches which he was expecting to plunge momentarily from the rails.

Lambertson, after weeks of preparation, had chosen to derail the fast train four miles outside the northern yard limits on the main line of the Southern Pacific.

But, unknowingly, he had hired a detective sergeant as the chauffeur of the car in which he had planned to make his escape with the loot and whom he delegated to participate in the fiendish plot.

Detective Sergt. Cato, impersonating a "wild Dutchman," was chosen by Lambertson as his teammate. A third man, known as Gene Ault, was also to have a part in wrecking the limited train, but Ault was the man who first introduced the police detective to Lambertson.

Train No. 78, from San Francisco, passed through Glendale at 10:22 p.m. From Glendale the headlight of the train could be seen near the point where Lambertson planned to derail it with its hundred or more passengers. The scene of the planned wrecking was hidden about 100 yards to the south of San Fernando Boulevard, behind a grove of eucalyptus trees and on a twenty-foot embankment over a concrete culvert.

TRAIN RUSHES ON.

The night was very dark. Silently, as the train came sliding down the grade at a speed of forty-five miles an hour, three men crept out from a hiding place near a public camping park and crawled up the embankment. One of them carried a Hayes derailer. This man was Lambertson. The pseudo "Wild Dutchman" — Detective Sergt. Cato—carried a sledge hammer. Ault carried the spikes.

Silently but feverishly Lambertson toiled to spike the derailer in its place. The train was speeding down the grade. No words were spoken between the three men. All of them had their appointed duties.

It was Lambertson's plan to seek safety before the train struck the derailer. Inevitably the entire train would plunge over the twenty-foot embankment. A crashing of steel, a splintering of wood, cries in the night, prayers for death, scores of bleeding and perhaps dying men, women and children — that would probably follow.

The train sped onward towards disaster.

"WHAT OF IT?"

But Lambertson did not weaken. He gritted his teeth, looked up the track at the rushing train.

"Probably a hundred will be killed—what of it?" he remarked as the last spike was driven into the derailer.

Lambertson and his two companions turned and fled toward the embankment.

Then did he suspect he had been double-crossed.

Like an animal he turned upon Ault and accused him of betraying him.

He grabbed Ault by the throat, whipped out one of his two revolvers and attempted to kill him.

Ault resisted.

Detective Sergeant Cato was at his side in a flash. He hesitated to shoot Lambertson in fear he would wound or kill Ault, Lambertson's betrayer.

The limited train came on, now at a slower speed. Doom in the guise of the derailer lay just ahead of it.

The scores of passengers on the train, ignorant of the tense drama that was being enacted in the path of the train, were gathering their luggage, laughing, talking, for Los Angeles and the end of their trip were near at hand.

DESPERADO FIRES.

Ault jerked away from Lambertson as the train wrecker fired several shots through the darkness at him. A bullet grazed Ault's cheek.

Lambertson leaped over the embankment as the limited came to

(Continued on Second Page.)

HIT UNIONS FOR ACTS.

Incorporation is Demanded.

Senators Report on Quiz in West Virginia Fields; Board is Wanted.

[BY A. P. NIGHT WIRE.]

WASHINGTON, Jan. 27.—Recommendations that statutes be enacted to compel the incorporation of labor unions, and that there be set up a code of laws and a Federal agency for regulation of the coal industry, affecting employees and employers alike, were made to the Senate today as a result of the investigation by its labor committee into the West Virginia-Kentucky coal fields disorders.

Chairman Kenyon of the investigating committee was author of the proposal for a Federal regulatory tribunal, and the suggestion for obligatory incorporation of unions came from Senators Phipps, Colorado, Warren, Wyoming, and Sterling, South Dakota, all Republicans.

The three Senators supported Senator Kenyon's proposal for the regulatory body, but declared that unless incorporations were formed, the agency he would set up would have no legally responsible body with which to deal.

MUST KEEP PROMISES.

Mr. Kenyon's statement declared that mutual concessions must be made by both operators and miners in the West Virginia troubles to

(Continued on Second Page.)

TO DEMAND BERGDOLL.

Net Closing on Slacker.

Matter of Surrender to be Taken Up With Germany by New Ambassador.

[EXCLUSIVE DISPATCH.]

WASHINGTON, Jan. 27.—The days of Grover Cleveland Bergdoll in Germany probably are numbered, as the administration has made it known that resumption of diplomatic relations between the United States and Germany will be followed by a peremptory demand that the Philadelphia draft dodger be returned to America.

Diplomatic exchanges between the two countries are increasing daily and full relationship will be established early in March when the new American Minister, A. B. Houghton of New York, arrives at Berlin. Unless he is willing to face a prison term for being a slacker Bergdoll shortly will find it necessary to seek a haven in some other country than Germany.

ORGANIZATION IN HOUSE.

The administration's intention to force Bergdoll's return was made known to the veterans' association of the House, composed of Representatives, who served in the war. This organization has been pressing the Bergdoll case right along. It was responsible for the special investigation made by the House into Bergdoll's escape when he was

(Continued on Second Page.)

LEBAUDY GIRL BRIDE.

Father Known as "Emperor of Sahara."

NEW YORK, Jan. 27.—News of the marriage of Miss Jacqueline Lebaudy, daughter of Mrs. Marguerite Lebaudy, who killed her husband, Jacques Lebaudy, the "emperor of Sahara," at their home in Westbury, three years ago this month, to Roger Sudreau, son of a well-known French family, was received here today.

The marriage took place one week ago today in Paris, where Mr. Sudreau lives. A cablegram received at the offices of the Lebaudy estate, at No. 135 Broadway, said that Mrs. Lebaudy, her daughter and son-in-law, are expected to return to America at an early date.

At the time of Mrs. Lebaudy's and her daughter's departure for France, she said she was making a hurried trip to France to see her aged mother, who was reported sick at the time. On arriving in Paris Mrs. Lebaudy went to the south of France to see her mother, but Miss Jacqueline, now Mrs. Sudreau, remained in the capital.

The bride is 18 years of age. Through the death of her father, the self-styled emperor of the Sahara, three years ago, she and her mother inherited a large fortune, consisting of securities and interests scattered over the world. The value of the estate was about $20,000,000.

Jacqueline Lebaudy.
"Sahara Emperor's" Daughter.

PLAN NEW CONFERENCE TO REVISE RULES OF WAR

America to Set Time and Place of Meeting Under Resolution of Armament Committee.

[BY A. P. NIGHT WIRE.]

WASHINGTON, Jan. 27.—The groundwork for another international conference to rewrite the laws of war for the submarine and other agencies of attack on land and sea was completed today by the arms delegates. Under a resolution adopted by the armament committee, preparations for the new conference will begin immediately upon conclusion of the Washington negotiations. The United States, Great Britain, Japan, France and Italy will be represented and the American government will select the exact time and place of meeting.

The first step toward revision of warfare regulations is to be taken by a "commission," presumably composed of international law experts without plenipotentiary powers, but the resolution provides that after they have agreed the five governments shall "confer as to the acceptance of the report and the course to be followed to secure the consideration of its recommendations by the other civilized powers."

SUBMARINE PROBLEMS.

It is taken for granted that questions of national policy as well as legal considerations will enter into the final decisions reached, and that the whole problem of the submarine will be reopened when the powers gather once more about the council table.

The armament committee adopted the resolution at a short meeting called while most of the other activities of the conference were waiting on a decision of the Shantung controversy. The Far Eastern committee, likewise, met and adopted its previous declaration on the Chinese radio situation.

The Shantung negotiations still hesitated just short of an agreement, but the feeling seemed to be universal that a day or two probably would see a complete acceptance of the settlement plan supported by President Harding. The breach between the Japanese and Chinese was said to have been narrowed to a question of the extent to which the former shall participate in management of the Tsingtao-Tsinanfu Railroad during the period in which China is completing payment for it.

RADIO RESOLUTION.

Readoption of the radio resolution, considered Tuesday, also was on the recommendation of a subcommittee, which had failed after a two days' effort to agree on the addition of any of a half-dozen supplemental proposals. As it now stands, the resolution is in exactly the same language as when adopted originally on December 7. It includes five paragraphs, which make in substance the following stipulations regarding wireless stations in China:

(1.) No station shall handle other than government messages except in emergency.

(2.) Foreign stations must conform strictly to the terms of the agreements under which they exist.

(3.) Any foreign station maintained without the authority of the Chinese government shall be turned over to Chinese officials for a fair compensation.

(4.) Questions affecting stations in the South Manchurian Railway zone or the French concession at Shanghai must be discussed by China directly with the governments concerned.

(5.) Owners of foreign stations must confer with Chinese officials to work out a wave length agreement.

DIVERGENT VIEWS.

The divergent views of China and the other powers relative to the supplemental provisions it had been proposed to add to the resolution were expressed in separate statements spread on the records. That setting forth the position of the United States, Great Britain, Japan, France, Italy, Belgium, The Netherlands and Portugal said:

"The powers other than China declare that nothing in paragraphs three or four of the resolution of the seventh of December, 1921, is to be deemed to be an expression of opinion by the conference as to whether the stations referred to therein are or are not used by China.

"They further give notice that the result of any discussion arising under paragraph four must, if it is not to be subject to objection by them conform with the principles of the open door, or equality of opportunity approved by the conference."

China's declaration was read by Minister Sze. The Chinese declaration entered the record alongside that of the other eight nations was as follows:

CHINA'S DECLARATION.

"The Chinese delegation takes this occasion formally to declare that the Chinese government does not recognize or concede the right of any foreign power or of the nationals thereof to install or operate, without its express consent, radio stations in legation grounds, settlements, concessions, leased territories, railway areas or other similar areas."

After the wireless discussion was concluded the Far Eastern Committee again took up Arthur J. Balfour's resolution to prohibit shipment of arms and ammunition into China, but reached no conclusion. It adjourned Monday.

It was declared tonight, that the central issue of the railroad would not be touched upon at tomorrow's Japanese-Chinese meeting, although the impression was given that the day might see further developments toward a settlement of that problem.

The Chinese, it is said, are insisting that a Chinese managing director of the road be appointed with authority over all other road officials while Tokio wants a Japanese traffic director and a Japanese chief accountant, each with full authority, within his department. Hope for discovery of a middle ground between these proposals appeared to be gaining ground tonight among both Japanese and Chinese. The latter, however, said they still were without advices from Peking and would not act until their government had given instructions in the light of the advice given by Mr. Harding.

CABARDINE RAINCOATS — $30 AND $35

Gray Flannel Shirts

Either high or low collar styles; medium weight flannel; very popular for outing wear, motoring, etc.

$3.00

Harris & Frank

STEIN-BLOCH SMART CLOTHES

437-443 Spring North of 5th

TUXEDO TWO-PIECE SUITS FOR — $45

EDWIN CLAPP FINE SHOES FOR MEN

Felt Hats

$5.00

The kind they'll wear this Spring; plain and mixed felts in browns, grays, pearls, black and pecan. Silk lined; special values.

Harris & Frank

STEIN-BLOCH SMART CLOTHES

437-443 Spring North of 5th

MUNSINGWEAR IN WANTED WEIGHTS

FALSE CLAIMS EXPOSED.

These figures refute the oft-repeated, false, malicious and misleading statement of the Los Angeles Examiner that it leads in advertising in Los Angeles. It never has; it never did; it never will—in any way.

The irrefutable evidence is furnished by this advertising score covering a long period.

NINE-YEAR ADVERTISING RECORD.

In 1913 The Times led the Examiner by 2,853,466 lines. By 1921 The Times' lead had grown to over 10,000,000 lines.

(FIGURES STATED IN AGATE LINES.)

Year—	Times.	Examiner.	Times' lead.
1913	16,911,972	14,058,506	2,853,466
1914	13,891,024	11,120,774	2,770,250
1915	12,765,676	9,266,446	3,499,230
1916	13,146,574	9,906,288	3,240,286
1917	13,629,014	10,145,814	3,483,200
1918	12,672,016	8,347,920	4,324,096
1919	20,193,068	13,403,138	6,789,930
1920	25,631,718	*16,598,498	9,033,220
1921	26,987,478	*16,266,152	10,721,326

*—Hearst's Examiner and Herald were the only Los Angeles newspapers showing a loss in 1921 as compared with 1920. The Examiner lost 332,346 lines. The Herald lost 1,600,634 lines.

FOIL PLOT TO WRECK TRAIN.

(Continued from First Page.)

a stop sixty feet from the derailer.

As he leaped, with a revolver in each hand, he almost plunged on top of Detective Sergeant Cahill, who, with Detective Sergeant Posner and Dep. U. S. Marshal Moore was hiding near the culvert.

Detective Sergeant Cahill, who has been suffering from neuritis and who had left his sick-bed an hour before to participate in Lambertson's capture, fired at the body plunging down on top of him.

The fleeing train wrecker fell, severely wounded, in the mud of a little stream at Cahill's feet.

He rolled over on his back and groaned.

HIT FIVE TIMES.

As he had leaped over the embankment other detectives and government officers rushed out from their hiding places and fired upon the fleeing fiend. Some of their bullets hit their mark, for Lambertson was shot five times—twice through the neck, once in the mouth, once in the right chest and once in the back.

Capt. of Detectives Adams, with Detective Sergts. Herman Cline and Special Agent J. Bergin of the Southern Pacific, had been in hiding a few rods east of the point where Lambertson had laid his derailer.

When the mighty engine with its many scores of passengers halted—it had been flagged by Detective Sergt. Cato—its crew and passengers had no inkling of the plot to wreck the train.

But in the cab of the engine sat Special Agent O. E. Thomas of the Southern Pacific, closely watching every inch of the track in the vicinity of Glendale. He had been "planted" on the train to inform the crew of the danger that lay ahead.

But all the crew and the curious passengers, who alighted from the train, saw after the limited had stopped was a small group of roughly clad men armed with revolvers and sawed-off shotguns grouped around the small implement that might have sent them to a painful death had Lambertson employed some one other than a police officer as his accomplice. And they saw a bleeding man writhing in the dirt beside the track.

IN BAGGAGE CAR.

Lambertson was placed on a stretcher and hoisted into the baggage car. He regained consciousness, but refused to say a word other than:

"Oh, boy!"

Occasionally he rolled over on his side, gritted his teeth, spat at the officers who had captured him. He refused to talk.

Once he sat upright, wiped his bleeding face with a dirty handkerchief and espied Ault, his betrayer, opposite him. In that lingering look which he bestowed upon Ault were all the death threats a man could think of. He would not talk to Ault, but sat there for a few moments, uttering the most abusive of curses.

Slowly the train, many minutes late, crept into the Arcade Station. Lambertson was transferred to another stretcher. Still he had nothing to say, though thoroughly conscious. He was rolled through the station, now guarded on all sides by uniformed officers.

The many passengers, whom he had endeavored to kill or maim in his plot to loot, gazed momentarily upon him. Undoubtedly they did not know the story—had probably held sympathy for the man, believing he was an unfortunate trackwalker who was injured by being struck by the train.

MAN MAY LIVE.

At the Receiving Hospital, he was placed on the operating table. He may not die, the doctors stated, though he had five bullet wounds in him.

Lambertson is a huge man, 40 years old, and said to be one of the most desperate characters ever captured by the police. He was formerly employed by the Southern Pacific as a switchman, but left the company's employ during a sympathy strike on April 8, 1920. He was wanted by the Federal authorities, and is said to have killed two men and to have been one of the I.W.W.'s who participated in the cold-blooded murders of four American Legion men in the Centralia riot in the fall of 1919.

He had been living in an automobile camp ground near the scene of the planned wrecking of the train, and where a squad of detective sergeants—there to watch every move he might make—were also encamped in a small tent.

Lambertson, a former Southern Pacific switchman, is declared to have been inspired to the plot by three motives—that he was a member of the "inner council" of a Red organization; that he harbored an intense hatred for the Southern Pacific Railroad, and he planned to loot the express coach of a money shipment estimated between $70,000 and $150,000. He is wanted for two murders committed in the north and for criminal syndicalism, the police declare. Detective Sergeants Cato and Cahill were instrumental in avoiding a catastrophe by cunningly gaining Lambertson's confidence.

WAS SECOND ATTEMPT.

Two weeks ago Lambertson, they say, planned to derail No. 78 and his plan fell through, due to the fact that a chauffeur he had hired "got cold feet" after considering the probable extent of the loss of life.

Lambertson recently completed a six months' sentence in the Lincoln Heights stockade for stabbing a man at River Station. While in the stockade, he made the acquaintance of another prisoner.

When the police say, his plan was foiled, two weeks ago, he sought out this prisoner, a man named Ault, and asked him if he would assist in the plot. Ault agreed, and introduced Detective Sergeant Cato as a chauffeur, who would drive them to the spot where the train was to be derailed.

Detective Cato posed as a "crazy Dutchman" from San Francisco. He gained Lambertson's confidence. In the meantime he conferred with Chief Dep. Dist.-Atty. Doran, and was told to go through with the plan up to the psychological moment, and then arrest Lambertson.

Southern Pacific officials were apprised of the matter, and Special Agent Bergin was detailed to ride the engine of No. 78 into Los Angeles. A photographer accompanied Mr. Bergin.

No. 78, the Shore Line Limited, is one of the fastest passenger trains of the Southern Pacific Company running between Los Angeles and San Francisco daily. It leaves San Francisco at 8 a.m. The train is much patronized by the better class of travelers.

OLD ATTEMPT RECALLED.

[BY A. P. NIGHT WIRE.]

SAN FRANCISCO, Jan. 27. — Railroad men here tonight recalled that an attempt had been made to wreck the Shore Line Limited near Glendale about fifteen years ago, in which, as in tonight's attempt, no one had been killed, although several passengers were injured. This attempt was made at a trestle crossing over a ravine, similar, they said, to the location of tonight's attempt.

In the former attempt a rail was pulled aside by a wire just as the locomotive was about to run onto it. The engine was derailed, the mail car was smashed into kindling wood, though, without injuring the railway mail clerk aboard, and two passenger cars were turned over. Only the mail car, however, was thrown into the ravine.

The Short Line Limited ordinarily carries from San Francisco a combination baggage and express car, a smoker, one coach, three parlor cars and an observation car. A mail car is picked up at Watsonville Junction and taken on south.

Whether the consignment of money supposed to be aboard tonight was found in the mail car or in the express car could not be ascertained from express or postal officials here tonight.

DEMAND RETURN OF BERGDOLL.

(Continued from First Page.)

permitted to seek his pot of gold in the Maryland hills.

Members of the organization assert that Bergdoll is the symbol of slackerism in America and that he must be punished.

The veterans' association is insisting that the House take up without more delay the reports of the special investigating committee that investigated the Bergdoll escape. These reports have not been touched since they were filed. The committee had hearings lasting for weeks and scores of witnesses were examined. The country seemed much interested, but nothing was done after the reports were in.

This probably was because the House management was embarrassed by the fact that the majority report of the committee came from the Democratic members. Representative Oscar R. Luhring of the First Indiana District deserted his Republican colleagues because, he said, their report was "weak-kneed" and joined Democratic members in recommending punishment for several officers involved in the escape.

Representative Roy G. Fitzgerald of Ohio, president of the veterans' association, has obtained from Floor Leader Mondell a promise that the House will take up the Bergdoll reports soon and devote a day or two to them. The former service men of the House wish the case disposed of by the time the government makes formal demand on Germany for the return of the fugitive.

Former Kaiser Still Ruler to Junker Press.

[BY CABLE AND ASSOCIATED PRESS.]

BERLIN, Jan. 27.—William Hohenzollern still is "German Emperor and King of Prussia" on the occasion of his sixty-third birthday, which occurred today, according to the monarchist press.

These newspapers recall with sadness the pomp and parades of this day in former years.

The Kreuz Zeitung, which reproduces the Iron Cross with the motto, "Forward with God for King and Fatherland," says William was forced to renounce his throne by traitors and false advisers.

SHOWDOWN IS SOUGHT FIRST.

American Participation in Genoa Meet Held Up.

Depends Upon Attitude for Frankness of Europe.

Administration Will Stay Away Unless Welcome.

BY ARTHUR SEARS HENNING.

[EXCLUSIVE DISPATCH.]

WASHINGTON, Jan. 27.—With the final show down at hand in the conference on the limitation of armaments, the United States has called a halt on consideration of all plans for American participation in the affairs of Europe pending developments.

The next move is Europe's and Uncle Sam is waiting "to be shown" that European nations ardently desire the aid of the United States, the richest and most benevolent power in the world, for the rehabilitation of Europe.

The United States wants a speedy and unqualified agreement on the program of the arms conference to stabilize peace in the Pacific and reduce the burden of armaments.

MUST QUIT BICKERING.

If Europe wants the United States to entertain seriously the invitation to the Genoa economic conference and other proposals for the participation of America in its affairs, Europe will join the United States at once in the effort to bring the Arms Conference to a successful conclusion.

This is the attitude of the Harding administration, learned today from an authoritative source.

The work of the Arms Conference practically is completed. The wind-up is expected next week. A vast program of agreements on the reduction of naval armament and the settlement of far eastern questions has been approved in the conference committees but the major proposals are yet to receive formal approval by the conference in plenary session.

NOT TOO LATE.

It is not too late for nations to modify the agreemens tentatively reached by forcing changes in the text of the formal treaties and other understandings. This has been attempted in numerous instances and in some cases has succeeded.

Consequently the administration has grown extremely wary. It prefers to see the Arms Conference agreements signed and sealed and the delegates on their way home before it takes any other undertakings under consideration.

Even if Europe comes through in the Arms Conference to the satisfaction of the United States, it does not follow that America will participate in an European economic conference—at least for several months. The President would prefer to see the Arms Conference treaties ratified by the Senate before the question of participation in European affairs is considered. Then the decision would turn upon the attitude of Europeas toward the balancing of their budgets and the adjustment of German reparations.

ATTITUDE OF FRANCE.

The attitude of the administration toward assisting Europe has undergone a change during the session of the Arms Conference. This is due somewhat to the action of France in putting a crimp in Hughes's naval reduction program. Secretary of Commerce Hoover once was the leading exponent of American participation in the rehabilitation of Europe. He now counsels the utmost caution in regard to the proposition. Hughes is against American participation in the Allied commission on German claims. No move has been made to provide for an American member of the reparations commission.

President Harding is confident that the four-power Pacific treaty and other agreements growing out of the Arms Conference will be ratified by the Senate with little delay.

FRENCH ASKING FOR TOO MUCH.

(Continued from First Page.)

Cannes on January 11, the compact would have far greater weight behind it if it carried with it the whole-hearted opinion, not of Great Britain alone, but of the dominions.

BACKING DOMINIONS.

Difficult as it would be to get the British people at the present moment to agree to a detailed military convention with France, it would be infinitely harder to induce the dominions to put their name to similar obligations. Indeed, to ask them would be to show complete misapprehension of the way in which minds of Englishmen and their overseas relatives work.

France can rely on both England and her dominions springing to arms if France is again endangered, but if she insists on detailed promises concerning a hypothetical crisis arising at some undetermined moment in the future she will court disappointment.

To judge by the forecasts in the Paris press the French will now endeavor to incorporate the compact of guarantee into this European scheme of armaments. The British offer of a compact of guarantee was made in an exactly opposite spirit. It was made at the request of France and was intended to remove a nightmare from the French mind and accompanied by the hope, expressed fully and explicitly in Lloyd George's memorandum, that it would help to bring a peace mentality to Europe, alleviate the burden and danger or armaments, restore the shattered economic unity of Europe, and incidentally relieve business stagnation and unemployment in this country.

LENIN WILL HEAD GENOA DELEGATION.

[BY CABLE AND ASSOCIATED PRESS.]

MOSCOW, Jan. 27.—Nikolai Lenin, the Bolshevik Premier, has been appointed to head the soviet delegation to the Genoa economic conference.

WOMAN WHO SET NEW RECORD DIES

Nellie Bly.

NEW YORK, Jan. 27.—[Exclusive Dispatch.] Mrs. Elizabeth C. Seaman, known all over the world as "Nellie Bly," died of pneumonia this morning at St. Mark's Hospital at the age of 50 years.

About two weeks ago, while she was living at the Hotel McAlpin, she caught what at first appeared to be a simple cold, but her condition soon became serious and she was removed to the hospital.

For many years Nellie Bly had held her place in the front rank of woman journalists. One of her most famous achievements was her tour of the world for the New York World in 1889. In spite of the rapid pace she had set for herself, she managed to interview the notables of the countries through which she passed, sending back interesting articles for her paper. She finished the trip in seventy-two days, six hours, eleven minutes and fourteen seconds, including a stop in France to see Jules Verne, author of "Around the World in Eighty Days."

In 1895 in Chicago newspaper work she met R. L. Seaman, a millionaire, at a banquet. Their marriage followed in a few months. He was 75 years old and she was nearly 30 years of age. He died a few years later and she inherited his fortune, but most of it was lost in litigation over the Ironclad Manufacturing Company, which was part of the estate.

MINE UNIONS RAPPED HARD.

(Continued from First Page.)

end the conflicts, but his colleagues held that the law should provide that when agreements were reached through arbitration or otherwise, the promises thus exacted must be kept.

"As a matter of fact," the statement of the three Senators continued, "when conditions made it safe to do so, when wages soared or when men were badly needed, these contracts were broken by the employees and there was no redress. At the same time the operators were liable for the full performance of their contracts to deliver specified quantities of coal at prices at which they had been sold."

Senators Phipps, Warren and Sterling also differed from Mr. Kenyon as to the responsibility for the West Virginia conditions, where Mr. Kenyon charged that both miners and operators were measurably responsible.

Their view was that "to much stress has been laid upon the point where operators were to blame, and not enough is said about the crimes, including murder, of which employees were guilty."

"The issue is perfectly plain," Senator Kenyon's report said. "The operators in this particular section of West Virginia openly announced that they will not employ men belonging to the unions. On the other hand the mine workers are determined to unionize these fields, which are practically the only large and important coal fields in the United States not unionized."

Senator Kenyon announced that later he would introduce a bill covering his plan for the coal board and code, which follows:

"(1.) Coal is a public utility, and in its production and distribution, the public interest is predominant.

"(2.) Human standards should be the constraining influence in influencing the wages and working conditions of mine workers.

HONEST INVESTMENTS.

"(3.) Capital prudently and honestly invested in the coal industry should have an adequate return sufficient to stimulate and accelerate the production of this essential commodity.

"(4.) The right of operators and miners to organize is recognized and affirmed. This right shall not be denied, abridged, or interfered with in any manner whatsoever, nor shall coercive measures of any kind be used by employers or employees to exercise or to refrain from exercising this right.

"(5.) The right of operators and of miners to bargain collectively through representatives of their own choosing is recognized and affirmed.

"(6.) The miners who are not members of a union have the right to work without being harassed by fellow-workmen who may belong to unions. The men belonging to a union have the right to work without being harassed by operators who do not believe in unionism. The organizations have a right to go into nonunion fields, and by peaceable methods, try to persuade men to join the unions, but they have no right to try to induce employees to violate contracts which they have entered into with their employers, and the operators, on the other hand, have the right by peaceable means, to try and persuade men to refrain from joining the unions.

A LIVING WAGE.

"(7.) The right of all unskilled or common laborers to earn an adequate living wage sufficient to maintain the worker and his family in health and reasonable comfort, and to afford an opportunity for savings against unemployment, old age, and other contingencies, is hereby declared and affirmed. Above this basic wage for unskilled workers differentials in rates of pay for other mine workers shall be established for skill, experience, hazards of employment and productive efficiency.

"(8.) The right of women to engage in industrial occupations is recognized and adequate rates of pay shall be the same as those of male workers for work of equivalent performed; they shall be granted to male workers all the rights and conditions of their employment shall surround them as safeguard of their health, strength and guarantee them full measure of protection as is the debt of society to men and to potential mothers. While women are engaged in mining but it may be necessary to announce this proposition, pass it by.

"(9.) Children under the age of 16 years shall not be employed in the industry unless they have been issued such authority.

ONE DAY'S REST IN SEVEN.

"(10.) Six days shall constitute a standard work week in the industry, but in any one day's necessity, the standard work day may exceed eight hours.

"(11.) Punitive overtime shall be paid for hours worked each day in excess of the standard work day.

"(12.) When a dispute or controversy arises between operators and mine workers, there shall be no strike or lockout pending conference or a basis for the termination of the differences or principles involved."

OCEAN COMMERCE BOOSTED

[BY A. P. NIGHT WIRE.]

WASHINGTON, Jan. 27.—Water-borne commerce of the United States in December showed the first upward trend since the June coal movement, due to the miners' strike in England, the Shipping Board announced tonight. The total overseas traffic last month increased 609,500 tons, or 21 per cent over the November movement, according to the board's figures, which did not include bulk oil moved in tankers.

The increase in exports was placed at 32 per cent. The total tonnages were 2,900,000 in November, and 3,500,000 in December, with American ships carrying 27 per cent of the exports, 34 per cent of the imports, which showed a slight decrease, and 29 per cent of the total.

Overseas export cargoes in December, exclusive of [illegible], 3,521,122 tons, which [illegible] per cent increase over [illegible] figures, was 45 per cent [illegible] similar tonnages exported [illegible] cember 1920. December's imports and exports of [illegible] were 41 per cent less than [illegible] preceding December.

Tanker cargoes in December aggregated 3,257,493 tons, [illegible] cent increase over the [illegible] movement, with American [illegible] carrying 75 per cent of [illegible] nage, including 84 per cent [illegible] imports, and 34 per cent [illegible] exports. The oil [illegible] 1,883,316 tons last month, [illegible] crease for the month of [illegible] while exports reached [illegible] December, compared with [illegible] in November. Oil [illegible] cember, 1920, totaled [illegible] tons, and exports 614,[illegible]

START RIGHT WALKOVER

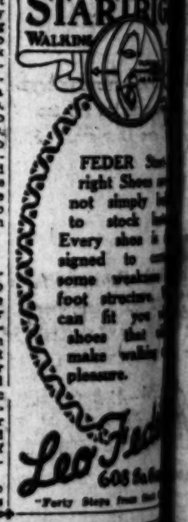

FEDER [illegible] right Shoes [illegible] not simply [illegible] to stock [illegible] Every shoe [illegible] signed to [illegible] some weakness [illegible] foot structure. [illegible] can fit you [illegible] shoes that [illegible] make walking [illegible] pleasure.

Leo Feder 608 [illegible]

"Forty Steps from [illegible]

the Wiley B. Allen Co.

Here Now at the Lower Prices

Recently Announced by the Victor Factory

Victor

The Wiley B. Allen Company has just received the following splendid assortment of VICTOR RECORDS—numbers that are always in great demand—many of them have not been obtainable for months. Bring this list with you and make your selections from it—let us play as many as you have time to hear.

74322—$1.75. Belvedr's Song (Four Gyrs). Gaill-Curci.

74314—$1.75. Symphony in F minor (Tschaikowsky). New Symphony Orchestra.

74320—$1.75. Carry Me Back to Old Virginny. Alice Gleb and chorus.

74334—$1.75. Aloha Oe. Alice Gleb and chorus.

89058—$2.00. Faust—O Merveille. Caruso-Journet.

89085—$2.00 Les Deux Serenades (French). Caruso and Journet.

89083—$1.75. Good Bye—Tosti. Nellie Melba.

88113—$1.75. Madam Butterfly. Some Day He'll Come. Farrar. Farrar.

74479—$1.75. Midshipmite. Prize Song. John McCormack.

87352—$1.50. Serenade (Raff). McCormack and Kreisler.

74494—$1.75. Holy City. Emilio de Gogorza.

35172—$1.50. Liebestraum, piano forte: Nocturne in D Flat (Chopin). Frank La Forge.

35125—$1.50. When I Was Twenty-one. She Is My Rose. Lauder.

42255—$1.00. Darkie Stories.—Monologue. John Steele. Wiley Kelly.

35330—$1.25. Mighty Lak' a Rose. Waltz. Milliard. Vocal by Ken's Orchestra.

35474—$1.25. Gypsy Love Song (Fortune Teller). Rose Ash. Organ. Bass Solo. Eugene Cowles.

74336—$1.75. Last Rose of Summer. English. Gaill-Curci.

89116—$1.75. His Lullaby—Cantorbe, Schumann-Heink.

89579—$1.75. Dreams of Long Ago—English. Caruso.

87248—$1.25. O Sole Mio. Caruso.

88061—$1.75. Pagliacci—Vesta la giubba. Caruso.

PLAYER PIANO OWNERS

—here are some of the biggest hits of the year.

3 Lively Fox Trots

"I Want My Mammy"

"Somewhere in Naples."

"Canadian Capers."

Player Roll Dept.

Wiley B. Allen Co. 416-418 South Broadway

Your Name ..... Address .....

Send this ad with your name and address for further record lists at the new reduced prices.

Paulais

741 S. Broadway, Los Angeles

PLANKED STEAK DINNER, $1.00. Special Cut Sirloin, most delicious—Try it.

New Stomachs for Old

Eat What You Like and Be Happy

CHAMBERLAIN [illegible] New Zealand [illegible] 322 West Eighth St. [illegible] 9 to 6; Saturday, 9 to 4. [illegible] Years in Los Angeles.

On Sale Today

25 New and Complete Styles

Children's Shoes

In every case are the price reductions more than generous

Shoes for Growing Girls

2650—*Lace high shoe, brown kid vamp, tan kid top, flexible sole, low heel. Sizes 2 to 6. C and D widths. $6.00 value* $3.85

101—*Brown kid boot—lace model, medium point toe, flexible sole, low heel. Sizes 3 to 6. C and D widths. $6.00 value* $3.85

Misses' Shoes

A2812—*Broad toe, button shoe in patent leather with gray suede top, also brown kid top. 11½ to 2. B and C widths. $6.00 value* $4.85

A2950—*Havana brown kid lace shoe, light sole, low heel, also with tan kid top; 11½ to 2. C and D widths. $5.00 value* $3.15

Sizes 8½ to 11

3012—*Patent leather vamp with gray suede top; also black satin top, button model, pearl buttons. B, C and D widths. $4.50 value* $3.85

3250—*All brown kid lace, child's shoe; also with tan kid toe, sizes 8½ to 11. B, C and D widths. $4.00 value* $2.85

Infants

A world of attractive shoes for infants in patent leather, Havana brown kid, mouse brown kid, sizes 2 to 6. D widths $2.45

Visit one of our Children's Departments Today and see the complete selection

G. H. Baker

629 South Broadway — 410 South Broadway
451 South Broadway — 323 South Spring St.

Lower Prices the Victor Factory

Allen Company has just received the splendid assortment of VICTOR RECORDS that are always in great demand but have not been obtainable for some time. Bring this list with you and make your selection—let us play as many as you desire.

416-418 South Broadway

STARTRIGHT WALKING SHOES

FEDER Startright Shoes are not simply built to stock lasts. Every shoe is designed to correct some weakness in foot structure. We can fit you with shoes that will make walking a pleasure.

Leo Feder 608 So. Broadway

"Forty Steps from Sixth"

Paulais

711 S. Broadway, Los Angeles

BANKED STEAK DINNER, $1.00. Special Cut Sirloin, Mushroom delicious—Try it.

New Stomachs for Old
Eat What You Like and Be Happy

$30.00 $30.00

ELGIN—6-0 Size—20-Year Gold Filled Case
Ribbon or Bracelet—Fully Guaranteed
In Round $27; Octagon, $29; Engraved $1 Extra

MONTGOMERY BROS.
Jewelers & Silversmiths
Broadway at 4th St.

TIMES WANT ADS FOR USED CARS

THE WORLD'S NEWS IN SPANISH

For the benefit of the many Spanish-speaking friends of The Times and the many students of that tongue in Los Angeles, The Times presents herewith a digest of the most important news of the day in Spanish. A working knowledge of correct everyday Spanish is an asset of immense value, especially in the Southwest, as is indicated by the fact that public and private Spanish instructors have more than 15,000 pupils in Los Angeles alone.

Para beneficio de los muchos amigos de habla castellana que tiene el Times, así como también para ayudar a los estudiantes de este idioma en Los Angeles, el Times tiene el gusto de ofrecerles una serie de noticias importantes de última hora, en español. El conocimiento de este idioma, expuesto en una forma sencilla, usando frases de uso diario, es de gran valor, especialmente para los residentes del suroeste del Estado. En esta ciudad actualmente hay más de 15,000 personas que se dedican al estudio de la lengua española.

NOTAS TELEGRAFICAS.

Lucha por Posición en Guatemala.

NUEVA YORK, enero 27.—La lucha entre los partidos políticos de Guatemala por posición del puesto de Cónsul General aquí, vacante por la muerte del Consul Gral. Manuel Diéguez, fué traído a las cortes cuando el Magistrado Renaud, a petición del Dr. Julio Bianchi, Ministro de Guatemala en Washington, dió orden de cita a Enrique Muñoz, secretario del consulado. El abogado del Dr. Bianchi dijo al Magistrado Muñoz como había hecho desaparecer los archivos del consulado a otra oficina, obrando bajo instrucciones del actual gobierno de Guatemala, el cual dijo nunca había sido reconocido por los Estados Unidos. Un fondo de un millón de pesos depositados al crédito del Dr. Bianchi en un banco local es una de las causas principales en la presente lucha.

Probablemente Habrá una Conferencia Plena la Semana Próxima.

WASHINGTON, enero 27.—La administración se inclina a poner en reserva su decisión con respecto a la participación en la Conferencia de Génova mientras estén pendientes el final de la conferencia de armas y la ratificación de los convenios acordados por los delegados. El asunto de Shantung probablemente está arreglado. Probablemente la semana entrante se comenzarán las sesiones para terminar la obra de la conferencia. Grande oposición sobre el impuesto de venta al detalle como medio de alzar el capital necesario para el bono de los soldados según expresó hoy el Representante Frear de Wisconsin, quien habló extensamente contra dicho plan.

Las Relaciones Entre México y Guatemala Son Rotas.

LONDRES, enero 27.—Un despacho de París nos anuncia hoy que entre México y Guatemala existe el estado de guerra. Las buenas relaciones entre los dos países existieron por un cierto período de tiempo, pero al fin el antagonismo mexicano se reveló cuando la nueva administración de Guatemala, establecido cuando el gobierno de Herrera fué sustituido por el gobierno del Gral. José María Orellana el 14 de enero, el Presidente Obregón de México declaró en una seduta de estado que México no quería dejar de interesarse en los negocios internos de Guatemala.

NOTAS LOCALES.

Se Trata de Unionizar los Empleados de la Ciudad.

La campaña anual instituida por el concilio de trabajadores central para unionizar el ejército de empleados de la ciudad de Los Angeles, ha comenzado. Cada año, bajo orden del Presidente Gompers de la Federación de Labor Americana, esta campaña hace su aparición, y cada vez falla. En la reunión del día 26 en el Templo Labor se votó instruir a los varios secretarios para que éstos dirigiesen cartas y que visitaran personalmente al alcalde y a otras personalidades oficiales, los jefes de la ciudad desoyen el asunto con la excusa que la mayoría de los empleados de la ciudad están bajo el servicio civil y por consiguiente los salarios se fijan ateniéndose a las ordenanzas.

Grande Hacienda de Olivas Vendida.

La hacienda de 1700 acres situada en Sylmar en el valle de San Fernando, propiedad de la asociación de cultivo de olivas, ha sido comprada por Charles C. Moore, de San Francisco, el cual fué presidente de la Exposición Internacional Panama-Pacífico. El título de la compañía será cambiado al de Corporación Empaquetadora de Sylmar. La hacienda se dice ser la más grande en el Estado.

Se Teme que las Pérdidas por las Heladas Han Sido Grandes.

Bajo un examen cuidadoso de los distritos de naranjos, se ha sacado en consecuencia que el daño ocasionado ha sido menor de lo que se temía la semana pasada. Desde que el tiempo cambió, los cosecheros parecen volver a su normalidad y creen que es exagerado el reporte hecho por la bolsa de cosecheros de fruta, quienes estimaban que la pérdida ascendía a un 50 por ciento de las naranjas y 35 por ciento de los limones. Los distritos donde la pérdida fué menor son Corona, Fontana, Rialto, Colton, Bloomington, Santa Bárbara, Santa Paula, Lindsay, Porterville, Escondido y Chula Vista.

Se Acusa de Hurtar a un Infante.

En camino hacia Los Angeles con George B. Robbins, III, el nieto de George B. Robbins, de 2 años de edad, durante 35 años Presidente de la compañía Armour, la Srta. Frances McLane de Chicago fué trasladada de un tren en Ogden, Utah, ayer, acusada del delito de secuestro, proferido por la madre de el infante, la Sra. Mary Robbins, actora anteriormente. La Srta. McLane dijo que solamente llevaba al infante para visitar a su padre. Obtuvo su libertad bajo un documento habeas corpus. Cutter H. Robbins, padre de el infante, y la Sra. Robbins, están divorciados, por orden de la corte la madre tiene permiso para ver a su hijo a intervalos. El marte pasado, supo que su hijo iba a California. Ella juró ante la corte documento de detención para aprehenderla y logro su intento llegando a Ogden. En Chicago, se han rehusado documentos de extradicción a la madre para el regreso del infante. El padre ha partido precipitadamente de San Francisco a Ogden.

Chinese Premier Leaves Peking.

[BY CABLE AND ASSOCIATED PRESS.]

PEKING, Jan. 27.—Following the granting of leave of absence to him by President Shu-Shih-Chang, Premier Liang Shih-Yi immediately left for Tientsin. There is no official intimation regarding his intentions. In foreign circles the belief is expressed that he intends to retire from office, but many well-informed Chinese are confident that he does not mean to surrender his office.

NORTH POLE DOG TO ENTER RACE

Only Surviving Canine Used by Peary Seeks New Laurels.

[BY A. P. NIGHT WIRE.]

LAKE PLACID (N. Y.) Jan. 27.—A dog, declare to be the only survivor of those used by Admiral Peary on his dash to the North Pole, and Siberian dogs said to have formerly belonged to the late Emperor of Russia, may figure in the Eastern international dog-team race to take place at Berlin, N. H., February 2, 3 and 4, under the auspices of the Nensen Ski Club of Berlin.

PAYS TO BE UNEMPLOYED.

London Borough Raises Doles for Jobless in the City.

[BY CABLE—EXCLUSIVE DISPATCH.]

LONDON, Jan. 27.—Following demonstrations for an increase in the unemployment doles, the Poplar Borough Board of Guardians adopted a new weekly scale 40 shillings; 6 shillings for each child up to the age of 14, rent up to 15 shillings weekly and a weekly allowance of 100 pounds of coal free. This amounts to £4, 14 shillings for the average unemployed London family of a man, wife and six children. This is more than the average English workman man when employed.

SHIPPING BOARD NOT RESTRICTED

House Refuses to Amend Appropriation.

Will Not Limit Amount for Repair Vessels.

Navy Yards Authorized to Submit Bids.

[BY A. P. NIGHT WIRE.]

WASHINGTON, Jan. 27.—The House refused today to attach to the independent offices appropriation bill an amendment to prohibit the Shipping Board from proceeding with the reconditioning of the Leviathan without obtaining an appropriation from Congress for the purpose.

Representative Graham, Republican, Illinois, offered the amendment which would have placed $1,000,000 limitation on the amount the Shipping Board could expend for repairs on any one ship without Congressional authority Refitting of the Leviathan, it was said, probably would cost $3,000,000.

The Graham proposal was rejected by a vive voce vote after the House had adopted an amendment, offered by Representative Ballinger, Republican, Massachusetts, to authorize navy yards to submit estimates for the repair of Shipping Board vessels.

POINT OR ORDER.

On a point of order by Representatives Byrnes, Democrat, South Carolina, a provision continuing for another fiscal year the authority of the board to retain for its own use $55,000,000 derived from theasle of its property was eliminated from the bill.

During hearings before the appropriation subcommittee which framed the measure, Chairman Lasker estimated that during the current fiscal year the Shipping Board would derive about $25,000,000 from this source and asked that the extension be granted so the remaining $30,000,000 could be obtained as the liquidation process continues. Mr. Byrnes held that the continuing provision was a legislative section which had no place in an appropriation bill

BOARD COMMENDED.

When the House adjourned late today it had before it an amendment by Mr. Byrnes limiting to $400,000 the amount the Shipping Board could spend on publicity and advertising during the coming fiscal year. Budget estimates call for an expenditure of about $900,000.

During debate on various amendments, the Shipping Board was commended by Chairman Madden of the appropriations committee, who declared it was functioning satisfactorily and would in the very near future be able to make a creditable showing in its operations.

The bill, which in addition to funds for the Shipping Board carries approximately $377,000,000 for the veterans' bureau, probably will come to a vote in the House tomorrow.

Grand and Upright PIANOS for RENT on LIBERAL TERMS

By Special Arrangement Rental will be Applied on the Purchase Price!

Geo. J. Birkel Co.
"The Steinway House"
446-448 SOUTH BROADWAY

COME OUT TO BELLE MEAD TODAY

FREE AUTO TOUR

FREE SPANISH LUNCH

Bus Leaves Daily 10:45

Hellman Bank, 6th and Main

Belle Mead Sales Co., 710-713 Central Bldg.

FLU is threatening again

Prevent and break up with Heat, Inhale and rub on.

"DEO" VAPORS same treatment.

COLDS

Dennis Eucalyptus Ointment

Get the Genuine "DEO"

AUCTION SALES

Bring the buyers in competition with each other. Your property should be handled by an experienced man.

R. K. NOLAND, General Auctioneer—23 Years' Experience 1340 S. Western Ave., near Pico. Phone 12673.

W. Dwight Hammond AUCTIONEER

Owner and Largest Auction House in the Southwest 630-35 So. Main. Phones 638-45 & 67970

"BUY AT AUCTION"

Expert in Every Branch of the Auction Work—Wanted Ads for Big Sales. Phone 63716.

A tested skin treatment

Some day you will try Resinol Ointment and Soap for that skin trouble and you'll know why thousands of doctors prescribe them to relieve sick skins

Resinol Soap cannot be excelled for the complexion, hair and bath

RESINOL

Soothing and Healing

SUBSCRIBE TO THE CHRONICLE

San Francisco's Leading DAILY and SUNDAY PAPER

You cannot afford to overlook its special Sunday features, which teem with interest.

Subscription and advertising rates given upon application to the Los Angeles representative of the Chronicle—

LOUIS BAAR
303-304 Henne Bldg.
Pico 3263

Grand Ave. at Seventh

KINEMA THEATRE

Starting Today

Associated First National Presents

HOPE HAMPTON in 'STARDUST'

Suggested By FANNIE HURST

AUTHOR OF "HUMORESQUE"

STARTING TODAY

That Wonderful Life Painting "The Discovery of Handel"

An unusual stage offering, depicting Margaret Lolet-Dick's world-famous canvas, giving a true reproduction of that artist's great work—Known throughout the length and breadth of the land.

A MUSICAL MASTERPIECE

Kinema Symphonic Orchestra
René Williams, conducting.

PROGRAM

1—OVERTURE Selections from "Mikado." By Sullivan

2—TOPICS OF THE DAY

3—ÆSOP'S FABLES

4—KINEMA PICTORIAL NEWS

5—"SAVING SISTER SUSIE" A Crash Comedy

PRESENTATION "DISCOVERY OF HANDEL" UNUSUAL STAGE OFFERING —A LIVING PICTURE

"First National" Presents HOPE HAMPTON in "STARDUST" as Suggested by FANNIE HURST

The Times Free Information AND Resort Bureau

CORNER FIRST AND BROADWAY

Is for the accommodation and benefit of persons seeking interesting routes of travel, desirable hotels and rest, recreation and recuperation at the seashore or in the mountains. Particulars are furnished by competent attendants and by correspondence to the general public regarding rates and attractions of railroad and steamship lines, hotels and pleasure and health resorts. Descriptive circulars and transportation literature are kept on hand for inspection and distribution. This service is absolutely free. Literature may also be obtained at the Times Branch Office, 619 South Spring Street. Phones: Pico 700; Automatic 19091.

Resorts

The Famous

400 Rooms **HOTEL GREEN** 400 Rooms

Beautiful Surroundings **AT PASADENA** Endless Diversion

European Plan—From $2.50
American Plan—From $6.00

30% Reduction in Rates Below Last Season

At the Green, Maryland and Huntington Hotels

The Maryland — 600 Rooms — American Plan

The Huntington — 600 Rooms — American Plan

Privileges Splendid Pasadena Golf Club
Social Gaieties—Music—Dancing—Picnicking
Horseback Riding—Golfing—Tennis

Ten Miles from Los Angeles—25 Minutes by Motor or Electric Car

Max Fisher's Famous Orchestras at All Three Hotels

CALIFORNIA HOTEL COMPANY

J. B. Coulston, President. Telephone Fair Oaks 4000. Pasadena, Cal.

SPECIAL BEACH RATES NOW IN EFFECT

—Our special winter rates now in effect permit a saving of
10% TO 20% BELOW LAST SEASON RATES
—Delightful winter climate. Band concerts daily. Finest hostelry in Santa Monica Bay District. 14 miles from Los Angeles. European Plan, with dining-room in connection. Beach resort attractions of every kind. Phone or write for information or literature.

MERRITT JONES HOTEL
Pacific St. at Speedway, Ocean Park, California.

OMAR'S "GARDEN OF ALLAH"
SANTA BARBARA'S UNIQUE PERSIAN HOTEL.
SAMARKAND
Set on its own hill of thirty acres, amid a riotous bloom of flowers, overlooking Mountains and Sea. Ten minutes from Beach and Golf Links. Fifty bridal suites. Cuisine of peculiar excellence. 2½ hours by train or motor from Los Angeles. Special rates now. For booklet and information, address
CHARLES BEDELL HERVEY, Caliph.

El Encanto Hotel and Bungalows
(Enchantment)
In the Sun Belt of Santa Barbara, California. 500 feet above Sea. Level on the Riviera, overlooking the city, ocean and distant islands. Car line within a block. Fifteen minutes to Beach, Golf, Tennis and Riding. Fresh milk, cream and butter from our own dairy, and vegetables from our own gardens. No frozen poultry nor meats used.
Tariff Moderate—Accommodations Limited.
Address: CHARLES H. MADISON, Manager.

ELSINORE HOT SPRINGS
The Scenic Health Resort of California
The only Hot Springs in California not monopolized by any individual or corporation. Accommodations to suit your taste or purse. Information Elsinore Chamber of Commerce, Pork-Judah or Times Information Bureau.

Mt. Lowe Mile High Year 'Round Resort — World's Greatest Mountain Scenic Trolley Trip

MIRAMAR To entertain friends most pleasantly Motor west on Wilshire to the sea. For Luncheon, Dinner and Afternoon Tea At the Miramar.

VENICE SALT WATER PLUNGE Largest in the World. Temperature—85 Hours—8 a.m. to 10 p.m.

BRENT'S MOUNTAIN CRAGS
100 Minutes from Broadway. A delightful resort in the Santa Monica Mountains. Picnic grounds, swimming pool, restaurant. Reasonable rates. Downtown office, 720 S. Main St. Phone 10464 or Main 7730. Ask for Mr. White.

APARTMENTS OR HOTEL ROOMS
IN SANTA MONICA OR OCEAN PARK. Winter rates now effective. Call or write for list. F. G. HAVILAND, 130 Marine Street, Ocean Park.

SILVER PEAK GUEST RANCH
HOTEL AND BUNGALOWS
At Walnut, Cal., 24 miles from Los Angeles—on the Valley Blvd. Steam heated, every convenience; luxurious apartments; rates from $6 per day up—American Plan. For table reservations telephone Pomona Sub. 28.

MT. WILSON Elevation 6000 ft. Resort open year round. Largest observatory in world open to public from 1:30 to 2:30 and Friday night. Secure your tickets at Mt. Wilson Observatory Office, Pasadena. Reasonable rates at hotel. Auto stages daily from Los Angeles and Pasadena. Make reservations with Pork-Judah Co., 727 S. Spring St., Los Angeles or phone direct, Sierra Madre 24-F-12. Manager W. P. CORY.

Los Angeles Hotels and Apartments

NEW HOTEL ROSSLYN
REDUCED PRICES
MEALS AND ROOMS
DINING-ROOM OPEN TO THE PUBLIC
SEATING CAPACITY 400—SECOND FLOOR
Club Breakfasts, 6:45 A.M. to 10 A.M.—25c to 75c.
Luncheon, 11:30 A.M. to 2 P.M.—60c.
Evening Dinner, 5 P.M. to 7:30 P.M.—80c.
Sunday Chicken Dinner, 5 P.M. to 7:30 P.M.—75c.
Rates Per Day—European Plan:

	Single	Double
100 rooms	$1.50	$2.00
300 rooms	$2.00	$2.50-$2.00
200 rooms, with private toilet	$2.50-$3.50	$3.00-$4.00
400 rooms, with private bath	$2.50-$4.00	$3.00-$7.00

Largest Popular Price Hotel on the Pacific Coast.
FIFTH AND MAIN STREETS

Hotel Stowell
414-416-418 SOUTH SPRING ST.
MODERN, 275 ROOMS, EACH WITH PRIVATE BATH
RATES OF POPULAR PRICES IN CONNECTION
"Rest easy at the Stowell"

MORGAN HOTEL 8th and Hope Streets. Rooms with or without bath—rates reasonable—Phone Sdwy. 1435.
IN THE BUSINESS DISTRICT.

Superb Routes of Travel

MR. TOURIST—Do you WANT to see California—and can show it to you under the guidance of George Wharton James, famous California author and explorer. Tours from four to ten days' duration, all expenses included—from Los Angeles to San Diego southward and to San Francisco northward. Ask for folder at Mr. Foster Bureau, or office, 334 Pac. Elec. Bldg., 61231, or 45 N. Euclid Ave., Pasadena, Colorado 1255.

HARDING WANTS NEW JOBS MADE.

Calls on Departments for Co-operation.

Says Much Distress Has Been Averted.

Cities and Individuals Aid in Tasks.

[BY A. P. NIGHT WIRE.]

WASHINGTON, Jan. 27.—Aid of the War, Navy, Agricultural, Treasury, Interior and Commerce departments in providing work for the unemployed was requested by President Harding today in a letter addressed to the heads of those departments.

The Executive suggested that in those departments there might be repair and construction work which could be undertaken when "the most difficult period of the winter is still before us," rather than later in the year.

RESPONSES GRATIFYING.

"The response of employing interests throughout the country to the appeal for special efforts to afford employment to the greatest possible extent during the winter has produced highly gratifying results," the President said. "Thanks to this fine co-operation, the situation has been much less difficult during the winter thus far than it might otherwise have been.

"States and cities, as well as private companies and individuals, have taken more comprehensive and effective measures than probably have ever been taken before in such a situation. The natural self-reliance of the American citizen has been supplemented in these times by neighborly help, by part-time work, by odd jobs, employers have, to a marked degree, exerted themselves to find work, and have anticipated repair and construction projects which otherwise would have remained to be taken up later.

MAYORS DID WELL.

"City and State authorities have generally organized to provide work and prevent or alleviate distress due to lack of employment. In substantially every city where the need has appeared the Mayor has appointed emergency committees to lead the community's action. Municipal bonds have been sold to an unprecedented degree to provide for construction as early as possible of needed municipal works. In this way much winter work has been provided.

"The response of the general public to appeals for the widest possible employment has been so generous and effective that I think we should be more concerned to have the agencies of the Federal government do their very utmost share in this humane effort."

City Restaurants

The Alexandria

And now—in response to the demand of Popularity
The Alexandria's Self-Service Restaurant
will offer to its patrons
Continuous Daily Service
(6.30 to 8 p.m.)
also service from Noon to 8 p.m.
on *Sundays*
Free Her from the sweltering range and the big Sunday Dinner. . .
Remember that Alexandria food at Self-Service prices will be— . . . .
A Treat to Her!

DOWNSTAIRS ← FIFTH AT SPRING

Steamships

UNITED AMERICAN LINES, INC. — JOINT SERVICE WITH — HAMBURG AMERICAN LINE

New York *to* Europe
LONDON via Plymouth — PARIS via Boulogne
HAMBURG
New American-flag passenger service by the large triple-screw, oil-burning steamers de luxe, RESOLUTE and RELIANCE, 20,000 gross tons each. Most modern equipment. Large well-ventilated staterooms. Unsurpassed cuisine and service.

RESOLUTE — Leaves New York May 2, May 30; June 27
RELIANCE — Leaves New York May 16; June 13; July 11

For rates and further information, apply to
UNITED AMERICAN LINES, INC.
39 Broadway, New York — 136 No. La Salle St., Chicago
Or Local Steamship Ticket Agents.

TOYO KISEN KAISHA (ORIENTAL STEAMSHIP CO.) Passengers to Orient and So. America
Accommodations available subject to immediate bookings.
S. L. KREIDER, Agent
LOS ANGELES: 275 Pacific Electric Bldg. Phone Broadway 23.
SAN DIEGO: 329 Spreckels Bldg. Phone 62312.

THE ADMIRAL LINE
PACIFIC STEAMSHIP CO.
Ticket Office 501 S. Spring St. Cor. 5th & Spring
Telephones: Main 7262 or 1 533.
Long Beach Office, 115 W. Ocean Ave.
San Pedro: 114 W. 6th St.

$25 ROUND TRIP TO SAN FRANCISCO
INCLUDING BERTH AND MEALS
Via S.S. ADL. SCHLEY
10 A.M. TOMORROW
For San Francisco and Seattle.
S.S. PRESIDENT
For San Francisco, 10 p.m. Wed.
Regular Sailings for San Francisco and Seattle Every Tue., Sat., Sun.

FINEST and FASTEST
YALE & HARVARD
TO SAN FRANCISCO
From L. A. to Frisco Bay. Take the Yale and Harvard way. The restful, pepful trip, they say. Special round trip fare $55, including berth and meals. Two months return limit. Through tickets to all points in the U. S. Sailings: 4 p.m. from L. A. Harbor Mon., Wed., Fri., Sat. Reach San Francisco next morning. Special boat train leaves P. E. Station 3 p.m.
LOS ANGELES STEAMSHIP CO., 577 So. Spring. 63588; 63701.

CATALINA TWO DAYS $10
Including transportation, room over night and four meals at Hotel St. Catherine, ride on Glass Bottom Boat over Submarine Gardens, all included $10
Similar trip, with room and meals at Hotel Atwater, $8.50
One day trip, with luncheon and Glass Bottom Boat ride, $4.50
Tickets and Information:
6th & Main, Phone Pico 35, L. A.
115 W. Ocean, Phone 512, Long Beach
128 E. Colorado, Phone P. O. 85 Pasadena
"In All the World No Trip Like This."

GERMAN COMMUNISTS LOSE.

Reichstag Rejects Resolution of Lack of Confidence in Wirth Government.

[BY CABLE AND ASSOCIATED PRESS.]

BERLIN, Jan. 27.—The Reichstag today rejected a resolution of lack of confidence in the government on the declarations made by Chancellor Wirth in his speech of Thursday. The motion was proposed by the Communists. The Independents and the Nationalists abstained from voting.

According to the Tageblatt, the German note to the reparations committee in explaining the government's plan to balance the budget especially mentions increases in postal and railway rates. It points out, says the newspaper, that the ordinary budget for 1922 balances, and that only the extraordinary expenditure, mainly for reparations, remains uncovered. It is hoped to cover this by the compulsory loan. Moreover, the government's right of control of the Reichsbank will be abolished by law, thus altering the Reichsbank's charter.

The Tageblatt adds that no specific sums are mentioned for reparations payments, but that the reference is made to data that Walter Rathenau, the German financial expert, gave at the Cannes conference, together with an intimation that the German government cannot make a final statement on Germany's capacity to pay until the entire reparations problem is settled.

D. M. LINNARD LEASES BAY CITY HOSTELRY.

WHITCOMB ADDED TO CIRCUIT BY WELL-KNOWN MANAGER.

[EXCLUSIVE DISPATCH.]

SAN FRANCISCO, Jan. 27.—The Whitcomb Hotel on upper Market street at Ninth street was leased today for a period of ten years by its owners, the Whitcomb estate heirs, to D. M. Linnard who holds a similar lease on the Fairmont Hotel.

Linnard assumes direct management of the hotel and the lease calls for the enlargement of the roof garden to cover the entire area of the roof and an addition of 500 rooms which in capacity will make the hostelry among the four largest west of Chicago. The hotel will become part of the Linnard hotel circuit of Northern and Southern California.

The Whitcomb is a seven-story fireproof building with 400 rooms and ample space for stores on the ground floor. The interior fittings are of South American hardwoods with tile and concrete flooring. It has a private garage for a hundred machines.

NOTED CANADIAN DIES.

[BY A. P. DAY WIRE.]

BOWMANVILLE (Ont.), Jan. 27.—Robert Beith, for fifteen years a member of the Senate of the Canadian Parliament, died yesterday at the age of 74. Senator Beith had a continental reputation as a hackney horse importer, breeder and exhibitor. He owned the famous Robert Adair, which captured first honors at the New York Horse Show in 1900.

Resorts

Anchorage Park Inn
La Cadena Drive
Riverside, California
A home in an orange grove, 5 acres of beautiful grounds, one mile from Postoffice, on car line. Pleasant rooms, all heated. Tennis court. Garage.
AMERICAN PLAN RATES
Single, $25 to $40 per week.
Double, $40 to $75 per week.
Phone 715.

Steamships

WHITE STAR
MAJESTIC 56,000 TONS
Largest Steamer in the World
HOMERIC 35,000 TONS
New Palatial Steamers to Join
OLYMPIC 46,439 TONS
In Weekly Sailings New York to Cherbourg and Southampton

New York—Cherbourg—Southampton
Olympic ..... Feb. 15, Mar. 11, Apr. 1
Mauretania (new) .. Mar. 1, Mar. 29, Apr. 25
Majestic (new) .. May 26, June 17, July 8
New York—Liverpool via Queenstown
Adriatic ..... Feb. 18, Mar. 18, Apr. 15
Cedric ..... Feb. 25, Mar. 25, Apr. 22
Celtic ..... Mar. 4, Apr. 1, Apr. 29
Adriatic ..... Apr. 8, May 27
Mediterranean Voyages
To Madeira, Gibraltar, Algiers, Monaco, Genoa, Naples, Athens, Alexandria for Egypt and the Nile.
Lapland ..... Feb. 4, ——
Adriatic ..... Feb. 15, ——
Arabic ..... Mar. 4, Apr. 25

RED STAR LINE
New York—Plymouth, Cherbourg and Antwerp
Zeeland ..... Mar. 4, Apr. 29
Finland ..... Feb. 11, Mar. 18, Apr. 29
Gothland ..... Feb. 18, Mar. 26, ——
Kroonland ..... Feb. 25, Apr. 1, ——
Lapland ..... —— Apr. 8, May 13

AMERICAN LINE
New York—Hamburg via Queenstown
Haverford ..... *Feb. 8, ——
Minnekahda ..... Mar. 8, *Apr. 12, May 17
Manchuria ..... *Mar. 22, Apr. 26, May 31
Mongolia ..... —— *May 1, June 7
*Calls at Queenstown.
Apply to Local Agents or International Mercantile Marine Co., 550 Market St., San Francisco.
129 Steamers—1,000,000 Tons.

AUSTRALIA
NEW ZEALAND AND SOUTH SEAS
Via Tahiti and Raratonga
Mail and Passenger Service Every 28 Days
Union S.S. Co. of New Zealand
310 California St., San Francisco
Or Local Steamship and Railroad Agents.

A poor stove tries one's patience fearfully, and spoils enough good food to pay for a new range, which will add to the attractiveness of your kitchen and your enjoyment of domesticity in every way. On South Vermont, 2701 the number, is located THE ANGELUS STOVE AND RANGE WORKS, who sell such stoves as the Garland, Detroit Jewel, Acorn, Victory, Sparka Welfare, New Process and Charter Oak, at FACTORY prices, which means you are saved the middleman's profit. Why, there is one stove with new side ovens, white splashers and nickel-plated which they sell for only $39.50. Think of it! Now you know where to go, or send your friends, for real values in ranges, don't you?

Paper may be made to adhere to whitewashed walls by washing walls with vinegar.

Every mother's daughter of us will be crazy for one of those perfectly beautiful white enamel tops made by the Smoot-Holman Co., 1900 Santa Fe avenue for our kitchen table. My dears, you have no conception of their beauty until you have seen them and to me the price is really trivial when you stop to consider the joy of just what washing them off without the bother of scrubbing or putting up with oil cloth which is never satisfactory. The usefulness of such a top is limitless as you know. Then to this same concern goes the credit of making that excellent "Angelus" kitchen enamel ware which is made of the best material obtainable. "I know where of I speak" having gone thru the entire factory and seen it made step by step.

Tomatoes may be stuffed with chopped onions, tomato pulp and bread crumbs and baked.

Watch for the man in your neighborhood who is going to give you a demonstration of Anti-Pest—explaining to the housekeeper how this remarkable fluid kills all germs which are such a menace in a home—and destroying the insects which carry disease as well. Ants are one of the enemies which bring disaster in their wake, but with Anti-Pest to guard the portal of your small citadel—you are perfectly safe!

A tablespoonful of freshly-made coffee added to an apple pie just before baking will give it a delicious flavor.

Just as the "Tales of Hoffman" will live long in the memory of all music lovers, so alike will the colorful, durable rag and fluff rugs of the Hoffman Rug Co., 2150 West Twenty-ninth Place, live long in the homes of those who give thought to the interior. The varieties and styles are impressive. Phone West 2690.

Don't put off buying from the Food Shop, 121 S. Western avenue, their home-made Boston Baked Beans and brown bread! They are marvelous.

You can be relieved of all worry over your income tax return by consulting the tax specialist, Mr. Waldorf, 311 Pacific Finance Bldg. Pico 4070.

Maybe you only want your floors cleaned, waxed and repolished at present. Call the Acme Cleaners (Pico 1530.) Their work speaks for itself. Every one agrees they are experts in their line.

Twist up all pieces of waste paper and stuff into grocery cartons. They will do splendidly for a brief fire.

"I'm here to state," quoth Aunty Kate, in language somewhat sloughful, "that Nox-All has come into my kitchen to stay, having earned my undying gratitude by softening the water my hands must be put in and simplifying as well as making easier much of the drudgery of housework." Do you use Nox-All? "Do it now" is a mighty good slogan. Your grocer can send you any amount.

Yes, decidedly, it is possible to get coffee here in Los Angeles which is freshly roasted every day. The Clee Koe Coffee Co., 316 West Fifth street, is the concern that does it, and what's more this splendid coffee is inexpensive, 35 cents a pound. Three pounds for a dollar. How's that for a bargain?

Instead of adding soda to keep color in green vegetables use baking powder.

Money cannot pay for the satisfaction derived from sending your family washing to the Crown Laundry and having it returned to you so beautifully washed, ironed and mended, and smelling so fresh and clean, men's socks they darn even, and the cost is extremely reasonable. Get your laundry ready today and send it at once. One trial convinces.

Mayhaps you had a friend who had a friend who bought one of the wedding cakes made by The Powell Catering Co.—Stories so often travel that way and good things to eat must be talked about and spoken of to our friends N'est ce pas? Well any frozen desert you might fancy or particular kind of special ice cream—they will take pleasure in making to order. The Powell Catering Co. is located at 214 S. Western Ave.

After a busy day shopping and jostling among the crowds, one just craves for a nice quiet place away from the din, where refreshing things are to eat, and cooling beverages are served in an "Elite" way by that very catering establishment, 641 South Flower. Delicious luncheons and family dinners will make your day complete.

BREAKFAST.
APRICOTS WITH L. A. CREAM
VIRGINIA PLANTATION BRAND SAUSAGES
WAFFLES—L. A. BUTTER
HOT CHOCOLATE—McDONALD'S ROOF GARDEN

DINNER.
Fruit Cocktail
Radishes
SMOTHERED MILK-FED CHICKEN—TOURS
Mashed Potatoes — Glace Sweet Potatoes
HONEY BREAD
HEAD LETTUCE WITH ROMAN DRESSING
WITH OLIVE OIL
CHOCOLATE PUDDING—McDONALD'S CHOCOLATE CAKE—THE ELITE
COFFEE—JEVNE'S

A BUFFET SUPPER.
POTATO SALAD MIXED WITH JEVNE'S MAYONNAISE
THIN BREAD AND BUTTER SANDWICHES MADE WITH HONEY BREAD

THE SLEEPY-TIME MEAL.
TWO SWEET BRANNIES
ONE GLASS L. A. MILK

The prospect of having dinner when "the day is done," at Mike Klemtner truly original Martine Cafe, which I may say without any exaggeration, enjoys the distinction of being one of the new cafes which serves fish and all sea foods exclusively is an event to look forward to. If you are a tourist do not miss this real nook of interests in Los Angeles—for it is an exact replica of a ship inside and the waiters even are sea-going—and all nautical decorations are used—the galley holding perhaps greater interest, for there you have cooked fresh for you the most delicious food procurable. It's a pet hobby of Mr. Klemtner to serve nothing but the best and how admirably he succeeds is evinced by the customers, who always come back.—617 S. Spring is the address.

When you cream butter and sugar for a cake a little cold water will make the creaming easier.

Ever had a Merry-Emma apron? They are so truly distinctive, because made by Frances Lewis Mfg. Co., 120 Winston St., Phone Pico 4063.

Orange Icing.
rind of 1 orange.
2 teaspoons lemon juice.
1 cup confectioner's or powdered sugar.
whites of 1 egg.
Grate orange rind and allow gratings to soak for some time in lemon juice; stir juice, sugar and egg together and beat thoroughly. Spread on warm cake.

Young fat rabbits from The Arbor Rabbitry are delicious and best chicken—tho ever so much less expensive—Delivered at the door, too, Phone Wil. 5223.

The Times Beauty Contest is attracting much attention, for many are the eligibles in Los Angeles—and as it is extremely important that those entering their photographs have good likenesses, Melvin H. Sykes, who is noted for his beautiful work and portraiture, is making settings free of charge or of any obligation to those who desire his services. His studio is in the Brack-Shops, Promenade 7, 63236 the phone number.

Surely wicker furniture which is woven as perfectly as Fenton's "Iccotan" must appeal to the discriminating woman who buys with the idea of having her furnishings last longer than a year, confident that the best to be had always stands up under hard wear, is a constant pleasure to the eye and enjoys the further distinction of wearing well for not one, but several, generations. Fenton's Iccotan may be weighed in the balance any time and found equal to all tests. Woven of oriental rush with a framework which stands inspection, do you wonder that the name Fenton is a guarantee of best quality. 1328 S. Main is the address, Main 3465 the phone number.

Not until you use Bobrick's cloudy Ammonia are you aware of its splendid "qualities." Perhaps when you know it contains two valuable detergents and antiseptics, powdered borax and U.S.P. Green Soap, you will begin to see the light and realize that a substitute couldn't take the place of the original and genuine, which is Bobrick's. Grease stains are dissolved by it, stains are removed, china and glassware shine when it is put in the water. The best is always the most economical, so say Bobrick's to the grocer and he will know.

Just what you wanted for the sun parlor—a tea cart made of Reed! Such a smart looking piece of furniture, reasonable in price. Rosedale Reed Furniture Co., 1836 W. Washington Ave., West 2840.

The price of the forty-two-piece set of china at the Great Western Glass Co.'s remarkable sale is $7.90. That, as you know, is extremely reasonable, and when you see the splendid value you are receiving you will come away convinced that this combined factory and store is a sure-enough bargain center Los Angeles homemakers should visit frequently.

Now, don't you agree that for a supper or bridge game or before retiring, chocolate is as much more appropriate for your guests? It goes so easily with things to eat, and, needless to say, doesn't keep you awake a bit. The McDonald's Roof Garden Chocolate is indispensable. One has innumerable forms to serve it, so pleasing to the palate, and is not a bit expensive, either; indeed, it has been recently reduced in price, which certainly puts it within the reach of every housewife.

One thing only to make breakfast [illegible] California raisins. Whether it is to "A Sunday in Fresno" that is the Thompson brand of all pork meats we may now boast of our own glorious State—down South in Dixie" concerns that caters to a [illegible] clientele—prepares original old southern sausage that "melts in your mouth" it's so good—but why should be for only the finest [illegible] employed—personal care handling as well and [illegible] do not belie it. Remember address, 2353 W. 8th Phone number 52333. So you may [illegible] sage and a ham for the week.

Peanut Butter Bread.
2 cups flour.
4 teaspoons baking powder.
1 teaspoon salt.
¼ cup sugar.
3-4 cup peanut butter.
1 cup milk.
Sift flour, baking powder, salt and sugar, together. Add peanut butter, blend well with dry ingredients; add milk. Bake in greased loaf pan in moderate oven 45 to 60 minutes. Best when a day old.

A great convenience [illegible] on is a square of rubber which can be spread on the table while sprinkling to keep the clothes clean and [illegible] splashing and excessive wiping up water.

Kerosene spots can be removed with fuller's earth. Cover with a thick layer of fuller's earth and let it remain for [illegible] hours, then brush off.

It is to one of Tom's we go when in doubt as to a moment's hesitancy as to what when ordering our [illegible] these—or fish, or [illegible] fruit. We can even [illegible] orders and feel that the personal attention is given [illegible] selection of each item as [illegible] were there in person to [illegible] selves.

Watch the children's faces light up when dessert is served if they see Hughes' Fruit Cake brought before them. Delicious cake, spiced [illegible] You won't have the heart to [illegible] their clamoring hands and appeals for [illegible] you, too, are devoted to Ice Cream in all its [illegible] you know full well that [illegible] and the rich, smooth [illegible] of it always evokes [illegible] praise every time [illegible] your family. Phone early at the [illegible] can give you the kind [illegible]

When a cake is [illegible] it shrinks from the [illegible] A light touch with the [illegible] leaves no mark [illegible] tion that the cake [illegible]

A woman's market [illegible] on the mezzanine [illegible] fornia Public Market, [illegible] Spring. You must [illegible]

Yes, it's the Odor [illegible] when you call at [illegible] get full information [illegible] your house and [illegible] aata.

The success of a [illegible] pends entirely on the [illegible] ness. Secure [illegible] from the French [illegible] sin, but have you [illegible] sales from Lyman's [illegible] It's an essential [illegible] emergencies and also [illegible] in the ice box ready [illegible] moment's notice. [illegible] ty good, just with [illegible] or garnished with [illegible] or with fruits. [illegible] for the fowls, and [illegible] eggs or olive oil [illegible] ing that other [illegible] indorses Jevne's [illegible] ing highly.

[illegible] year we are apt to [illegible] what is essential to [illegible] life of our fine [illegible] the way are daily [illegible] ingly scarce, also [illegible] ments. The newest [illegible] to clean them. [illegible] but in it goes. [illegible] is for that [illegible] more soap than [illegible] whiter they get, [illegible] to make White [illegible] supreme as the [illegible] granules ice, for [illegible] handy to use, and [illegible] ducer just try it [illegible]

Just as the cook [illegible] worse, so will [illegible] have the [illegible] neighbor. [illegible] half price at [illegible] Store, 111 S. Main.

Bell's Tar-Honey Coughs and Colds

COOLIDGE TELLS OF PARTY WORK

Republicans Are Wiping Away World's Tears.

Record of Achievements to Easily Read.

Praises Savings Effected by Budget Director.

[BY A. P. NIGHT WIRE.]

INDIANAPOLIS, Jan. 27.—The accomplishments of the present administration are wiping away the tears of the world and are healing the nation, Vice-President Calvin Coolidge tonight told the Indianapolis Republican Editorial Association.

Mr. Coolidge said that the Republican party assumed control at a time "when the nation had been without responsible leadership for a year and a half," and that the party had "through the inspiration of a great President, made an honorable record of achievement, which no sophistry could misinterpret, no misrepresentation could obscure and which was bringing peace and tranquility to the nation."

Declaring that the first great act of the present administration was the selection of Cabinet officers "sound and seasoned in public service," Mr. Coolidge reviewed the activities of the President and the Congress since last March.

TREATY IS RATIFIED.

"The long pending treaty with Colombia was ratified, an example of justice, running into generosity, which, no doubt, will be for our financial advantage.

"The present administration offered Mexico a treaty which recognized that government and at the same time protected our interests. This treaty has not been accepted.

"The main object of the special session of Congress was to adjust finances."

"By the work of Budget Commissioner Dawes, the nation's expenses were reduced from $5,500,000,000 last year to about $4,000,000,000 this year.

"The temporary law restricting immigration has relieved pressure from without when there was already fear of unemployment within and thus has protected the workingman."

IMPORTANT BILLS PASSED.

Mr. Coolidge cited the good roads appropriations, the maternity bill and other bills passed by Congress.

Referring to the farmers, he said that Congress and the President both sought with great diligence for their relief. He pointed out loans to cattle raisers and the work of the Farm Loan Board.

"It is the policy of the party in power to preserve the American market for American agriculture and to assist the farmer by increasing the prosperity of his customers," he said.

Mr. Coolidge referred to the unemployment and farm conferences, the relief given the railroads through loans and lower wages, and reorganization of shipping as other accomplishments.

He declared that the administration above everything else was working for the relief of war veterans, and their dependent relatives.

FRUIT AND VEGETABLE MEN HOLD ELECTION.

[BY A. P. NIGHT WIRE.]

CHICAGO, Jan. 27.—Charles E. Virden of Sacramento was elected president of the American Fruit and Vegetable Shippers' Association at the close of the annual convention today.

Vice-presidents elected were: John Denney, Chicago; F. E. Nellis, Chicago, and A. U. Chaney, New York. The 1923 convention will be held here.

KIWANIS CLUB'S HEAD URGES FRIENDLINESS.

[BY A. P. NIGHT WIRE.]

CHICAGO, Jan. 27.—Increased friendliness between the United States and Canada was urged by George H. Ross of Toronto, trustee of the Kiwanis Club International, in an address before representatives of fifty Kiwanis clubs here today.

Kiwanis club meetings in the United States during the first week in April will observe a Canadian day, and those in Canada will observe a United States day, he announced.

PRINCE IN HYDEPABAD.

[BY CABLE AND ASSOCIATED PRESS.]

HYDEPABAD (India) Jan. 25. The Prince of Wales arrived here today. He was received at the railway station with the customary ceremonial. The streets were profusely decorated. There was no sign of a boycott of the Prince.

SHIPS FOURTEEN TONS OF SILVER.

Consignment of Bullion from Cobalt Largest in History.

[BY A. P. NIGHT WIRE.]

COBALT (Ont.) Jan. 27. Fourteen tons of silver, the largest bullion shipment in the history of the Cobalt camp, left here today for New York, en route to China. The Nipissing mine dispatched 396 barrels containing approximately 403,000 fine ounces of the metal.

IRISH RACE CONGRESS ELECTS DE VALERA.

CLOSING SESSION OCCUPIED WITH DISCUSSION OF DETAILS.

[BY CABLE AND ASSOCIATED PRESS.]

PARIS, Jan. 27. — The entire time of the closing session of the world congress of the Irish race today was devoted to a discussion of details connected with the International Irish League. After choosing Eamonn de Valera president of the new organization and naming other officers and deciding to establish a central executive council in Dublin, the congress adjourned. A pledge of $30,000 as an American contribution was received from Mr. Castellini, a delegate from the United States.

Mr. De Valera took the presidency upon condition that his election be unanimous and without political party significance. The Americans who took a prominent part in the discussions throughout the meetings are represented on the central executive council, the duty of which will be to co-ordinate the national organizations of the various countries.

Prof. MacNeill was elected vice-president of the International Irish League, Thomas Hughes Kelly of New York, honorary secretary, and Dr. Irwin of Belfast, honorary treasurer.

The resolution which the congress has been discussing to the effect that the Anglo-Irish treaty was a denial of self-determination for Ireland and pledging the delegates to use all means to obtain complete independence for their country, is generally thought not to have been adopted.

ONCE NOTED BEAUTY HELD FOR ASSAULT.

FLORENCE BURNS, ACQUITTED OF MURDER IN 1903, AGAIN UNDER ARREST.

[EXCLUSIVE DISPATCH.]

NEW YORK, Jan. 27.—Shabbily dressed and wasted by years of dissipation, the once beautiful Florence Burns, 37 years old, appeared in the Yorkville court today charged with violation of the Sullivan law and felonious assault. She was held in $600 bail for examination Monday into the charge that she attempted to shoot Detective Drake of Inspector Coleman's staff.

As Mrs. Florence Rutledge she was arrested last night with three other women an a man in an apartment. As the beautiful Florence Burns she was arrested in 1903 for the murder of Walter Brooks and was acquitted.

In 1910 she was convicted of extortion in a "badger game" and sentenced to a term of seven and a half to fourteen years in State's prison.

"I wanted to make my getaway of my name," Mrs. Rutledge replied at the station when asked why she threatened to shoot the detective.

FIGHT TO PROVE PAINTING GENUINE.

[BY A. P. NIGHT WIRE.]

NEW YORK, Jan. 27.—Mrs. Andree Hahn arrived here today from Paris with her husband, Capt. P. J. Hahn, a former American air pilot, prepared, she said, to spend $1,000,000 if necessary to prove that "La Belle Ferroniere" which they are trying to sell to the Kansas City Art Institute, was painted by Leonardo Da Vinci.

Mrs. Hahn brought suit against Sir Joseph Duveen, art dealer and critic, for $500,000, claiming he halted the sale of the painting by pronouncing it merely a copy of a Leonardo.

AMBASSADOR'S WIDOW IS CONDOLED BY KING.

[BY CABLE AND ASSOCIATED PRESS.]

LONDON, Jan. 27.—A telegram from King George to Lady Bryce, widow of the late Viscount Bryce, expressing condolence on behalf of himself and the Queen, was made public today. It reads:

"I regarded Viscount Bryce as an old friend and trusted counselor, to whom I could always turn, confident in the strength and wisdom of his advice; and my loss is one who will be shared not only by our own country and America, where he was so beloved and respected, but among all English-speaking peoples."

BURGLAR KILLED IN OVERLY-ROBBED SHOP

[BY A. P. NIGHT WIRE.]

DES MOINES, Jan. 27.—P. J. Dunkle of Berwick, near here, shot and killed a burglar who was attempting to rob his store early today.

The store has been robbed twenty-two times, and Dunkle had been sleeping in the store since the last visitation two weeks ago.

DRIVER AND GUARD SHOT BY ROBBERS.

[BY A. P. NIGHT WIRE.]

NEW YORK, Jan. 27.—Two bandits held up a Philadelphia-bound automobile truck loaded with $30,000 worth of silks and textiles on Washington street between Houston and Clarkson streets tonight and shot and probably mortally wounded the chauffeur, John Overton, a negro. August Koepp, a guard, also was wounded.

CANNOT GET EVIDENCE BY HYPNOTISM.

Practice Has Been Officially Disapproved by the French Government.

[BY CABLE AND ASSOCIATED PRESS.]

PARIS, Jan. 27.—Hypnotism as a method of extracting the truth from witnesses was officially disapproved today by the French government. The official pronouncement, made in the Senate by Minister of Justice Barthou, was provoked in anticipation of an interpellation in the Senate on a hypnotic seance held recently by examining Magistrate Richard of Tulle, in an effort to determine who had written scores of anonymous letters to prominent inhabitants of Tulle and had posted numerous posters, loudly rattling alleged skeletons in Tulle closets.

Sometime ago Richard summoned a hypnotist from Paris, who in the darkened judge's room entranced two women, with their consent. One remained speechless and the other begged to be awakened from the "suffering agony." A third subject could not be hypnotized. The seance is said to have produced no evidence.

STATION MASTERS BAN GOOD-BY KISS.

CHAUTAUQUA SALUTE SUMMIT OF AMOROUS EXPRESSION IN CHICAGO DEPOTS.

[EXCLUSIVE DISPATCH.]

CHICAGO, Jan. 27.—Say good-by to the good-by kiss: Chicago railroad station masters ruled against it today.

Nothing more passionate than the Chautauqua salute is to be permitted in the city's railroad stations. Parting pats and kisses must be exchanged out in the street or not at all. There must be no more spooning in the high backed seats in the railroad stations.

Supt. Mortenson of the city schools gave the station men their cue. He called parents' attention to the wickedness of jazz music and joy rides, and the railroad men decided to help decorum by forbidding amorous behavior in their stations.

F. M. Smith, who is responsible for department in the LaSalle-street station, started the good-by kiss on its way by issuing orders against all displays of affection. Other station masters have followed or promised to follow suit.

COLUMBIA COMPANY WILL PAY INTEREST.

ANNOUNCEMENT RESULTS IN ADVANCE OF FIVE POINTS IN BONDS.

[BY A. P. NIGHT WIRE.]

NEW YORK, Jan. 27.—Payment of February 1 interest on the $6,000,000 of outstanding five-year 8 per cent notes of the Columbia Graphaphone Manufacturing Company was offered today to holders who deposit their notes on or before Feb. 15, 1922, with the Guaranty Trust Company, of New York.

The announcement was made by a committee headed by Harold Stanley, president of the Guaranty Company of New York, which has been appointed to represent the noteholders in working out a plan with the bank and merchandise creditors to readjust the company's indebtedness.

The 8 per cent bonds rose five points to 38½ today on reports of the arrangement. The common stock also advanced 1 3-8 to 2 7-8 and the preferred 5 3-4 to 13 1-4 points.

MRS. BAKER DENIES RUMOR OF DIVORCE.

[BY CABLE—EXCLUSIVE DISPATCH.]

PARIS, Jan. 27.—Mrs. Margaret Emerson McKim Vanderbilt Baker, who is stopping at the Hotel Crillon with her three children, denies rumors circulated in Paris that she intends to institute divorce proceedings here against her husband, Raymond T. Baker.

"There is absolutely no truth in such reports and no one is authorized to make any such statements," said Mrs. Baker. "I am here to buy a few things and afterwards I am going to the Riviera and probably to Mentone. I will return to America next spring."

BELGIUM FAILS TO GET GOLDEN FLEECE.

[BY CABLE—EXCLUSIVE DISPATCH.]

PARIS, Jan. 27.—Belgium's claim to the property of the Order of the Golden Fleece, which is now held in Vienna, was refused by the Reparations Commission today. The commission accepted the decision of its chief British, French and American legal experts regarding the matter.

The intrinsic value of the gold jeweled robes, books, pictures and records is 5,000,000 francs, while the sentimental value is unappraisable.

RIFLE CLUB REFORMS; YEGG ACTION CAUSE.

[EXCLUSIVE DISPATCH.]

WAUKEGAN (Ill.) Jan. 27.—Action by yeggs in blowing two safes at Antioch last night caused the reorganization today of the old Antioch Rifle Club under the name of the Citizens' Protective Association.

There are twenty-five members each armed with a Springfield rifle and ready to turn out at a moment's notice. One of the safes blown was in the Soo Line depot.

GOES TO SING SING FOR $270,000 THEFT.

[BY A. P. NIGHT WIRE.]

NEW YORK, Jan. 27.—Harry T. Gibney today was sentenced by Judge Crane of the Court of General Sessions to from five to ten years at Sing Sing for the theft of $270,000 from a former employer, Sidney Z. Mitchell, president of the Electric Bond and Share Company.

FATTY'S DEFENSE REOPENS.

Proclaimed Case Closed, Additional Evidence Is Introduced at Suggestion of Judge.

[BY A. P. NIGHT WIRE.]

SAN FRANCISCO, Jan. 27.—The defense in the trial of a second manslaughter charge against Roscoe C. (Fatty) Arbuckle went through the procedure of closing its case twice today. Formal announcement was made at the close of the testimony of Dr. George Franklin Shiels, medical expert, a few moments after the session began, that the defense case was "in."

A few moments later, at the suggestion of the court that a direct connection be established, if possible, between certain acts of Miss Virginia Rappe indicating severe illness, and the bladder injuries which resulted in her death, the defense reopened its case. Dr. Shiels was recalled and testified that such acts might be connected with a chronic bladder complaint, but admitted under cross-examination that they might be caused by ailments in other organs.

HINGES ON BLADDER.

The prosecution contends that the bladder injury which caused Miss Rappe's death resulted from force applied by Arbuckle during a party in his suite in the Hotel St. Francis on Sept. 5, 1921. The defense contends that Miss Rappe's death was the climax of a chronic bladder disorder.

The defense called as its last witness Milton T. U'Ren, assistant District Attorney and one of the leading prosecution counsel, to testify regarding his knowledge of certain fingerprints found on a door of Arbuckle's bedroom in the hotel. The prosecution contends that the fingerprints were made by Arbuckle and Miss Rappe while she was struggling to escape from him. Defense expert testimony has characterised the prints as a "fake."

FINGERPRINT EXPERT.

Chief of Police Vollmer of Berkeley, Cal., president of the International Association of Police Chiefs, testified as a prosecution fingerprint expert that certain prints on the door appeared to have been made by a "female hand or a small male hand." There were certain characteristics in these prints which corresponded to the police prints of Miss Rappe's finger tips. The prints were taken from Miss Rappe after death.

Harry H. Caldwell, fingerprint expert of Oakland, testified that the police exemplars of the Rappe and Arbuckle finger tips appeared to be the same as those on the door. He was "not absolutely positive" that they were the same, however.

Dr. Frederick P. Clark, superintendent of the State Hospital at Stockton, testified that Mrs. Kate Brennan, a defense witness, was an inmate of the hospital during a certain period of 1920 in which Mrs. Brennan testified that she lived in San Francisco. The prosecution is endeavoring to have the testimony of Mrs. Brennan stricken out on the ground that she was adjudged insane in 1909 and the judgment still stands against her. A motion earlier in the day to have Mrs. Brennan's testimony impeached was denied, with the understanding that it might be renewed on new grounds.

VIRGINIA'S PLAYMATE.

Mrs. Katherine Fox of Chicago, testified that she had known Miss Rappe from childhood and lived with her at different periods. She was called in an effort to refute defense testimony that Miss Rappe's alleged bladder disorder caused her to faint, shriek with pain and tear her clothes at times.

"Virginia played a great deal as a child," the witness testified. "Later she indulged in dancing which called for high, kicking and other strenuous exercises. I never saw her ill during childhood or in later years. I never even saw her in a condition of apparent pain. During the period of her early life she never consulted a physician in my knowledge."

She was still on the stand at final adjournment.

Agricultural Aid is Sought in Philippines.

BY ROY C. BENNETT.

[SPECIAL CORRESPONDENCE.]

MANILA, Jan. 27.—The unprecedented possibility in the culture of tobacco, rubber, copra, coffee and other forest agricultural products has led the regents of the Philippine University to ask for benefit from the Congressional aid of agricultural experiments at colleges and universities.

Guam and Porto Rico for many years enjoyed the aid afforded through the college agriculture statutes. The regents of the school here set $200,000 as the sum that should be alloted the Philippines.

It was announced that trees in more than eighteen provinces would yield chaulmoogric oil enough to supplement the scarce and costly supply from India. The Philippine product will be used in Gov.-Gen. Wood's project for the adequate and scientific treatment of 6000 lepers.

HORSES INTEREST WAR DEPARTMENT.

IN FAVOR OF RACING, BUT NOT INTERESTED IN BETTING.

[BY A. P. NIGHT WIRE.]

WASHINGTON, Jan. 27. — Horse racing is favored by the War Department "as a means of developing the thoroughbred horse," Secretary Weeks states in a letter to White L. Moss, chairman of the judiciary committee of the Kentucky State Senate.

The War Secretary in his letter declines the request of Chairman Moss that two Army officers be ordered to appear before his committee to testify in hearings on an antiracing bill pending before the Kentucky Legislature.

"I understand the question involved is that of betting on races rather than the provision of racing itself," the letter said. "While heartily in favor of continuing races as a means of developing the thoroughbred horse, the War Department is not interested in the question of betting thereon."

STRIKES COSTLY TO VEGETABLE SHIPPERS

[BY A. P. NIGHT WIRE.]

CHICAGO, Jan. 27. — Legislation looking toward control of strikes, which cause immense loss because of the perishable nature of their products, was discussed by the convention of the American Fruit and Vegetable Shippers today. Robert Cummings of Chicago, secretary, said some kind of legislation was imperative.

Blame for the high prices of fruits and vegetables was placed on the retailer by Mr. Cummings. A recent 10 per cent cut in freight rates, Mr. Cummings said, should permit retailers to go back to prewar prices.

ADMIRAL De BON ILL.

[BY A. P. NIGHT WIRE.]

NEW YORK, Jan. 27.—Admiral De Bon of the French delegation to the Washington Armament Conference, is confined to his room in a hotel here, suffering with a slight bronchial attack.

CASHIER IS MURDERED BY BANDITS

Spectacular Battle Fought With Police, but Gang Escapes; Loot Recovered.

[BY A. P. NIGHT WIRE.]

PITTSBURG, Jan. 27. — Seven persons had been taken into custody tonight in connection with the robbery today of the First National Bank of Crafton, a suburb, by five armed bandits, during which Harold Moss, assistant cashier, was killed when he attempted to obtain a pistol to defend the institution.

Although there is no direct evidence against those arrested, one of whom is a woman, Miss Anna Joyce, they are being held by the police as a precautionary measure, city detectives said.

The loot, amounting to about $33,000, was recovered. The robbers abandoned the automobile in which they escaped, following a running gun fight through the lower North Side with detectives in a machine who intercepted their car.

The men escaped in an automobile, but were intercepted on the North Side by a party of city detectives on their way to the scene of the robbery. After a spectacular pistol battle the men abandoned their car and sought shelter in a house on Pennsylvania avenue. The house was surrounded, but the bandits escaped.

George McCandless, Director of Public Safety, threw a cordon of police around that entire section of the city, with instructions to guard every street and search all houses.

HUGE SUM STOLEN.

[BY A. P. NIGHT WIRE.]

HATTIESBURG (Miss.) Jan. 27. The Girault Motor Company of this city was robbed of $180,000 in bonds, paper and notes this morning, according to the police. Two men are said to have held up the night clerk.

DEAF?

The VACUUM TUBE AMPLIFIER is used in the VACTUPHONE to increase the sound of the voice so as to make it audible to those afflicted with subnormal hearing.

The VACTUPHONE is the only hearing-aid instrument licensed to use the Vacuum Tube Amplifier. It is a patented feature that cannot be duplicated.

Competitive tests have shown the VACTUPHONE far superior to all other hearing-aid instruments in tone, range, and volume.

Call for a demonstration.

Write for descriptive matter.

VACTUPHONE SALES AGENCY,
518-519 Delta Building,
426 South Spring Street

AUCTION SALES

To Be Conducted by Members of Los Angeles Auctioneers' Association. The Times is the Official Exclusive Newspaper Advertising Medium for the Association.

AUCTION

Today, Jan. 28th, at 10 a.m.

533 WEST 75TH STREET

MONETA-MANCHESTER CAR.

Complete good furnishings of 5 rooms, also Ford touring car and lot of chickens. Furnishings consist of White Rotary Drophead sewing machines, leather overstuffed and Fumed Oak rockers, library table, Fumed Oak dining set, ivory bedroom furniture, 9x12 rugs, sanitary couch and pad, oil-stove gas range, kitchen table, etc., etc. Everything must be sold day of sale. Everybody welcome.

Remember, We Sell the Goods.

LIBERTY AUCTION COMMISSION CO.

GARAGE AUCTION

10 A.M. TODAY, SATURDAY, 10 A.M.

1660 Highland Ave. (Just off Hollywood Blvd.)

We will sell the entire equipment of the Highland Avenue Garage at the above address. Building to be removed. Everything must and will be sold. Office furniture; stock of accessories; complete machine shop equipment; Bowser gasoline and oil tanks, etc. Also

2 1920 Buick 7-Passenger.
1 1920 Hupmobile 5-Passenger.
1 1920 Hudson Royal Coach (Sedan.)
1 1918 Buick 7-Passenger.

All machinery, etc., cash. Reasonable terms on cars.

GARAGE MEN AND USED CAR DEALERS: THIS IS THE ONE SALE OF THE YEAR—YOU CANNOT AFFORD TO MISS IT. SALE STARTS PROMPTLY AT 10 A.M. CARS WILL BE SOLD AT 1 O'CLOCK.

Detailed Description in Yesterday's Times, Part 1, Page 8.

KEMP AND BALL, AUCTIONEERS

12168. 162-164 WEST PICO ST. 12168.

"For Satisfactory Service and Best Results"

37-Acre Citrus Ranch

At Auction Today, 2 P.M.

1½ Miles West of Rialto—53 East of Los Angeles

Owner Must Sacrifice!

32 acres 8-year-old navels, 5 acres Marsh Seedless grapefruit. To be sold in two parcels: 19 3-4 acres, 17 1-4 acres. Reasonable terms.

Directions: Drive out Foothill Blvd. to Maple St., south on Maple ½ mile to Santa Fe tracks.

C. H. O'CONNOR & SON, Auctioneers

628 Pantages Bldg. 64282

AUCTIONEER BAIRD

THE AUCTION WAY IS THE AMERICAN WAY

Everybody is equal at an Auction. Everybody has an equal opportunity. You buy at a price you make yourself.

AUCTIONS THAT ARE AUCTIONS

A Baby Farm Improved, all equipment and furniture. Two Acres in Monterey Park

A home, fruit, vegetable and chicken farm. Income property.

MONDAY, JANUARY 30TH, AT 10:30 A.M.

Orange avenue (Ramona Acres district,) six-room two-story house with furniture, large cement basement, water, gas, electric lights, large lawn, 20 kinds selected roses, shrubbery and flowers. 177 trees (12) different varieties citrus and deciduous, strawberries, blackberries, alfalfa patch, etc. Ideal home with $1100 to $1300 per year income. 400 feet frontage, can be subdivided, also oil prospects. 100 choice hens, egg record for season over 24,000, average 194. Pigeons, ducks and tool equipment, all fenced and piped. If you want an ideal home and income property near schools, churches and a growing city be at this sale. This property will double in short time. Owner must sacrifice, is leaving the State. Terms very liberal. Follow these directions to this big bargain. Via auto. East to Boyle Heights, passing Evergreen Cemetery, go east on Monterey (Coyote) Pass Blvd., to Garvey Ave., east on Garvey to Orange. Via car and Stage: Street car: East 1st St. car to Boyle Heights and take bus at First and Rowan Sts. to Orange Ave., go 2 blocks south on Orange. One man farm, a fine home and income property. You make the price.

AUCTIONEER BAIRD SELLS IT

Mon., Jan. 30, 2:30 P.M.

DUPLEX INCOME PROPERTY
Completely Furnished.
1625 Orchard Ave.

Duplex, extra built 2-story apartment; large 5 rooms with bath; 4-room apartment with bath upstairs; rentals $125 per month; always rented; big interest on investment; near 16th Street and 4 other car lines; close-in property. Possession at once. Double frontage, lot 48x145, on 2 fine streets, facing Orchard Ave. and S. Westmoreland St. Building site on Westmoreland for another duplex or flat. A beautiful high lot; sewer connections, etc. Owner leaving, compelled to sell. One-half cash.

Beautiful Spanish Bungalow

Extra Fine Furniture
TUES., JAN. 31, 10:30 A. M.
513 N. Gower St., Hollywood.
A Home to Be Proud of

6 large rooms, elegantly finished; 2 bedrooms, sun parlor, tile bath with shower; hardwood floors, extra built-in features. A home that was built for a home. Must be seen to be appreciated. Large garage, solid cement drive. Lot 50x112. Easy terms. Furniture sells separate. Fine extra oversized tapestry, 3 bedroom outfits, dining-room set, etc. Everything to furnish a home of this kind which is worthy of your attention, only used short time. Drive out Western Ave. to Second St., west on 2nd to Larchmont, then 1 block east to Gower. Via car, take W. 6th St. marked "Melrose," get off at Rosewood, walk 1 block east.

Feb. 7, Tues., 10:30, Long Beach-Los Cerritos district, Pacific Ave. and San Antonio Drive—7-room all hollow tile white cement home that is a home. Watch for photograph later.

Own your own home or income property. Divert that golden stream of rent money into your own pocket.

WATCH FOR DATE ON SUBDIVISIONS

110 Lots, South Park Addition on San Fernando Blvd. Subdivision, Alhambra, 100 Lots, Merced, Cal. 210 Lots, Stockton.

AUCTIONEER BAIRD Sells Them

Millions of Dollars' worth of property converted into Cash for my clients—3257 sales in 28 States is my auction record.

OFFICE:—529 W. 8th Street Phone Bdwy. 246

REAL ESTATE AUCTIONS A SPECIALTY OF LARGEST AUCTIONS ON RECORD ARE TO MY CREDIT

BISHOP'S SHERINUT 5¢

IT HALF HER TIME IN BED

Wife Tells How Lydia Pinkham's Vegetable Compound Made Her a Well Woman

Oak, Tenn. — "Three I was almost an invalid. I spent half of my time in bed, being afflicted with a trouble which women of a certain age are apt to have. I took Lydia E. Pinkham's Vegetable Compound and used Lydia E. Pinkham's Sanative Wash. I am a well woman now for two years. I can as say one who is I am a farmer's wife to do for I cultivate raise many chickens my housework. You may letters I am ready to help women as I have and happy since my —Mrs. E. T. GAL- Creek, Tenn.

Plenty to do. If with some female all- with such symp- Galloway had, the seems a mountain. hard to keep up, it and irritable, without of sorts generally, Compound a trial.

Your Health

FOLEY KIDNEY PILLS

Tonic in Action Quick to Give Good Results

CRESCENT you can serve it

the cough, you sleep

Bell's Honey & Tolu and Colds

Where you see this sign

Do your artificial teeth rattle? Are they loose? Then let me show you the Donellon Device! It insures perfect fit and comfort. Sole Agent for California.

FREE EXAMINATION

Competent Nurses

Modern X-Ray Equipment

Full Set of Teeth $5.00
Gold Crowns, 22-K $4.00
Bridge Work $4.00
Gold Fillings and Inlay $1.00
Silver Fillings 50c
Extractions 50c

OPEN NIGHTS AND SUNDAY TO 12 P.M.

DR. J. ARTHUR FOSTER

YALE FORMERLY YALE DENTISTS PHONE 63544

7th & BROADWAY

LOEW'S STATE THEATER BLDG.

One thing only to serve breakfast complete in California where life is worth while is to "A Sunday in Paradise" that is the Virginia Peach brand of all pork sausage, we may now boast of having our own glorious State—from down South in Dixie" concern that caters to an exclusive clientele—preparing the original old southern recipe sage that "melts in your mouth" it's so good—but why should be for only the finest materials employed—personal seasoning handling as well and the care do not belie it. Remember address, 2859 W. 9th. Phone number 52533. So you may order sage and a ham for the week.

Peanut Butter Bread

2 cups flour.
4 teaspoons baking powder.
1 teaspoon salt.
¼ cup sugar.
3-4 cup peanut butter.
1 cup milk.

Sift flour, baking powder, salt and sugar together. Add milk and peanut butter, blend well and add dry ingredients; beat thoroughly. Bake in greased loaf pan in a moderate oven 45 to 50 minutes. This is best when a day old.

A great convenience in the kitchen is a square of rubber sheeting which can be spread out on the table while sprinkling clothes to keep the clothes clean and prevent splashing and consequent need of wiping up water.

Kerosene spots can be removed with fuller's earth. Cover the spot with a thick layer of fuller's earth and let it remain twenty-four hours—then brush off.

It is to one of Young's Cafeterias we go when in doubt. The moment's hesitancy as we stand when ordering our meals—whether or fish, or vegetables or fruit. We can even give special orders and feel that we receive personal attention in giving the selection of each item as though we were there in person to do it ourselves.

Watch the children's faces light up when dessert is served when they see Hughes French Sundaes brought before them with rich chocolate sauce spread over it. You won't have the heart to repress their clapping of hands and squeals of delight—you, too, are devoted to Hughes Ice Cream in all its delicious flavors—you know full well how pure and the rich, smooth quality of it always means a word of praise every time you give it. Put your family, early at the near-by dealer and you can give you the kind you like.

When a cake is thoroughly baked it shrinks from the sides of the pan. A light touch with the finger leaves no mark is another indication that the cake is baked.

A woman's market, if you please, on the mezzanine floor of the California Public Market, 317 S. Broadway. You must see it!

Yes, it's the Calpre Realty Co. from whom you call at West 7th and get full information about the new house and grounds for sale.

The success of a good salad depends entirely on the dressing used. Some dressings come from the French, some from the delicatessen, but have you tried Salad Dressing made from Jevne's Lemon Juice? It's an essential guest at all emergencies and should always be in the ice box ready to serve on a moment's notice. It's truly good, just with hearts of lettuce or garnished with chopped eggs or with fruits. It makes a delicious for the gods, and so healthful—eggs or olive oil and seasoning that often curdles. We indorse Jevne's Mayonnaise highly.

I fear we are apt to waste what is essential to preserve the life of our fine livestock. In the way we are daily becoming increasingly scarce, also our fine garments. The secret is right here to cleanse them. Soap of course but is it pure. Ivory Soap is for that exact purpose—it's more soap fats are required to make White King Soap supreme as the name implies—granules too, for a little goes handy to use, and as a result a producer just try it to be convinced.

Just as the early bird gets the worm, so will he who plans to have the advantages of his neighbor. Spends and saves half price at Wissel-Olive Store, 311 S. Main.

NEWS ITEM
Railroads have contracted for 400,000 tons of steel for 1922 delivery, with 500,000 tons pending. Less than half of the companies have placed orders as yet.

Los Angeles Investment We Understand Will Show 33% Net

per share for the year ending Dec. 31, 1921, in the annual report to be submitted soon. Copies of our special report on this company mailed free on request.

Private Wire Service With New York, San Francisco and Other Markets

"Prompt and Efficient Service"

A. W. COOTE
Member
Chicago Board of Trade
Los Angeles Stock Exchange
San Francisco Stock Exchange
New York Curb
614 South Spring Street
6710 Hollywood Blvd.
Long Beach, Fresno, Bakersfield, Taft, Cal.; Phoenix, Ariz.

We offer subject to prior sale

A Preferred Stock

San Joaquin Light & Power 7% Cumulative Prior Preferred

Amply Secured

Has lien on assets prior to both the preferred and common stocks. Equity securing this issue equivalent to $522 per share, and earnings for years 1920 and 1921 averaged four times the 7% Dividend.

With Unusual Features

Stock is tax exempt in California and free from Federal Normal Income Tax. Stock is non-assessable. Steps are being taken by Board of Directors to make stock non-callable.

Price 98½ Yielding 7.10%

Call—Write—Phone.

Howard G. Ruth Company

Established 1910
INVESTMENT SECURITIES
Members L. A. Stock Exchange
513 Pacific Mutual Bldg.,
Los Angeles.
Telephone 68004.

Stock Market Inquiries

When directed to us, will receive personal and intelligent attention. Our facilities for the handling of both California and Eastern Securities are of the best.

Jno. O. Knight & Co.
Stocks—Bonds
411-14 Van Nuys Bldg.
Members Los Angeles Stock Exchange
Telephone 10254

Government Municipal Corporation

BONDS

Denominations
$100 $500 $1000

List of current offerings upon request

STEPHENS & CO
521 SO. SPRING ST. - LOS ANGELES
Phones Broadway 877-878-879
San Diego San Francisco Oakland

A. M. Clifford
Investment Counselor and Financial Analyst

Has no Securities for sale, and acts only as an "adviser."

Serves clients from an independent and disinterested position in selection or investigation of Bond or Stock investments.

Has specialized for over sixteen years in the analysis of such securities.

Stock Exchange Building
Los Angeles

TOTALLY TAX EXEMPT

To Yield 4.90%	City of Culver City

Assessed Valuation
$2,275,000

Bonded Debt
$75,000

Maturing:

1922—1957

Aronson & Company
Herman W. Hellman Bldg.,
Los Angeles.
Phone Broadway 8788.

Business; Financial; Markets; Investment.

DAILY TRADE TALK.

Los Angeles Investment Company Earned 33 Per Cent on Capital Stock in 1921; Bright Outlook.

BY CHAPIN HALL.

There was ample evidence in hand on the first of the year to warrant the statement that Los Angeles had again broken all records, and had set the business pace for the rest of the country. During January the itemized statements of various corporations forming the bulwark of the community's big business have been made available and each provides additional evidence of the soundness and the stability with which the white spot was built up and elaborated.

An institution distinctively Los Angelan in character; officered by long-time residents and financed almost exclusively by Los Angeles money is the Los Angeles Investment Company, the annual report of which is now in the hands of the printer, and made available for the first time yesterday. The stock of the Los Angeles Investment, is widely scattered throughout Southern California and it is probable that more individuals are interested in the welfare of the company than in any other home corporation.

The president, Frank P. Flint, informs the stockholders that the year has been a prosperous one, resulting in a net profit of $926,-128.76 of which $225,506.32 was disbursed in dividends and $710,-622.59 carried to the surplus account, showing an earning on the capital stock without deducting Federal income tax of about 3 per cent.

HOUSE A DAY PLUS.

During the year the company built and sold houses faster than one a day, a total of 344 being disposed of at a total price of $1,536,091.50. This is besides the sale of 917 lots at a price of $757,-983.40 or a total of $2,294,079.90 an increase of $760,240.20 over 1920. The estimated book value of the shares is $2.44 as against a market price yesterday of $1.

Former Senator Flint's resume of conditions is of interest in bringing out the high spots of the year's activities which closely followed the general upward trend which found expression in Los Angeles. He says:

"Gross assets based on the estimated value on Dec. 31, 1920, were $8,517,563.05 and on Dec. 31, 1921, $8,971,856.88; our total liabilities on Dec. 31, 1920, were $2,204,-684.92 and on Dec. 31, 1921, $1,-950,344.64, showing an increase in our assets of $353,591.53, and a decrease in our indebtedness of $224,-340.28.

"A large part of the property owned by the company adjoining the residence district established in the southwestern part of the city has been disposed of and it is now necessary for us to extend our activities to the land owned by the company north of the city of Inglewood. This property is sufficiently near the boulevard and the street car line to enable us to subdivide it and place it upon the market this year, and it is our expectation that by the end of the winter season we will have disposed of a large part of the property.

"We are now confronted with the problem of subdividing 3293 acres lying immediately southwest of the city of Los Angeles. This will require the expenditure of large sums of money.

PROSPEROUS OUTLOOK.

"During the past year we moved our offices from the Investment Building, which was sold to Mr. C. C. Chapman, to the property we own at the corner of Tenth and Broadway, having constructed a building on a part of that property, costing approximately $42,-400. In addition to this we purchased another lot on Broadway, adjoining our property, and we now own all the property between Tenth and Eleventh streets on the east side of Broadway, excepting the lot at the corner of Eleventh and Broadway, on which is erected the office building of the Los Angeles Railway Company. In the opinion of your board of directors it was desirable to purchase this property not only for an investment, but primarily to complete our ownership in the block, and give us a tract of land of sufficient dimensions upon which a large building could be constructed, and thus materially increase the value of the balance of our property.

"Your board of directors is gratified at the result of the operations of your company during the past year. Not only have our subdivisions and building operations been very successful, but the Trinity Hotel property has earned approximately 9 per cent on an estimated value of $1,500,000, and if business conditions should change and there would be no active demand for houses and lots, and we should have to stop our subdivisions and development work, our receipts for the coming year from installment payments on previous sales together with interest on the same, and the return from the Trinity property, would be sufficient to pay dividends as we are now paying on the capital stock, and leave us a surplus. It is the intention of the board of directors to declare dividends on March 15, July 15, and Nov. 15, 1922. There never was a time in the history of the company when its affairs were in such good condition as at the present time, or its prospects brighter."

BUSINESS NEWS.

Dun's on Los Angeles; Produce Shipments Increase; New Firms Start and Old Ones Grow.

Dun's Weekly Review published today in New York will contain the following resume of Los Angeles conditions:

A cold spell, during which the temperature ranged below freezing in some localities, has injured the citrus fruit crop. It is too early to judge the full extent of the loss. The cold weather has stimulated trade in winter wearing apparel since the holidays. Money is plentiful. The output of stocks and bonds carrying an unusually high interest rate has been largely absorbed, and 6 and 7 per cent securities are having a greater demand than they have experienced for a year past. There have been no important business failures growing out of the readjustment of prices.

In a recent questionnaire covering fourteen Western States, trade conditions for the past six months were reported good in 9 per cent of the replies; fair in 68 per cent and poor in 23 per cent. California led the group of States with 15.4 per cent reporting good, 69.2 per cent fair and only 15.4 per cent poor. As to conditions for the coming year 65 per cent of the replies were optimistic and 23 per cent pessimistic. Ninety-five per cent favored a conservative policy for 1922. The physical volume of sales as compared with a year ago was 87 per cent. Cash transactions showed a slight reduction.

The Los Angeles outlook is more cheerful. Reports to the Federal Reserve Board from six representative department stores confirms the statement that holiday sales would show an increased volume despite several days of heavy rain. The increase as compared with the same period of 1920 was 2.6 per cent. There was an increase of 5.4 per cent in November as compared with net sales of November, 1920; while the percentage of increase of net sales for the whole of 1921 as compared with 1920, was .9 per cent. California petroleum output for the year is estimated at 114,000,000 barrels, against 105,-000,000 barrels in 1920.

Had there not been a substantial carryover of California canned fruit from 1920, this market would now be entirely bare as far as offerings from first hands are concerned. There remain about 600,-000 cases from the 2,000,000 cases from the 1921 pack and carryover. In other words, only 28 per cent of the pack remains unsold.

The Sacramento Valley rice crop is reported to be 500,000 bags short of the expected total. Conditions in Arizona are reported to be on the upgrade, following a recent survey. This includes cotton, copper and cattle. Frozen loads are gradually thawing in all districts, and the banks that closed during the depression are reopening their doors.

This year, for the first time, Arizona cotton growers are trying out co-operative marketing. Out of a total crop of 30,000 bales, 10,000 have been consigned to the Arizona Pima Growers' Association. A thousand bales have been sold at 13½ cents, which is regarded as an exceptionally good price in the present market.

Shipments of cattle will not go forward until about May 1. The banks regard their cattle loans as well secured, although live-stock prices are still at lowest level. Cop-per men agree in predicting a recovery for the industry this year.

PRODUCE SHIPMENTS.

Fruit and vegetable shipments from California were 15 per cent greater in 1921 than they were in 1920. Figures compiled by Miss L. M. Skaats, of the Los Angeles office of the United States Bureau of Markets, show that 182,765 carloads were shipped last year compared to 158,740 the year before. September was the peak month last year for fruit and vegetable shipments, with 26,166 carloads shipped, and October was a close second with 25,774 carloads. Shipments were at their lightest in December, when only 8511 carloads were reported out.

Oranges led the fruit list in the total number of shipments, with 46,834 carloads reported. The grape crop was the second heaviest with 34,214 carloads. Cantaloupe shipments totalled 13,163 carloads; lemons, 11,852, peaches, 7793; dried prunes, 5620 and apples, 5103. Lettuce was the leading vegetable with an aggregate movement of 9671 carloads. White potatoes were next highest with 8795 carloads.

PINEAPPLE INDUSTRY.

Many people believe that the Hawaiian Islands are entirely dependent upon the sugar industry for their growth. While sugar production is the largest industry of the islands, the growing and packing of pineapple has rapidly developed second place in the Islands' business.

The Hawaiian Islands annually pack and sell 6,000,000 cases of canned pineapple. How large an industry this is may be judged from the fact that the whole State of California packs and sells about 16,000,000 cases of fruits and vegetables of all kinds annually.

BRANCH OPENING.

The Vermont and Vernon branch of the Citizens' Trust and Savings Bank will be open for business on or about March 1, it was announced yesterday by Orra E. Monnette, president of the bank. The new branch will be located at 4371 South Vermont avenue and will be equipped with all modern banking facilities.

NEW FINANCE CONCERN.

A new financial institution with 113 offices in the State and a home office in the Pacific Mutual Building has just been organized under the name of the California Finance and Housing Company. The purpose of the company is to loan money at a low rate of interest, under special contracts, for the purpose of building homes, paying off mortgages, buying farms and other enterprises. During its first week the new company reports having written over $500,000 of these loans.

The president is Gen. E. C. Bellows who retires February 1 as State Commissioner of Corporations. John Lynes is first vice-president and general manager. Other officers are: D. E. Crail, second vice-president; H. E. Hummel, third vice-president; E. R. Evans, secretary and general sales manager; F. J. Ray, treasurer; W. J. Colclough, auditor; Alfred Grundy, general counsel and Joe Crail, consulting counsel.

BOND HOUSE GROWS.

W. G. Brady has been appointed manager of the recently opened Pasadena office of the California Company. This firm has been carrying on an expansion policy recently and has also opened branches in San Diego and Redlands. Opening of another branch in Hollywood is contemplated in the near future.

STAFF ADDITIONS.

Hall, Henry & Co., a new bond house which recently entered the investment banking field, has announced three additions to its staff. Ramsdell S. Lasher, formerly of E. H. Rollins and Sons; J. Victor Bache, of Frank and Lewis, and John Dacey of Chicago are the three bond men who have joined the Hall-Henry forces.

FEDERAL RESERVE.

Gold reserves held by the Twelfth Federal Reserve Bank in which district the Los Angeles branch is included declined more than $10,000,000, according to the comparative statements of condition at the close of business January 25. The total gold reserves on that day were $278,782,000 as compared with $288,844,000 for the preceding week and $198,980,-000 for Jan. 26, 1921. Other totals for these dates are:

Bills on hand, $67,692,000; $89,-235,000; $144,549,000. Earning assets, $85,520,000; $82,145,000; $199,481,000. Total resources, $468,237,000; $420,237,000; $437,-343,000. Government deposits, $3,585,000; $4,721,000; $3,466,000. Member bank reserve account, $119,019,000; $121,681,000;; $115,-376,000. Federal Reserve notes in actual circulation, $219,301,000; $233,627,000; $253,831,000. Discount rates effective January 23 on all classes of paper, 4½ per cent.

DEFINITIVE BONDS.

Definitive certificates of the Goodyear Tire and Rubber Company ten-year 8 per cent sinking fund gold debenture bond issue, due 1931, are ready and may be exchanged at the offices of the Central Union Trust Company of New York, according to information obtained yesterday from Merrill, Lynch & Co.

A TAX GUIDE.

Hunter, Dulin & Co., have issued and are distributing to their clients a 1922 United States Income and War Tax Guide. The booklet is based on the Revenue Act of 1921 and the 1921 regulations.

TICKER TICKS.

Federal reserve system's ratio shows further rise from 76 to 77.2 per cent.

Federal Reserve Bank of New York ratio advanced from 87.6 to 89.6 per cent.

Bethlehem Steel for year ended Dec. 31, 1921, earned $7.66 on common, against $18.40 in 1920. Preliminary statement shows increased working capital and strong cash position. Regular common and preferred dividends declared.

C. M. Schwab says Bethlehem Steel now running at one-third capacity, to spend $25,000,000 to increase facilities. He declared his absolute confidence in the business future of United States and believes it is on the verge of greater things than ever in the past.

Agricultural conference rejects plan to fix prices on farm products, but adopts resolution calling on Congress and president to take steps to re-establish fair exchange value for all farm products with that of all other commodities.

Average price twenty industrial $81.54, off 1.03; twenty rails, 74.83, off .47.

CLOSING PRICES OF GOVERNMENT BONDS.

LOS ANGELES

1st Liberty 3½s	96.80
1st Liberty 4s	96.00
1st Liberty 4¼s	96.50
2nd Liberty 4s	95.50
2nd Liberty 4¼s	96.70
3rd Liberty 4¼s	97.00
4th Liberty 4¼s	96.00
5th Victory 4¾s	100.00

NEW YORK.

1st Liberty 3½s	96.24
1st Liberty 4s	97.30
2nd Liberty 4s	96.00
1st Liberty 4¼s	97.00
2nd Liberty 4¼s	96.00
3rd Liberty 4¼s	97.14
4th Liberty 4¼s	97.14
Victory 3¾s	100.26
Victory 4¾s	100.04

NEW YORK METAL MARKET.

[BY A. P. NIGHT WIRE.]

NEW YORK, Jan. 27.—Copper steady; electrolytic, spot and near-by, 13¼@13½; futures, 13. Tin steady; spot and near-by, 31.25; futures, 30.75. Iron nearly unchanged. Lead steady; spot, 4.70@4.80. Zinc easy; East St. Louis delivery, 4.55@4.65. Antimony, spot, 4.50.

NEW EXCHANGE RECORD.

Sterling Rises in New York Past Last Year's Highest Mark; Other Quotations Lethargic.

BY ALEXANDER DANA NOYES.
[EXCLUSIVE DISPATCH.]

NEW YORK, Jan. 27. — The event of the day in today's financial markets was the rise in sterling exchange, in the course of which the rate passed last year's highest mark of $4.24 1-8 and, at $4.25 1-4 went beyond that of any day since the brief recovery which occurred in the last days of September, 1919.

When one recalls that it sold at $3.58 last July (when the London devaluationists were beginning to talk of delegating the legal content of the sovereign so as to meet the existing foreign valuation of the paper pound sterling) the change in the situation is manifest.

RISE INTERESTING.

It has been a consequence, partly of the past season's great reduction in Europe's surplus of imports from America and elsewhere, partly of England's continuous redemption of its government's foreign loans and partly of the unprecedentedly large gold shipments to America. Today's rapid advance was especially interesting for its occurrence at the moment when certain keen-sighted Wall Street oracles had discovered that the attitude of Paris and Washington towards the Genoa conference had upset all reasonable expectations of sustaining foreign exchange rates.

Movement of prices on the stock exchange was again of very little interest; it was the meaningless ebb and flow which usually follows the ending of a concerted manipulation. The only inference of any value which can be drawn from the present market is that the attitude of real holders of stocks is the reverse of what it was a year ago when they were anxious to sell on every possible occasion. If the outside public of today will not buy under the leadership of professional manipulatdrs at least they do not appear disposed to sell and that means a radically altered situation. The bond market moved much as it has done during many past days. Some securities advanced, others declined, but none of the changes was important. Most of the Liberty bonds went slightly lower but the Victory loan held at the high price to which the Treasury's announcement carried it on Thursday.

NO VISIBLE INFLUENCE.

Announcement of the loan and taxation proposals of the German government had no visible influence on the value of the mark. The details of the plan are in fact left obscure by the meager cabled summary.

The first result, which any intelligent person might have predicted was the exceedingly violent depreciation of the mark: the second result was Germany's declaration that, whether its government could or could not have met the payments to the Allies with the mark at its price of a year ago, it could not meet them when purchase of the requisite gold credits was costing five or six times what it would have cost in the week of the London conference. The "forced loan" of 1,000,000,000 marks as now reported is in fact a direct result of the allied reparation commission's findings in regard to the German government's financial methods. Just what effect it will now have on the German currency will be determined by the manner in which the program is pursued.

MINING NEWS.

BY CHARLES F. WILLIS,
Editor Arizona "Mining Journal."

Copper situation: The United States Geological Survey reports for Jan. 1, 1921 showed stocks of refined copper totalling 659,000,000 pounds. Refinery production for 1921 was 936,000,000 pounds. Domestic consumption during the year was 572,000,000 and exports, 587,-000,000, leaving the copper surplus on Jan. 1, 1922 at 426,000,000 pounds. Of this, 320,000,000 pounds are pooled for export thus leaving the small amount of 176,000,000 pounds available for domestic consumption. These figures show plainly why we are getting the announcement of resumption of operations of the copper mines. The Butte mines have resumed, the Michigan mines have announced a definite date of resumption. Inspiration is increasing its force. International Smelter has blown in the second furnace and definite announcements have come from the Iron Cap, Old Dominion, United Verde, Verde Extension and others.

SUPERIOR.—The Magma Copper Company cannot start operation until March even though it has lots of high grade ore that can be mined at a profit now. The work of concreting the shaft must be completed before production is started. A standard gauge railroad and a smelter are planned.

WINKELMAN.—The T9 mine is again working and shipping high-grade lead ores to El Paso. This mine has attracted considerable attention during the past two years and the management reports that a lead smelter is planned at an early date. It is probable that a tramway will also be erected.

RAY.—While there has been no announcement coming from Ray as to when the Ray Consolidated will resume operations, a report that fifty carloads of coal were on the road to that property looks as though the announcement may be expected shortly. The machinery is being run a short time each day to keep it in shape.

DOUGLAS.—The force at the Copper Queen has been increased from fifty to 200 in the last six weeks and there is evident haste in making the smelter ready for production. It is probable that the C. and A. Smelter will start ahead of the mines as much ore is stacked up at the smelter.

GLOBE.—The El Capitan mine is preparing to increase the capacity of its fifty-ton milling plant to 150 tons. The Superior and Boston has resumed work. The Iron Cap and the Old Dominion have both announced resumption of work in the next few weeks, and Globe feels that the end of its depression is in sight.

HUMBOLDT.—The property of the Consolidated Arizona Smelting Company will be formally transferred to the Southwest Metals Company on February 16 in accordance with the orders of the Federal court. The new company is amply financed and will be ready to operate free from the burdens of the old organization.

KINGMAN.—A sensational strike has been reported from the Dean mine where a four and one-half-foot vein running 250 ounces in silver has been opened, according to statements from reliable sources in that district. This company has a seventy-five-ton milling plant which was recently erected.

WHITE SIGNAL.—There is a deal pending for the control of the radium properties at White Signal, N. M., that promises continuous operation of those properties on a large scale, if it is consummated. The property was explored by the Radium Company of Colorado but without great success in finding a method for separation

DOS CABEZAS.—The new electric ore-locating device, was tested by the Arizona Bureau of Mines at the property of the Central Copper Company where they were able to make it work satisfactory over a distance of one and one-fourth miles underground locating the Elma ore body from the Mascot workings.

PHOENIX.—The report of the State Tax Commission shows that the mines of the State are to pay 50.73 per cent of the taxes for 1921.

Southern Railway Company

Equipment 6% Gold Notes

Series 67

Dated January 15, 1920 — Due 1923 to 1932

Authorized and issued	$10,293,000
Matured and retired	1,372,400
Held by Director-General of Railroads and to be stamped and subordinate to remaining notes	2,974,400
Unstamped balance now offered	$ 5,946,200

Interest payable January 15 and July 15. Redeemable as a whole, but not in part, on any interest date on 60 days' notice at 103¾% and accrued interest.

These notes are issued under an equipment trust agreement between the Director-General of Railroads, Southern Railway Company and the trustee. Through a supplemental agreement 33 1-3% of the notes of each maturity held by the Director-General are to be stamped as subordinate in lien to the notes now offered. Upon this subordination the unstamped notes are to be outstanding to the extent of but 58% of the original cost of the equipment on which they are secured.

We Offer Notes Due

January 15, 1928 at 101.42—to Yield 5.75%

Accrued Interest to be Added

BLYTH, WITTER & CO.

521 Trust and Savings Bldg.
Los Angeles

HOLLYWOOD PASADENA SAN DIEGO SANTA BARBARA
NEW YORK SAN FRANCISCO PORTLAND SEATTLE

FINANCIAL.

OFFICE OF THE TIMES.
Los Angeles, January 28, 1922.

Bank clearings yesterday were $13,096,083.97, an increase of $2,017,167.65, as compared with corresponding day for 1921.

	1922	1921.	1920.
Monday—	$16,748,833.00	$13,819,722.74	$11,218,021.43
Tuesday—	14,052,878.04	12,979,415.57	12,772,753.32
Wednesday—	13,513,302.40	17,550,943.59	10,841,825.60
Thursday—	15,049,728.72	11,478,704.01	11,855,206.36
Friday—	13,096,083.97	11,048,578.84	13,745,423.33

YESTERDAY ON THE HOME EXCHANGE.

Interest in the Oatman mining boom continued yesterday, with Tom Reed and Oatman United scoring sensational gains, and Telluride and United American important ones. Profit-taking sales caused slight reaction from the peak prices, but the close was firm. Tom Reed touched par during the morning session, but weakened later, and closed at 88 cents, an advance of 13 cents. News of the discovery of ore paying, in some cases, $50,000 to the ton, furnished the impetus behind Tom Reed's skyrocket movement. Oatman United advanced 15 cents to 66, touching 75 cents at its peak. January 1, this stock sold for 17½ cents. Telluride advanced 4½ cents to 27. United American climbed 4 cents to 31, making a high of 34 cents.

Los Angeles Investment closed at par, a loss of 1½ cents. Southern California advanced ½ to 98. Union of California continues to weaken and declined 1 to 159.

Following are the closing prices and sales as posted in the Stock Exchange Building yesterday:

BANK LIST.

	Bid.	Asked.
California Bank	$197.50	$202.50
Citizens National Bank	280.00	
Commercial National	190.00	200.00
Farmers & Merchants Nat.	270.00	
First National	450.00	458.00
Merchants National	180.00	190.00
Security Tr. & Sav. Bank	270.00	278.00
Union Bank & Trust Co.	184.00	
U. S. National Bank	100.00	105.00

BOND LIST.
(With Accrued Interest.)

	Bid.	Asked.
Associated Oil 1st mtg.	98	100
Associated Oil 1st Rfd.	94½	
Cal. Pac. Ry. 1st mtg. 5s	87½	
Corona Power & Water Co.	97½	
Cottonwood Water Co.	98	
Edison Elec. Co. 1st Rfd.	94½	95½
Home T. & T. Co. 1st Mtg.	88	
Home T. & T. Co. 1st Rfd.	93	
L. A. Gas & Elec. 5s	93	
L. A. Gas & Elec. 1st Rfd.	92	
L. A. Gas & Elec. Co.	100½	102
L. A. Gas & Elec. Ser. B	104¾	
L. A. Pacific 1st 5s	94	94½
L. A. Pac. 1st Rfd. 6s	78½	79
L. A. P. 1st Rfd. Ctf. 4s	73½	74
L. A. Ry. 1st Mtg. 5s	83½	84
L. A. Ry. Corp. 1st Rfd.	75½	75¾
Nationals Co. of Cal.	83	85
Pac. Elec. Ry. 1st Mtg.	79½	80
Pac. L. P. 1st Mtg.	91	93
Pac. L. P. 1st Rfd.	91	93
San Monica Bay M. T. Co.	65	70
S. Jos. L.&P. Co. Ser. B	97	
S. Jos. L.&P. Co. Ser. C	97½	98
S. Jos. L.&P. Co. Ser. D	103	104
S. Jos. L.&P. U. & Rfd. 7s	100	
S. Q. Cal. 1st 10-Year 7s	104½	
So. Cal. Edison Gen. Mtg.	93½	
So. Cal. Ed. Gen. & Rfd.	100	100¼
So. Cal. Gas 1st Mtg. 6s		97
So. Cal. Gas 1st Mtg. 7s	101	
S. Co. Gas 1st Mtg.	87½	
S. Co. Gas Con. 10-yr.	101	
Union Oil 5s	93	
Union Transportation 5s	97½	99

INDUSTRIAL LIST.

	Bid.	Asked.
Cal. Delta Farms	$ 36.00	$ 38.50
Cal. Packing com.	60.00	62.50
Globe Grain & Mill pfd.	95.50	
Globe Gr. & Mill pfd.	95.00	
Globe Gr. & Mill Co.	67.00	69.00
Goodyear T. & R. pfd.	69.00	70.00
Goodyear Tex. Mills	79.00	80.00
Home Builders pfd.	85	
Home Builders com.	25	
Home Serv. Co. com.	40.00	
Hutch. Sugar P. Co.	11.50	
L. A. Athletic Club	13.50	
L. A. Gas & Elec. pfd.	95.50	96.00
L. A. Investment Co.	1.00	
Occidental Life	120.00	
Pacific Mutual Life	480.00	500.00
S. Joaquin L.&P. pfd.	90.00	
S. Joaquin L.&P. com.	21.50	22.00
S. Monica Bay M. T. pfd.	70.00	
So. Cal. Edison pfd.	107.00	110.00
So. Cal. Edison com.	98.00	
So. Counties Gas pfd.	96.00	
Sun Drug Co.	1.00	
Title Ins. & Trust Co.	175.00	
Union Sugar Co.	19.75	20.75

OIL LIST.

	Bid.	Asked.
Amalgamated Oil	$ 68.00	
American Crude Oil	.04¼	.11
Associated Oil	99.00	101.00
Brookshire Oil	.60	
Central	1.00	1.05
Continental Oil	.07	.11
Fullerton Oil	2.75	3.00
General Petroleum pfd.	92.00	96.00
General Petroleum com.	91.00	92.50
Indo Oil Co.	.14¾	.17
Lake View No. 2	1.40	1.48
Mascot Oil Co.	1.30	1.50
Midway Northern	1.15	1.20
Mt. Diablo	1.06	1.10
National Pacific Oil Co.	.13	.20
New Penn. Petroleum Co.	.15	.20
Olinda Land	.22	.24
Palmer Union pfd.	.22	.24
Palmer Union com.	.08	.10
Premier Oil Co.	.25	.27
Republic Petroleum Co.	.20	.25
Rice Ranch Co.	1.20	1.25
Richfield United	.24½	.26
Standard Oil, Cal.	93.75	
Union	140.00	
Union Oil of Del.	17.87½	18.25
United Oil Co.	85½	86¼
Victor Oil Co.	.05	.06
White Star Oil Co.	.49½	.50½

MINING LIST.

Oatman District—	Bid.	Asked.
Adams Mining	$ .04½	$ .07½
Arizona Tom Reed	.03½	.04½
Argo Mines	.01	.02
Big Jim	.04½	.06½
Black Range	.04½	.05
Boundary Cons.	.04½	.05
Gold Dust	.04½	.05
Gold Ore	.04½	.05½
Highland Chief	.12	.13
Lexington Arizona Mining	.02	.03
Lucky Boy	.03½	.04
Nellie Mining	.04	.04½
Oatman United	.04	.05
Sunnyside	.03½	.05½
Telluride	.26	
Tom Reed	.85	.90
United American	.30	
United Eastern	2.10	
United Western	.03½	.07
Other Districts.		
Boss Gold Mining	.05	.10
Consolidated Mines	.01½	.02
Delta Mining	4.50	4.75
Geo. Amiet	.02	.03
Richmond	.09½	.12½
Rincon Silver Lead	.50	.54
Virginia Lenine	.09	.10
Yellow Pine	.45	

SALES.

Morning session: 4000 Adams Mining at 7½; 1000 Argo Mines at 3½; 2000 do. at 9½; 1500 do. at 10; 1000 Arizona Tom Reed at 3½; 2000 do. at 3½; 24,000 Boundary Cons at 2½; 2000 Gold Dust at 3½; 1000 do. at 3½; 8000 Gold Ore at 5; 25 Globe Grain & Milling, pfd. at 90.50; 50 Goodyear pfd. at 69.00; 6 $100 2nd Liberty 4¼s at 96.22; 1 $100 2nd Liberty 4¼s at 97.26; 1 $100 4th Liberty 4¼s at 96.00; 1 $100 Victory 4¾s at 100.10; 10 L. A. Gas & Electric pfd. at 95.50; 13 L. A. Investment at 1.00; 1000 Lexington-Arizona Mining at 1½; 2000 Lucky Boy at 3; 1500 Midway Northern at 1.05; 2500 National Pacific at 5; 600 Oatman United at 15; 9000 do. at 21½; 1500 do. at 22; 6000 do. at 23; 500 do. at 24; 3000 do. at 25; 1000 do. at 26; 1000 do. at 27; 1000 do. at 30; 4000 Republic Petroleum at 25; 1 Security Trust & Savings Bank at 275.00; 2 do. at 276.00; 12 So. Cal. Edison com. at 97.50; 85 do. at 98.00; 5000 Sunnyside Mining at 6; 500 do. at 5½; 20,000 do. at 6½; 1000 Telluride at 24; 100 do. at 25; 1000 do. at 26; 1000 Tom Reed at 75; 1000 do. at 80; 2000 do. at 90; 600 do. at 93; 1000 do. at 95; 2000 do. at 1.00; 300 do. at 99; 100 do. at 90; 200 do. at 91; 100 do. at 92; 500 do. at 89; 2000 do. at 90; 4000 United American at 28; 5000 do. at 29; 2000 do. at 29½; 5000 do. at 30; 200 United Eastern at 2.13¾; 500 United Western at 5½; 1500 do. at 6; 8 Union Oil at 160.00; 10 do. at 159.00; 10 Union Oil of Del. at 18.25; 1000 United Oil at 85; 1000 do. at 87½; 10 Union Sugar at 20.00.

Informal sales: 500 Republic Petroleum at 25; 3 So. Cal. Edison com. at 97.50; 1400 Tom Reed at 75.

Afternoon session: 1000 Argo Mines at 19; 4000 do. at 11; 10 Amalgamated at 68.00; 5000 Big Jim Consolidated at 5; 1000 Black Range Mining at 5; 5000 Boundary Cons at 2½; 1000 do. at 2; 1000 Gold Dust at 3½; 2500 do. at 3½; 2000 Gold Ore at 5; 1 $1000 3rd Liberty 4¼s at 97.10; 50 L. A. Investment at 1.00; 2000 Lucky Boy at 3; 5000 do. at 3½; 1000 Midway Northern at 1.07½; 100 do. at 1.25; 200 Mt. Diablo (Oil) at 1.05; 1000 Oatman United at 20½; 1000 do. at 21; 1000 do. at 22; 5000 do. at 23; 1000 do. at 24; 4000 do. at 25; 2000 do. at 26; 1000 do. at 27; 1000 do. at 30; 4000 Republic Petroleum at 25½; 500 do. at 26; 2000 Sunnyside Mining at 6; 2000 do. at 6½; 20,000 Telluride at 23; 1000 do. at 24; 1000 do. at 25; buyer 60 days; 4000 do. at 26; 1000 do. at 27; buyer 30 days; 1000 do. at 28; buyer 30 days; 5000 do. at 27; 1000 do. at 28; buyer 30 days; 3000 do. at 29; buyer 30 days; 3000 do. at 27; 2000 Tom Reed at 91; 2000 do. at 90½; 1000 do. at 90; 100 do. at 91; 200 do. at 92½; 2000 United American at 31; 1000 do. at 31½; 5000 do. at 32; 5000 do. at 33½; 1000 do. at 34; 3000 do. at 33½; 1000 do. at 33; 2000 do. at 31; 200 United Eastern at 2.12½; 1000 United Western at 6½; 20 Unico Oil at 158.00; 20 Union Oil of Del. at 18.00; 1000 United Oil at 83½; 2000 do. at 85.

FOREIGN EXCHANGE; NOMINAL RATES.

Following are the foreign exchange rates upon which local business was transacted yesterday, as furnished by the foreign exchange department of the Farmers' and Merchants' National Bank:

	Exchange rate. Over $100.
London, per pound sterling	4.22
France, per 100 francs	5.27
Germany, per 100 marks	.54
Italy, per 100 lire	4.48
Holland, per 100 guilders	39.70
Sweden, per 100 kronor	23.20
Norway, per 100 kroner	19.45
Spain, per 100 pesetas	13.15
Czecho-Slovakia, per 100 kronen	2.00
Greece, per 100 drachmas	4.48
Bulgaria, per 100 levs	.80
Rumania, per 100 lei	1.87
Belgium, per 100 francs	7.92
Jugo-Slavia, per 100 kronen	.38
Switzerland, per 100 francs	19.00
Serbia, per 100 dinars	.55
Denmark, per 100 kroner	20.10
Finland, per 100 finmarks	1.98
Hongkong, per 100 local currency	54.62

Buying rates: Great Britain, sight, 4.21; Canadian, sight, 8.65.

PRODUCE RECEIPTS IN SAN FRANCISCO.

[BY A. P. NIGHT WIRE.]

SAN FRANCISCO, Jan. 27.—Receipts: Flour, 2779 quarter sacks; wheat, 1600 centals; barley, 2552 centals; corn, 120 sacks; potatoes, 11,210 sacks; hay, 60 tons; hides, 511; beans, 1 car; oranges and lemons, 4400 boxes; live stock, 100 head.

Lemons, 4.00@5.75.

...ay Company
...Gold Notes
Due 1923 to 1935
.....$10,293,000
..... 1,372,400
...to remaining
..... 2,974,400
.....$ 5,946,200
...vable as a whole, but not in part, on ... 1923 and accrued interest.
...ent trust agreement between the ...ailway Company and the trustee. ...% of the notes of each maturity ...tamped as subordinate in lien to ...tination the unstamped notes are ... of the original cost of the equip-
...es Due
...2—to Yield 5.75%
...be Added
...TER & CO.
...ings Bldg.
...es
...N DIEGO SANTA BARBARA
...RTLAND SEATTLE

Los Angeles City School and High School District
5½% Bonds
Maturities from 1926 to 1960
Yield 4.75 to 4.00
EHRLICH & SONS
INVESTMENT BONDS
FOUNDED 1876
203 SECURITY BUILDING
PHONE PICO 913

CHICAGO EXCHANGE RANGE, PRICE SA...
[EXCLUSIVE DISPATCH.]
CHICAGO, Jan. 27.—Range and sales ... Chicago Stock Exchange today:

Sales.	Stocks—	High.	Low.	Closing
2,600	Ajax Tire	14¾	13¾	13¾
800	Alaska Juneau			¾
400	Am. Golf & W. I.	23¾	23¾	23¾
2,200	Allied Chem. & Dye	52¾	47¾	47¾
2,500	Allis Chalmers	21	20	20¼
200	Allis Chalmers pfd	87	86	86
100	Amer Steel			12
1,000	Am. Ag. Chemical	33¾	32	32¾
1,000	Am. Beet Sugar	13¾	13¾	13¾
200	Am. Car & Fdy. Co.	115	115	115
100	Do. pfd	117½	117½	117½
2,000	Am. Can Co.	34¾	34	34¾
1,400	Am. Cotton Oil	34¾	34	34¾
100	Am. Drug Synd.	6¾	6¾	6¾
100	Am. Hide & Leather	12	12	12
200	Do. pfd	57½	57½	57½
4,000	Am. Ice Sec. com	25¾	25¼	25¼
100	Am. Ice Sec. pfd	87	87	87
1,400	Am. Linseed	37¾	36¾	37¼
100	Do. pfd	87½	87½	87½
1,600	Am. Locomotive	100¾	100¼	100¾
400	Am. Safety Razor	24	24	24
400	Am. Smelting	47¾	47¼	47¼
1,000	Am. Steel Fdy.	44¾	44¼	44¾
1,000	Am. Sugar	104¾	104	104¾
1,000	Am. Sumatra Tob.	39¾	39¾	39¾
400	Do. pfd	93	93	93
2,500	Am. Tel. & Tel. Co.	119¾	119¼	119¾
700	Am. Tobacco Co.	132½	131½	132½
1,200	Am. Tob. Co.	81¾	81¾	81¾
100	Am. W. Paper pfd.	57½	57½	57½
2,100	Am. Woolen	74¾	74¼	74¾
100	Do. pfd	97	97	97
1,800	Anaconda	34¾	34¼	34¾
1,200	Atch., T. & Santa Fe	100¾	100¼	100¾
100	Do. pfd	93	93	93
1,700	Atlantic Refining	39¾	39¼	39¾
7,500	Baldwin Loco.	107¾	106¾	107¾
1,300	Balt. & Ohio	46¾	46¼	46¾
5,800	Beth. Steel	69¾	68¾	69¾
100	Beth. Steel cum	87½	87½	87½
100	Beth. Steel pfd	87½	87½	87½
100	Booth Fisheries	14	14	14
400	Booth Packing	116	115½	115½
8,700	Brunswick Co.	17¾	17¼	17¾
1,300	Bullis & Pan.	10¾	10¾	10¾
1,200	Burns Motor	14¾	14¾	14¾
1,300	Butte Copper & Zinc	6¾	6¾	6¾
1,400	California Packing	89¾	89¼	89¾
1,500	Cal. Petroleum Co.	19¾	19¼	19¾
1,200	Canadian Pacific	122¾	122¼	122¾
1,600	Central Leather	57¾	57¼	57¾
700	Central Leather pfd	94¾	94¼	94¾
1,600	Chandler Motors	34¾	34¼	34¾
5,000	Chile Copper	17¾	17¼	17¾
1,000	Chino Copper	34¾	34¼	34¾
1,000	Columbia Gas	53¾	53¼	53¾
22,400	Col. Graphophone	7¾	7¼	7¾
2,500	Cal. Edison	87¾	87¼	87¾
2,500	Cal. Pac. Land	42¾	42¼	42¾
4,000	Consolidated Gas	101¾	101¼	101¾
100	Consolidated Cigars	49¾	49¼	49¾
2,000	Consuming Gas	102¾	102¼	102¾
100	Cont'l Can com.	57¾	57¼	57¾
200	Cont. Textile Corp.	18¾	18¼	18¾
9,000	Corn Products	49¾	49¼	49¾
2,700	Cosden Oil	33¾	32¾	33¾
1,400	Crucible Steel com	61¾	61¼	61¾
200	Cuba Cane Sugar	9¾	9¾	9¾
2,600	Do. pfd	72¾	72¼	72¾
1,500	Cuban Am. Sugar	37¾	37¼	37¾
100	Cuyamel Fruit	107	107	107
400	Davison Chemical	41¾	41¼	41¾
200	N. Y. Dock	31¾	31¼	31¾
100	Do. pfd	74¾	74¼	74¾
200	Erie 1st pfd	39¾	39¼	39¾
5,000	Fairway Fixture	7¾	7¼	7¾
100	Do. pfd	87¾	87¼	87¾
5,100	Fleischmann Co.	49¾	49¼	49¾
100	Butterick Publishing	29¾	29¼	29¾
100	General Cigars	69¾	69¼	69¾
1,400	Gen. Asphalt com	47¾	47¼	47¾
1,200	General Electric	144¾	143¾	144¾
24,000	Gen. Motors com	14¾	14¼	14¾
200	Gen. Motors pfd	93¾	93¼	93¾
1,500	Goodrich Rubber com	58¾	58¼	58¾
200	Great Northern pfd	74¾	74¼	74¾
300	Greene Cananea	20¾	20¼	20¾
2,600	Gt. Nor. Ore Ctfs.	41¾	41¼	41¾
100	Gt. Western Sugar	57¾	57¼	57¾
84,700	Gulf States Steel	69¾	68¾	69¾
1,000	Hartman Corp.	39¾	39¼	39¾
7,500	Hayes Wheel	24¾	24¼	24¾
1,200	Hendee Mfg.	6¾	6¾	6¾
1,000	Hudson Motor	39¾	39¼	39¾
1,000	Hupp Motor	12¾	12¼	12¾
1,000	Illinois Central	94¾	94¼	94¾
1,000	Indiahoma Oil	3¾	3¾	3¾
1,000	Indian Refining	14¾	14¼	14¾
1,000	Indian Refining pfd	87¾	87¼	87¾
1,000	Inspiration Copper	49¾	49¼	49¾
2,000	Int. Agricultural	21¾	21¼	21¾
100	Int. Agricultural pfd	69¾	69¼	69¾
1,000	Int. Harvester com	104¾	104¼	104¾
100	Int. Harvester pfd	107¾	107¼	107¾
1,000	Int. Mercantile Marine	14¾	14¼	14¾
100	Int. Mercantile Marine pfd	87¾	87¼	87¾
1,000	Int. Nickel com	24¾	24¼	24¾
1,000	Int. Paper	57¾	57¼	57¾
1,000	Int. Paper pfd	87¾	87¼	87¾
1,000	Invincible Oil	3¾	3¾	3¾
1,000	Jewel Tea	49¾	49¼	49¾
100	Do. pfd	87¾	87¼	87¾
1,000	Kennecott Copper	17¾	17¼	17¾
1,000	Kelly Spring com	39¾	39¼	39¾
1,000	Kelsey Wheel	14¾	14¼	14¾
1,000	Kelsey Wheel pfd	87¾	87¼	87¾
1,000	Lehigh Valley	49¾	49¼	49¾
1,000	Lee Tire	39¾	39¼	39¾
1,000	Liggett & Myers	104¾	104¼	104¾
1,000	Loose-Wiles	49¾	49¼	49¾
1,000	Lorillard	39¾	39¼	39¾
1,000	Louisville & Nash	104¾	104¼	104¾
1,000	Mackay Cos.	49¾	49¼	49¾
1,000	Mackay Cos. pfd	87¾	87¼	87¾
1,000	Manhattan Shirt	39¾	39¼	39¾
1,000	Max Dark E. com	14¾	14¼	14¾
1,000	Max Dark E. pfd	87¾	87¼	87¾
1,000	Mex. Petroleum Co.	104¾	104¼	104¾
1,000	Miami Copper Co.	24¾	24¼	24¾
1,000	Middle States Oil	3¾	3¾	3¾
1,000	Midvale Steel	39¾	39¼	39¾
1,000	Minn. & St. L.	14¾	14¼	14¾
1,000	Mo. Kan. & Texas	24¾	24¼	24¾
1,000	Do. pfd	49¾	49¼	49¾
1,000	Mont. Power com	87¾	87¼	87¾
1,000	Montana Copper	14¾	14¼	14¾
1,000	Montana Oil	3¾	3¾	3¾
1,000	Mullins Body	39¾	39¼	39¾
1,000	National Lead	104¾	104¼	104¾
1,000	National Enameling	49¾	49¼	49¾
1,000	Nevada Con.	14¾	14¼	14¾
1,000	N. Y. Central	87¾	87¼	87¾
1,000	N. Y. Ontario & W.	24¾	24¼	24¾
1,000	N. Y., N. H. & H.	49¾	49¼	49¾
1,100	Norfolk & Western	87¾	87¼	87¾
2,100	Northern Pacific	49¾	49¼	49¾
900	Pan-American com	14¾	14¼	14¾
900	Pan-American "B"	87¾	87¼	87¾
1,100	Pacific Gas & Elec.	49¾	49¼	49¾
2,100	Pacific Mail	14¾	14¼	14¾
900	Penn.	87¾	87¼	87¾
2,600	Penn Seaboard com	49¾	49¼	49¾
1,000	Peoples Gas	14¾	14¼	14¾
400	Pittsburgh Coal	87¾	87¼	87¾
400	Pittsburgh Coal pfd	49¾	49¼	49¾
400	Pittsburgh Steel pfd	14¾	14¼	14¾
100	Pittsburgh Steel	87¾	87¼	87¾
100	Pittsburgh Steel pfd	49¾	49¼	49¾
100	Pittsburgh Steel	14¾	14¼	14¾
100	Pittsburgh Steel pfd	87¾	87¼	87¾
100	Pittsburgh Steel	49¾	49¼	49¾
100

CLASSIFIED INDEX

	Page
LOST AND FOUND	9
SPECIAL NOTICES—Miscellaneous	9
SPECIAL DINNERS	9
FOR SALE—Business	9
EDUCATIONAL	9
WANTED—Help, Male	9
WANTED—Help, Female	9
WANTED—Help, Male and Female	9
EMPLOYMENT AGENCIES	9
WANTED—Situations, Male	9-9
WANTED—Situations, Female	9
WANTED—To Rent	9
ROOMS—Furnished	9
TO LET—Flats	9
TO LET—Apartments	9
TO LET—Miscellaneous	9-10
TO LET—Country Suburban Homes	10
TO LET—Beach Property	10
TO LET—Offices, Office Sha	10
TO LET—Flats, Apartments, Rooms, With Furniture and Lease For Sale	10
FURNITURE	10
MUSICAL INSTRUMENTS	10
MACHINERY	10
FOR SALE—Miscellaneous	10
WANTED—Miscellaneous	10
WAIFS—Of Sorts	10
AUTOMOBILES—Miscellaneous	10
AUTOMOBILES—Trucks	10
TRACTORS, FARM IMPLEMENTS	10
HORSES, MULES, CATTLE, ETC.	10
POULTRY, STOCK, SUPPLIES	10
BUSINESS OPPORTUNITIES	11
HOLLYWOOD—Miscellaneous	11
HOLLYWOOD—Real Estate	11
PASADENA—Miscellaneous	11
PASADENA—Real Estate	11
HUNTINGTON PARK—Miscellaneous	11
LONG BEACH—Miscellaneous	11
CITY OF ONTARIO	11
APARTMENT, FLAT PROPERTY	11
RANCH PROPERTY	12
INDUSTRIAL PROPERTY	12
ROOM PROPERTY	12
SUBURBAN PROPERTY	12
BUSINESS PROPERTY	12
COUNTRY PROPERTY	12
MOUNTAIN, CANYON PROPERTY	12
FARMING PROPERTY	12
GOVERNMENT LANDS	12
OIL PROPERTY	12
WALNUT, LEMON, WALNUT GROVES	12
POULTRY RANCHES	12
REAL ESTATE—Miscellaneous	12
WANTED—To Purchase Real Estate	12
FOR EXCHANGE—Real Estate	12
MONEY TO LOAN	13
MONEY WANTED	13
BUILDING, PRINT DESIGN	13
FEVER AND POULTRY	13
MINES AND MINING	13
HOTELS AND ROOMING HOUSES	13
APARTMENT-HOUSE BUSINESSES	13
BUSINESS INVESTMENTS	13
PERSONAL SERVICE	13-14
BUSINESS CHANCES WANTED	14
LEGAL NOTICES	14
TOO LATE TO CLASSIFY	14

CLASSIFIED RATES.

(Effective December 1, 1921.)

Minimum charge for ads running consecutive days or more words to each full line.

If ads run consecutively for less than 7 days, the following rates will apply:

Daily and Sunday up to 5 words, 25c; each additional word, 5c.

Daily only up to 5 words, 15c; each additional word, 3c.

Sunday only up to 7 words, 25c; each additional word, 3c.

Daily and Sunday up to 20 words for one insertion, 75c; each additional word, 3c.

Daily only up to 20 words for one insertion, 50c; each additional word, 2c.

Sunday only up to 20 words for one insertion, 50c; each additional word, 2c.

Advertisers should retain receipts given by the Times for payment of Want Ads in the unlikely event that same be omitted without insertion.

The Times cannot guarantee accuracy or correct classification of Want Ads taken by telephone and will not be responsible for errors occurring in telephoned advertisements.

Advertisements ordered for insertion in the daily or Sunday Times will be discontinued or changed after 8:30 a.m. of the third preceding date of insertion.

Advertisements accepted anywhere for the first insertion in the Sunday Times may be copyrighted for continuous daily (up 12 to 7:30a.m.) Saturday.

Rates for display advertisements will be furnished on application.

The Times will not be responsible for more than one incorrect insertion of any advertisement ordered for more than one time.

The undersigned contention or erroneous reporting of advertising will be rectified only if notice is given at the Times office within five days after the charge made for the service.

FRIDAY 8 P.M. is the closing hour for the Sunday issue of the Times.

TIMES WANT-AD ACCURACY

For The Times' average 1,000 more Want-Ads are published than in any other paper in Los Angeles; while on number it leads the second Sunday paper by an average of 2,000 Ads. All kinds of mediums are accounted for this tremendous variety of offerings in The Times, and it would reasonable that no matter what you want to buy, sell or exchange, you will find it with The Times when you use the Want-Ad information.

LOST AND FOUND.

AUTOMOBILE CURTAIN—Found, at 12th and Lake sts. Call 497 W. Westmoreland ave.

BAG—If the blue beaded hand bag is left at the desk at the TIMES OFFICE, Mrs. Hall will call for it. Reward. 1922 Ingraham st.

BAG—Lost, Gold 7th with 2 gold medals attached. Reward. F. S. NOBLE, Grinnell Co. Phone 21427.

BAG—Lost, Leather, between Adams and Exposition; contained valuable papers. Reward. PEARL M. PALMER, 2717 Hoover st. Phone WE 6451.

BOOK Lost, note book containing addresses, etc. Phone 57838 or WIL. 2877.

CAMERA Lost, Reward for return of No. 13 Premo camera, with case in it. L. L. Tuna lane. Lost in Los Angeles Jan. 24. Finder please notify Mrs. Tuna, 2nd and Hill sts. Main 6 & HARDING, 218 Story Bldg.

CAT—Lost, orange colored, 4th and Dewey ave. near Inglewood. Reward. 430 Dewey ave. near Inglewood.

CHART — Lost, History of the World; leave at 4420 HAMMEL ST. Get reward.

COAT—Lost, Dark brown chesbut over-coat, belt attached, gloves in pocket on E. line car between Adams and Angeles and Vermont. Reward, 900 W. PICO.

COLLAR lost, Will the party who found small collar from Western ave. P. E. car please return to 1811 Western ave. or call 1-STAR station?

DOG—Lost, Large Airedale, named Jack. Liberal reward. Notify Mrs. Hall, 1230 ADAMS ST., or Ph. 912362. Reward.

DOG—Small white terrier, dog collar with name of Trudie. Phone 51138. 2036 BUDLONG AVE.

DOG—Lost, Child 7th with 2 gold medals attached. Reward. F. S. NOBLE, Grinnell Co. Phone 21427.

DOG—Lost, Liberal reward for return of white cocker spaniel, with collar, black spots in face, answers to name of "Bobby." Lost Jan. 26. Finder please phone Phone 64850, or call on Wells & Harding, 218 Story Bldg.

DOG—Lost, Will party who picked up white dog on Beverly, the 24th, by Angelus Theater, please call VER. 76287. Reward.

DOG—Lost, Grey spaniel, Tuesday. Reward. HOWE 10471.

EARRING—Lost, ruby, eve. Shell pinpearl. Return MRS. RUDDICK, Suit. Dept., Hamburger's.

FOX—Lost or Stolen, Bateman's 12x24 Kodak, strong machine, at 210 N. LINCOLN PARK AVE. Return to above address and receive reward.

GLASSES—Lost, On Hiby, Jan. 24, tortoise shell clothbound ledger No.11, covered with leather back and corners. Bulletin of expense referring to Santa Ana Bank and Custodian. $20 reward for return of ledger to Los Angeles Trust & Savings Bank, Santa Ana, Cal. Phone Wilshire 314 VAN NUYS BLDG.

GLASSES, containing pinpoint MAY 2nd Lost between Chamberlain Studio and Hall Tailor please phone 52290.

GUN—Lost, Liberal reward for return of platinum bar pin, 12-caliber sapphire and diamonds, lost in Los Angeles on Jan. 24. Please phone Phone 64850 or call on TOPLIS & HARDING, 218 Story Bldg.

HAT—Lost, In the bushes, on Hiby, or Pasadena car, Saturday, gray felt hat with initials "H. P. C." in it. Finder please return to MRS. HARRY P. C. Box 544, Banning, Cal. Reward.

HEN Lost, Liberal reward for return of Plymouth Rock hen, 17 small diamonds lost Jan. 24. Please phone Phone 64850 or call on TOPLIS & HARDING, 218 Story Bldg.

HEN—Lost, Diamond and pearl pin, in shape of hen on 7th st. Reward. Return to ENGLISH-TON, 1079 s. Orange Grove, Pasadena. Phone Fair Oaks 2426.

HEN—Lost, small gold class pin, Annapolis, Md., initials D.D.E. on back. Reward. WILHELMINE 1917.

HEN Lost, clover-leaf set with pearls Phone PICO 3006. Reward.

PIN Lost, large coral cameo. Wednesday p.m. Please phone VER. 58071.

PURSE—Found containing small amount of money. Owner may recover by proving property and paying for this ad. Apply INFORMATION DESK, main floor, 325 S. Broadway.

PURSE—Lost, in or near Colonial Cafeteria, 6th st. or Broadway, Saturday. Reward. Return MRS. BURTON, 81 BIXBY VISTA AVE.

PURSE—Lost, Lady's, containing sum of money and valuable papers. Return to Address F. box 102, TIMES OFFICE.

POCKETBOOK—Lost, Black, 3rd check, some amount valuable card, Lib reward. Return to 614 SPALDING ST., or downtown.

LOST AND FOUND.

RING Lost, Liberal reward for return of 7 diamond and platinum ring, 2 large and 5 small diamonds vicinity of Athletic Club, on Jan 22. Finder phone Pico 4450, or call on TOPLIS & HARDING, 218 Story Bldg.

RING—Lost—Ladies' Room, J. W. Robinson store, one diamond platinum, large design, one black onyx, large design, diamond cluster Reward positive $1502.

RING—Lost—Liberal reward for return of platinum and diamond ring, 11 carats, filigree work. Lost Jan. 22. Finder phone Pico 4450, or call on Toplis & Harding, 218 Story Bldg.

RING—Lost, Widow lost 3-stone diamond ring, keepsake of mother. Attended party at Symphony Hall Monday night. Liberal reward. WIRE 62672.

RING—Lost, Gentleman's Leather. On Hiby, Jan. 24. Bearing 2 Yellowstone Park labels and 1 Hotel Cecil label and name E. T. McFadden. Kindly return contents to Times office or valise to owner. Reward.

RUG—Lost, Liberal reward for return of Indian rug, lost Jan. 22. Finder phone Pico 4450, or call on Toplis & Harding, 218 Story Bldg.

SET CASE—Lost in San Pedro car No. 1 this morn. Tan, well worn, can identify contents. Reward. Holly 810.

WALLET lost containing bankbooks and valuables. Finder notify MRS. T. DEL MONICO, 1247 W. 81st st., or Vermont 1400 and receive reward.

WATCH—Lost, Liberal reward for return of watch, platinum top gold back, lost at Pasadena on afternoon of Jan. 21st. Finder phone Pico 4450, or call on TOPLIS & HARDING, 218 Story Bldg.

SPECIAL NOTICES.

Baths and Massage.

MELROSE MINERAL BATHS.

Drink and bathe in this wonderful, healing mineral water. Liquid sunshine. Restores nerves and frame like shampooing keeps you young. Hot baths and treatments for rheumatism, backache, kidney trouble, stiffness, stomach, liver, bladder, bladder heart, nerves and female troubles. Electric, medical, spinal treatments. Operated both sides. Doctor's advice free. MELROSE AVE. AND GOWER ST. 5th st. or the direct to Springs. Holly 8404.

MASSAGE — all treatments, high-frequency d'Arsonval current. Nonmedical, to assist nature before the doctor is called. 1 to 8 p.m. TRAINED NURSES, both sexes, assisting. 568 136 W THIRD ST. Main 2449.

SWEDISH movement, massage, electric light and shower baths, etc. Assistants in both sexes trained and graduated in the old country. Make appointment by phone for free book. SUITE 500 GARLAND BLDG

WILSHIRE AND WESTLAKE RESIDENTS A. F. SWEETLAND, graduate of Palmer School of Chiropractic, 2716 W. 6th st., opposite Westlake Park. Phone WIL 7451.

CHIROPRACTIC, 12 adjusts only, $10. DR. FLAMBOLIS, 609 FROST BLDG. 145 S. SPRING. Phone 64067.

CHIROPRACTIC, 12 adjustments, $10. DR. TRUE, 5 CROW 217-218 STIMSON BLDG. 257 S. SPRING.

20 CHIROPRACTIC treatments for $5. 470 UNION LEAGUE BLDG., 2nd and Hill.

FREE Chiropractic treatments. DR. CALK President, VIC. 1811. 19606.

Sanatoriums.

FOR SALE—Private sanitarium, best location in Los Angeles, 12 patients. Good income. Price reasonable. Unless you mean business, do not answer. AS-SOCIATED REALTY BOARD, 1st and Spring.

PRIVATE home for invalids, babies or otherwise. Graduate nurse. PH 271048.

EXCLUSIVE home with trained nurse for aged and invalids. PHONE 58776.

WELL-APPOINTED private sanitarium for chronic, sic. 24 st. James Pk. Ph. 271860.

WILK dial and rest cure 2 yrs. with Dr. Foster. 51134.

Auto Trips and Travel Offers.

CHICAGO—Young man, graduate masseur, wishes to refund fare to Chicago. Accept any hour in day or evening. Call 1-4 p.m. MR. ARTHUR, 12705 Room 18.

CHICAGO—Young lady going within 10 days, wishes company. Address F. box 20, TIMES OFFICE.

CHICAGO—Private party, new car, will sell for one way. WIRE 5585.

SAN DIEGO—Saturday noon. Hudson 7-pass. touring car, 2 extra tires, 2 spares. Back Bumper. Can take 4 passengers. Phone 271-J.

TOPIC MANAGER, SWEATS ATTENDANTS Room 512 Hiby, 7 P.M. to 7 P.M. 907 S HILL st or SUNDAY 9 TO 4.

ELECTRIC cabinet owners, bath manager. Operators both sexes. 701 FAY BLDG. 2nd and Hill. Hours 10 to 9. Open Sundays.

ANNA ANDERSON, clerical culture exercises in connection with massage. 218 S. HILL ST. Phone 64891.

DR. WALDSCHMIDT, Graduate Masseur, Scientific treatments at your home 60981.

LUCILLE L. WEBBER, Chiropractic and Swedish massage, lady only. PICO 1742.

Medical.

DRS. SHORES & SHORES, The Reliable Specialists. Catarrh, deafness, head noises, asthma, rheumatism, eczema, piles, appendicitis, stomach, liver, bowel, kidney, prostate, blood, nerves, lungs, heart, stomach bowels, bladder, kidneys, liver, or specialty for 29 years. Advice free. 602-603 Hiby bldg., 324 S. Hiby st., Los Angeles. Office hours 9 to 5; evenings 7 to 8; Sundays 10 to 12.

PHYSICIANS—2 Telephone local treatments generally sufficient for an uncomplicated case of gonorrhea. Most treatments 1 week. DR. RAYMOND LEVEDA OFFICE, 930 E. Olive. Hours 10 to 4; Sun 10 to 12 Eve. Tues and Fri., 6 to 7.

DR. H. HOFFMAN, formerly assistant to Dr. Heinrich Lording of Dresden, Germany, eczema and kindred skin and blood diseases a specialty. Office hrs 1 to 5; eve. to 7:30. 204-5 GROSSE BLDG. 8th and Spring.

BETTER EARLY THAN TO MIS- OUT

TELEPHONE YOUR SUNDAY ADS. TO THE TIMES FRIDAY OR EARLY SATURDAY TO 7000 1000

PILES, fistula, etc., easy treatments, no detention from work, permanent results. 310 DOUGLAS BLDG. 3rd & Hiby. P-S. 18359

DOCTOR FOR MEN—Specialty 30 years. New methods, free exam. Permanent results. 1000 S. DOUGLAS BLDG. 3rd & Spring.

OSTEOPATH. Dr. Anna M. Fuller, 405 E. 8TH. Room 606. Phone 329.

WOMEN'S diseases. All troubles treated by DR. CALDWELL, 1st floor, 312 S. Hiby.

THE ANGELUS CLINIC, INC. 823 W. THIRD. Phone Main 8702.

Detectives

RICHARD H. TAYLOR DIST. ATT. Suite 502-3 Int. Bk. Bldg. 56749. Res. H. 58980

Chiropractic.

CHIROPRACTIC— —CHIROPRACTIC.

12 ADJUSTMENTS, $10.

A. H. CHENEWELD, D.C., PH.C.

MARY GREENFIELD, D.C., PH.C.

Consultation and Booklet free.

420 Brenner Bldg. 148 S. Spring st. 1929

FAIN SYSTEM OF LEARNING ACTIVITIES explained by one adjustment at small charge. A. G. OWEN the pioneer chiropractor, 1208 LAW BLDG. 6th & Hiby. Main 8707.

WILSHIRE AND WESTLAKE RESIDENTS A. F. SWEETLAND, graduate of Palmer School of Chiropractic, 2716 W. 6th st., opposite Westlake Park. Phone WIL 7451.

CHIROPRACTIC, 12 adjusts only, $10. DR. FLAMBOLIS, 609 FROST BLDG. 145 S. SPRING. Phone 64067.

CHIROPRACTIC, 12 adjustments, $10. DR. TRUE, 5 CROW 217-218 STIMSON BLDG. 257 S. SPRING.

20 CHIROPRACTIC treatments for $5. 470 UNION LEAGUE BLDG., 2nd and Hill.

FREE Chiropractic treatments. DR. CALK President, VIC. 1811. 19606.

Attorneys and Counselors.

J. F. BALL, Attorney, Counselor, established 8 years, All civil cases, Low fees, Easy terms. Guaranteed services. Fees moderate. Information gratis. Investments. Properties managed. 320 Central Bldg. 6th & Main.

FREE LEGAL ADVICE—

A. G. REILY, ATTORNEY

Suite 402 Western Mutual Life Bldg.

ALL legal matter BLDG. 340-341 DOUGLAS BLDG., 3rd and Spring sts. Ph. 56-042. Open eves. 8-9. Sundays, 1 to 3 p.m.

FREE advice husband, wife, property, damages, collections, wills, divorce. Open eves. 6-9. Sun. 548 DOUGLAS BLDG.

W. S. BARNES, the Poor Man's Attorney 853-5 WILCOX BLDG., 2nd and Spring.

Income Tax Experts.

INCOME TAX RETURNS

PREPARED AND AUDITED.

WILLIAM V. MINTHER.

TAXATION SERVICE.

320 S. Hartman bldg. 13490

INCOME TAX REPORTS, $2.50 up Audits, Final, Rmt. Books closed and maintained. EXPERT ACCOUNTING SERVICE CO. 626 I. Exch Bldg. Phone Main 6901.

I SPECIALIZE IN INCOME-TAX REPORTS HAVE YOURS MADE OUT NOW AND AVOID THE RUSH. 548 POUNDS FROM 52.50 UP. J. C. HALL, 155 N. MAIN ST.

Cesspool Cleaners.

ACME CESSPOOL CO.

Cesspools constructed, repaired, cleaned. CALIFORNIA CESSPOOL CLEANING CO. Wil. 1512. Underground drainage. 598107.

Waxtering, Chiromodist, Facial and Scalp Treatments.

CORNS cured absolutely without pain. A remedy compounded by nature. One trial may save you dustbeds. LARRIE & SPRY, 307 E. 7th. Phone Main 8701. 4779

MASSAGE treatments given in your home, three treatments $5. best references. 1078 W. 17th.

ANNA WOOD and Jean Lloyd, marcuring 223 1. W. Hellman Bldg. Open Sundays

Furs—Remodeling, Etc.

CANADIAN PRACTICAL FURRIER Cleans, repairs, remodels furs, low rates. 6211 W. 3rd st. Phone 58xxy 1468

FURS—REMODELED—REPAIRED L. ENGLANDER, 724 S. HOPE

Fastening, Drafting, Surveying.

DRAWINGS MADE—

Building plans—Machine design.

I will save you money.

Phone WIL 7451. Engineer

Room 445, Pacific Electric Bldg.

Contractors and Builders

HOLLY-ANGELUS BLDG. CO., 315 Lankershim Bldg. We finance, construct, promote, specialize in bungalow courts and auto. 20 yrs' experience here and elsewhere. Come see us. PHONE 64819.

BUILDING COSTS ARE DOWN.

Can build you a modern 5-room bungalow $1700; 6-room, $2000; 6-room, $2800. Plans furnished. C. WESLEY TAYLOR, 611 Black Bldg. Phone 62076.

CARPENTER work done by day or contract, rough or finish, remodel the home to suit; we do cement work. No job too large or small. Phone 58111. B. BROS. your wants. Phone 5810.

SAVE the contractor's profit, do your own building, plans and specifications and complete material furnished. Free consultable; ROY L. JONES, Architectural Drafting Room 3, Monetta Ave. Phone Ver. 248.

WE BUILD better homes at lower prices. We furnish plans and money. Our charges are less than overhead expenses of others. JULIUS BERG. 404 Bradbury Bldg. 624791

H. BROWERS, general contractor and designer. Reasonable work and exact; estimates, plans and specifications free. 800 E. 17TH ST after 6 o'clock p.m

FOR CEMENT, CONCRETE CONTRACTING, foundations, sidewalks, garage floors, get my estimate on quality guaranteed. Any size job. BRYANT, 567517

CLAWSON CUSHNY WORK, GRADING AND EXCAVATING, CEMENT FOUNDATIONS, CEMENT DRIVES, FLOORS, ETC. ALL MACHINE MIXED. PHONE 597236.

BUNGALOW BOOK, 50c.

New ideas, plans and specifications furnished reasonably. BUNGALOWCRAFT CO. 603 Hibernian Bldg., 4th & Spring

CEMENT work foundations, drives, walks, porches, steps, anything in cement; we guarantee first-class work. MR. GAY, Beach 2626.

W. F. STILLMAN—

DESIGNING, BUILDING, FINANCING. 416-18 MTG. GUAR BLDG., 626 S. Spring.

JOHNSON & CARPENTER

Building Contractors. Repairs work a specialty. Phone HOLLI 1423.

CARPENTER and bobbing, stairs fronts and steps, roof repairing, estimate built, 3rd up. 8515 S. MAIN. Phone 57484.

PERSONALS Business.

PERSONAL— KENDALL STUDIO OF PSYCHIC SCIENCE.

JEROME H. KENDALL, Ph.D.

GRADUATE LICENSED PSYCHOLOGIST CLAIRVOYANT AND SPIRITUAL MEDIUM

ESTABLISHED 25 YEARS! SEE THE BEST. KENDALL gives important advice, help and information on all affairs of life, business, changes, advancement, health, love, influence, marriage, if perplexed, worried in trouble or doubt, consult JEROME KENDALL (A doubter never wins.) Call today.

Lessons and READINGS daily 10 to 6. Thursday eve. until 9. Sundays, 1 to 4. Special reading $1, satisfaction guaranteed. Business strictly confidential. Located in own private residence.

1924 W. SIXTH ST.

CORNER WESTLAKE AVE.

PERSONAL—

PROF. MURDOCK,

THE PSYCHIC.

CONSULT MURDOCK in regard to your life's problems. He has helped others and can help you.

HOURS 10 TO 8. PHONE 79724

1815 GRAND AVE. GRAND AVE. CAR

PERSONAL—Want to get in touch with sick and suffering people, general rundown condition, sufferers of asthma, paralysis, nervous prostration, etc. Treatment offered. MR. SCHUSTER, suite 207-8, 1060 S. Broadway. Hours 10 to 4 daily.

PERSONAL—WHEN IN DOUBT, CONSULT MADAME ROSE.

ALL AFFAIRS OF LIFE. ADVISER FOR DOMESTIC PATRONS. GIFTED CLAIRVOYANT.

HOURS 10 TO 8. OPEN SUNDAYS.

207 W. 8TH NEAR HILL PH. 64494

PERSONAL—REV. CHARLES NEWLIN L. P. A. ORDAINED SPIRITUALIST, CONFIDENTIAL AND RELIABLE AND TRUTHFUL ADVICE ON ALL AFFAIRS OF LIFE. HOURS 10 TO 8. 706 W. SIXTH ST.

PERSONAL—

WHY WORRY? CONSULT

MADAME JEFFRAINE.

PERSONAL ADVICE DAILY.

754½ S. SPRING ST. HRS. 10 to 8.

PERSONAL—WRITERS! A private class now forming for those wishing expert assistance in artistic composition through writing. Ing. Jeffrey, 1000 Hiby bldg. Co-operation expected. Phone MRS. ALICE HARRIMAN, 20810 foremost.

PERSONAL—Would lovelife or persons with poor sight pass dreary hours when they can hire an unusually pleasing reading room? Call on them by hour or day by phoning 560784.

PERSONAL—Notice. People who wear a suspensory will find comfort and relief by wearing one of my suspensories. Price $1. Address 211 9TH ST., Room 4, Long Beach.

PERSONAL—Ridden, unfriendly, spiritual will be interested in learning of another kind of psychic reading. Address F. B., TIMES OFFICE.

PERSONAL—Will not recommend for cash. PALACE GEM JEWELRY, 406 S. Hill.

GOVERNMENT positions. Men—women. 645 S. NEW HAMPSHIRE AVE. 547891

PERSONAL—REV. CORA NOYES, consultation daily 863 S. HILL ST Bdwy 5334

BUSINESS ANNOUNCEMENTS

Miscellaneous.

WATCH REPAIRING—

THIS WEEK ONLY

TO ADD TO OUR GROWING LIST OF CUSTOMERS, WE WILL REPAIR ANY AM. WATCH FOR $1. AND GUARANTEE IT'S TIME KEEPING FOR 2 YEARS. WE SELL OUR MATERIALS AT WHOLESALE PRICES

REPUBLIC 325 W. Spring.

WATCH HOSPITAL

142 S. BROADWAY.

3 DOORS SOUTH OF "THE HERALD"

In order to add to our growing list of satisfied customers, will repair AMERICAN watches for $1.00; SWISS watches for $2; material sold at wholesale prices; crystals, 25c; cleaning $1. All work done by experts and guaranteed.

JACOBS

ALL CLASSIFIED ADVERTISEMENTS FOR THE SUNDAY TIMES MUST BE RECEIVED BEFORE 5 P.M. SATURDAY GET YOUR ADS IN EARLY

100 NAME CARDS, 50c; 100 business cards, $1; 1000 noteheads or billheads, $2.50; heads, $2.50; 500 letterheads, $1.50; 1000 envelopes, $2.50. THORNTON, 248 S. Broadway.

DIAMONDS WANTED—

HIGHEST CASH PRICES

PAID FOR DIAMONDS,

REMONDORF, 525 S. SPRING

PHONE agreement to seller to day; windows, washwork rugs cleaned, floors waxed. THE HOME CLEANERS, Pico 1680.

PHONOGRAPH repairing. Expert work on all makes of talking machines. Prices reas. Phone MR. MORGAN, Bdwy. 7982

BUSINESS LETTERS TYPEWRITTEN 12½c a page. Mailing, addressing, etc. 4 to 8 p.m. LOS ANGELES CAN CO., 306-318 N. AVE. 20. PHONE LINCOLN 580.

1000 BUSINESS cards, $2; good stock, all kinds printing. 2018 W. 6th st. Bdwy. 1469

Attorneys and Counselors.

J. F. BALL, Attorney, Counselor, established 8 years. All civil cases. Low fees. Easy terms. Guaranteed services. Fees moderate. Information gratis. Investments. Properties managed. 320 Central Bldg. 6th & Main.

FREE LEGAL ADVICE—

A. G. REILY, ATTORNEY

Suite 402 Western Mutual Life Bldg.

ALL legal matter BLDG. 340-341 DOUGLAS BLDG., 3rd and Spring sts. Ph. 56-042. Open eves. 8-9. Sundays, 1 to 3 p.m.

FREE advice husband, wife, property, damages, collections, wills, divorce. Open eves. 6-9. Sun. 548 DOUGLAS BLDG.

W. S. BARNES, the Poor Man's Attorney 853-5 WILCOX BLDG., 2nd and Spring.

Income Tax Experts.

INCOME TAX RETURNS

PREPARED AND AUDITED.

WILLIAM V. MINTHER.

TAXATION SERVICE.

320 S. Hartman bldg. 13490

INCOME TAX REPORTS, $2.50 up Audits, Final, Rmt. Books closed and maintained. EXPERT ACCOUNTING SERVICE CO. 626 I. Exch Bldg. Phone Main 6901.

I SPECIALIZE IN INCOME-TAX REPORTS HAVE YOURS MADE OUT NOW AND AVOID THE RUSH. 548 POUNDS FROM 52.50 UP. J. C. HALL, 155 N. MAIN ST.

Cesspool Cleaners.

ACME CESSPOOL CO.

Cesspools constructed, repaired, cleaned. WE. 2158.

CALIFORNIA CESSPOOL CLEANING CO. Wil. 1512. Underground drainage. 598107.

Waxtering, Chiromodist, Facial and Scalp Treatments.

CORNS cured absolutely without pain. A remedy compounded by nature. One trial may save you dustbeds. LARRIE & SPRY, 307 E. 7th. Phone Main 8701. 4779

MASSAGE treatments given in your home, three treatments $5. best references. 1078 W. 17th.

ANNA WOOD and Jean Lloyd, marcuring 223 1. W. Hellman Bldg. Open Sundays

Furs—Remodeling, Etc.

CANADIAN PRACTICAL FURRIER Cleans, repairs, remodels furs, low rates. 6211 W. 3rd st. Phone Bdwy 1468

FURS—REMODELED—REPAIRED L. ENGLANDER, 724 S. HOPE

Fastening, Drafting, Surveying.

DRAWINGS MADE—

Building plans—Machine design.

I will save you money.

Phone WIL 7451. Engineer

Room 445, Pacific Electric Bldg.

Contractors and Builders

HOLLY-ANGELUS BLDG. CO., 315 Lankershim Bldg. We finance, construct, promote, specialize in bungalow courts and auto. 20 yrs' experience here and elsewhere. Come see us. PHONE 64819.

BUILDING COSTS ARE DOWN.

Can build you a modern 5-room bungalow $1700; 6-room, $2000; 6-room, $2800. Plans furnished. C. WESLEY TAYLOR, 611 Black Bldg. Phone 62076.

CARPENTER work done by day or contract, rough or finish, remodel the home to suit; we do cement work. No job too large or small. Phone 58111. B. BROS. your wants. Phone 5810.

SAVE the contractor's profit, do your own building, plans and specifications and complete material furnished. Free consultable; ROY L. JONES, Architectural Drafting Room 3, Monetta Ave. Phone Ver. 248.

WE BUILD better homes at lower prices. We furnish plans and money. Our charges are less than overhead expenses of others. JULIUS BERG. 404 Bradbury Bldg. 624791

H. BROWERS, general contractor and designer. Reasonable work and exact; estimates, plans and specifications free. 800 E. 17TH ST after 6 o'clock p.m

FOR CEMENT, CONCRETE CONTRACTING, foundations, sidewalks, garage floors, get my estimate on quality guaranteed. Any size job. BRYANT, 567517

CLAWSON CUSHNY WORK, GRADING AND EXCAVATING, CEMENT FOUNDATIONS, CEMENT DRIVES, FLOORS, ETC. ALL MACHINE MIXED. PHONE 597236.

BUNGALOW BOOK, 50c.

New ideas, plans and specifications furnished reasonably. BUNGALOWCRAFT CO. 603 Hibernian Bldg., 4th & Spring

CEMENT work foundations, drives, walks, porches, steps, anything in cement; we guarantee first-class work. MR. GAY, Beach 2626.

W. F. STILLMAN—

DESIGNING, BUILDING, FINANCING. 416-18 MTG. GUAR BLDG., 626 S. Spring.

JOHNSON & CARPENTER

Building Contractors. Repairs work a specialty. Phone HOLLI 1423.

CARPENTER and bobbing, stairs fronts and steps, roof repairing, estimate built, 3rd up. 8515 S. MAIN. Phone 57484.

BUSINESS ANNOUNCEMENTS

Contractors and Builders.

FOR SALE—

CAN YOU BUILD IMMEDIATELY?

WE HAVE A SPECIAL PROPOSITION TO MAKE TO CONTRACTORS WHO CAN COMMENCE BUILDING WITHIN THE NEXT TEN DAYS IN OUR NEW SUBDIVISION, LOCATED IN LOS ANGELES, TOWARD GLENDALE, IMMEDIATELY ADJOINING WELL BUILT-UP NEIGHBORHOODS AND SURROUNDED BY PARKS, BOULEVARDS AND CAR LINES.

DICKINSON & GILLESPIE, INC., 520 WEST SEVENTH ST. BDWY. 346

come in and see me before you build. We do it all. No sub-contracting you pay one profit instead of seven or eight. You get better service for the money. Our motto, better building at less cost. Get our special price on four and five-room houses and double bungalows. We will finance you.

GRAHAM & WHITE,

Bdwy. 980. 529 Citizens Natl. Bk. Bldg.

APARTMENT-HOUSES—

Desirable, four-family flats, bungalows and bungalow courts, first-class construction only. will build and finance cost of construction seventy per cent (70 pct.) Plans, specifications and estimates furnished free of charge to customers.

THOS. B. MORRISON,

Designer and Builder.

1122 Pacific Mutual Bldg., 6th at Grand.

WE WILL FINANCE YOU—

FIVE-ROOM HOUSE, COMPLETE $2300

Shingle roof, 6 plumbing fixtures, sewer connection, electric fixtures, shades, floors finish, sidewalks, building permit, etc. Ready to move in $2300. Our satisfied purchasers are pleased to show you their house.

STANDARD HOMES.

708 Pacific Electric Bldg. 62158.

$100 TO $500 FUND FOR NEW CONSTRUCTION

BUILDERS' FINANCE ASSOCIATION

Will lend all the money on your monthly payments and build a home for your clear lot. Immediate inspection of lot; estimate made and estimate given at once. Free plans. 1214 E. LACUSLEN BLDG. 60-62 Bdwy. 62047

BUILD NOW!

If you own a lot we will

FURNISH THE MONEY

and build for you

TERMS LIKE RENT

Free Plans

Call and See Us

DOUGLAS INVESTMENT CO.

1020 Stock Exchange. 4th and Spring

TODAY I HELD practical designs and estimates on construction here. Results: article data and description free. Phone 4-6 a.m. up. I build the best at low cost on my buildings; talk to my customers. Free plans. Phone 1-5 p.m. 1-5 p.m. Phone Bank references suite 405 STORY BLDG., 11920, res. Phone 55554.

FLATS APARTMENTS STORES

My best asset is the complete satisfaction of those I have served.

CONSULT A SPECIALIST

Architecture H. HASENPFLUGER Building 6016 Chamber of Commerce Phone 58832 Evenings Carranza 2469

BUILD BY

LOKOMT BUILDING SYSTEM. Safe Practical Economical For Better Investments. INVESTMENT BUILDERS 228-7 Consolidated Realty Bldg. 12008.

GOING to build—flats, residences, apartments, stores? Have been building here for 16 years. Would like to drive you out and show you our work. Share profits or money for building. Will furnish your plans and finance your building. JAMES F. BOYLAN & SON, Suite 1-2 Hiby Bldg. 57813

IMPROVE YOUR VACANT PROPERTY

SURETY INVESTMENT CO.

Designers and Builders

4808-9 Platoro Trust Bldg. 60721.

Specialists in homes, flats, duplexes, stores and apartments. No charge for estimates, sketches or plans. We assist you in financing any legitimate proposition.

GOING TO BUILD

A HOME OR FLATS? SEE MR.

My prices are the lowest consistent with honest work and good materials

I furnish plans and specifications.

F. A. WEEGER 547 Douglas Bldg. 61578

PLANS, specifications, complete material list, itemized estimate of cost for 5-room house, $25. 419 SAN FERNANDO BLDG. 14252.

KIDSON & MONROE, contracting plasterers, satisfaction guaranteed WEST 1397 or VENICE 1397.

WANTED—Contract paperhanging, painting, tinting, repairing. W. A. GOODWIN, 2606 La Salle. 75880

A. J. RICHARDS will build 5-room bungalow complete, for $2250. Phone 567010, 900 S. ARDMORE AVE.

WE WILL FINANCE YOU—

PHONE 24818.

CARPENTER contractor will discount your bid. B. WIBLE, 1250 W. 59TH PLACE.

ANDREW the Carpenter Man, underbidder. 3301 WINTER ST. Phone 21-J.

PAINTING AND PAPER HANGING done. WORK DONE, REASONABLE. BOYLE 873.

PAINTING, papering, kalsomining. Cement work, sidewalks, foundations. Reasonable. HARDWOOD FLOORS sold, laid, etc. Old floors renewed; good work, cheap. Sexsmith 3221 E. 55th S. BROADWAY.

PAINTING, tinting and reasonable. PH. 62387.

PLANS $5.14 & 5-room bungalows; Drafting, 439 SAN FERNANDO BLDG.

CARPENTER work, $65, siding garages, $75 VERMONT 2664.

CEMENT work all kinds; free estimates. Phone WILSHIRE 2378.

CEMENT WORK— —FIRST CLASS.

Phone CONDON, 58043, or 597289.

Patents and Patent Attorneys.

HAZARD A. MILLER, Miller, Formerly Patent Examiner Commissioner's Office. Hazard's book on patents free. Fifth floor Central Bldg., 6th & Main.

Patent and trade-mark attorney Main 1816. 415 Security Bldg. 6th and Main.

Miller & Miller, Patent Attorneys Main 4711. 324 W. 4th st.

Roofing—New and Old.

DELAY MEANS DAMAGE—

Protect your property now by recovering your roofs with Weaver Roofing or Paint. Guaranteed. Estimates appraised by the WEAVER ROOF COMPANY. No charge for expert report and estimates. Call 5868-341 E. 2nd st. Ph.

...—Female.

...ED WOMAN,
...ED.
...ED.
...ED.

TO LET—HOUSES—Unfurn.

TO LET—
IN NEW SPANISH BUNGALOW COURT.
The best planned, most attractive and desirable 4-room bungalows you have ever seen; large living-room, dining-room with beef closet, separate bedrooms, tiled bath, tile drainboard in kitchen, wrought-iron fixtures; best hardware; automatic heaters, etc., etc. Rent reasonable. Adults only.
SEE THEM TODAY. YOU WILL WANT ONE. HANCARD BLVD., JUST NORTH OF W. 10TH ST.

TO LET—
Country and Suburban Homes.

TO LEASE—$30 mo. House, 2½ acres, ½ mile east of Redondo. 74341.

TO LET—BEACH PROPERTY

TO LET—WRITE LONG BEACH TENT CITY for special water prices. Furnished housekeeping tents; ideal vacation and tourists.

TO LET—OR LEASE.

TO LET—Lease, ground-floor space, 85-foot front, 90 feet deep; lots of light, cement floor, suitable for manufacturing; also 1600 sq. ft. loft space. 957 S. GRAND AVE.

TO LEASE—Owner will build a garage at 1627 W. PICO ST. to suit tenant. Phone Boyle 5426.

TO LET—GARAGE. 2213 W. 8TH ST.

Stores and Shops.

TO LEASE—
FIGUEROA ST., NO. 1026-28-30-32.
FOR LEASE—NEW
LOCATION
FOR
SMART SPECIALTY SHOPS
Decidedly artistic, special lessees for window displays, spotlight illumination for publicity, well 100,000 people pass every day; soon will be 500,000. Terms leases at low cost. Phone OWNER, 62404.

TO LEASE—One loft, about 6000 feet; also two lots, suitable for downtown shops; manufacturers' samples, tailors' wholesale rooms, light manufacturing, etc. Knickerbocker Bldg., 643 S. Olive st. Passenger and freight elevators, good light, well located, within the 7th st. shopping district. See HARRY G. HENLEY, Sole Agent, 421 Brockman Bldg. Main 4063.

TO LEASE—Only one more store left at 4133 West Pico st., 18x80 feet, with driveway and like front, only $65 month. This store is worth just twice that amount. Building finished only 3 weeks ago, and tenants doing good business. Go and see them. See owner, H. ALLEGRE, 4125 West Pico st. Phone Bdwy. 1369 and West 1459.

TO LET—Store for rent, two living rooms in rear, all conveniences; best business location, 3083 S. Garfield, Ramona Park. Take Covina car, get off at Garfield Ave., 1 block to right. Call for LEVITT.

TO LET—Fine, beautiful store, 50 feet south st., near Hope, very reasonable; rental includes use of rugs, drapes, lights, fixtures, etc. Also 2 large offices, 2nd floor, desirous on sale at low figure, if wanted. C. H. FRIZELLE, Optician, 424 S. Broadway.

TO LEASE—TWO ATTRACTIVE NEW stores in brick building at 1944 West Adams st., near Western Ave., in active business street. Rent $175; long lease if desired. C. C. ALBRIGHT CO., 607 Merchants Nat. Bank Bldg. 13030 or Main 6907.

TO LET—Desirable store, 18x50; in building; good location, corner, Washington and San Pedro; good trade; gas, electricity, running conveniences. Pl. OWNER, 13113.

TO LET—3 stores at 61-7-14-16 N. Main. Handy location for mechanical purposes. Cheap rent. Call MAIN CORNICE WORKS, 6620 N. Main.

TO LET—Or lease, new 3-room store, 16x70, at 8th and Hope. Rent $150, increase $20 yearly, 3½ years' lease. 700 WEST 8TH ST. 62102.

TO LET—2 stores in good business section, suitable for waists, electric or law office. Corner at building. 4721 S. NORMANDIE.

TO LET—HARDWARE STORE, builders shopping dist.; rent, rent; a grab. Act. 3710 ALBERT, 2504 Van Nuys Bldg.

TO LET—OR LEASE—Hollywood Boulevard, corner Rodney, 4600-4602, stores to lease. Phone MR. ALBERT, 64068.

TO LET—Large double space and rear storeroom, fine for light mfg., cheap rent. 4016 S. VERMONT AVE.

TO LET—Grocery, Moneta ave., 7222, suitable confectionery, grocery, restaurant. Other business.

TO LET—New store, ceiling auto exhaust, new roof, long lease, now ready. PHONE 62799.

TO LET—Storeroom, 20x60, in good business section, 1000 W. JEFFERSON, near University. 878. Open. Phone 10714.

TO LET—Large basement, 679 W. 7TH. Suitable sign painters, electricians. Will adapt to suit.

TO LET—Store, suitable for barber, beauty shop, bakery, shoe, 6412 MELROSE AVE.

TO LET—Store, lease for sale cheap; Colonial corner, Pasadena. Owner, 4719.

TO LET—Place for good market, grocery and bakery. 859 N. WESTERN.

TO LET—Store, 20x70, with living-tents; lease reasonable. 1084½ W. 3RD ST.

TO LET—For store, 2 furnished rooms in rear. 1107 W. 36TH ST.

TO LET—Whole or part front store, 4020 S. Broadway.

TO LET—Large corner store, Hollywood Blvd. and Mariposa st. HOLLYWOOD 1721.

TO LET—Store, 18x35, for storage or manufacturing; cheap rent. 930 S. 1ST. 51814.

TO LEASE—Store, 314 E. 9th, near Maple. Phone MR. ALBERT, 64068.

Offices and Desk Room.

TO LET—4 fine offices left in 4-story building, cor. 6th and Western. Every office has private closet; steam heat, elevator, etc. $40 and $45 per month; 5-year lease. Phone extra. See agents, FORD A BUCKER, 607 S. Western ave. Wilshire 4130.

TO LET—Make basis. Grand opportunity for man who desire to work up big practice as dentist and general practitioner. Elegant operating room to share or rent on reasonable terms. Apply 2820½ EAST FIRST ST. Phone Boyle 71.

TO LET—Large rooms, 18x40, for office or light mfg.; Long lease; Home facing Spring st., ground floor; cheap rent. Also basement, 18x78. See TUCKER, Call 417 Bradbury.

TO LET—Ground floor 627 S. HILL ST. New mahogany finished booths, with tables, and all necessary furniture; also furnished ideal location. Next offices.

TO LET—Office, facing Westlake Park. Two rooms, $40 per month. See FRANK W. STOREY, between 9 and 12 a.m., 626½ S. ALVARADO ST. Phone Wil. 5784.

TO LET—Desirable ground-floor office and desk space in The Times Branch office, 619 S. SPRING ST. Apply on premises, Mr. Fleming.

TO LET—3 very large offices, total space 30x110. Lease 1 to 5 years, rent very reasonable. Apply 748 S. HILL ST.

TO LET—Ground floor desk spaces with or without furniture and display windows. 648 SOUTH GRAND AVE.

TO LET—unrailed and unfurnished office, not connecting. 533 CIT. NAT. BANK BLDG.

TO LET—Offices, furn., or unfurn., telephone installed; stenographic service if desired. 62790.

TO LET—Two rooms, desk room, $15. In suite with other, 4th and Hill. 75516.

TO LET—Space in outer office. Inquire 621 H. W. HELLMAN BLDG.

TO LET—3 offices and telephone. 214 WILCOX BLDG. 818.

TO LET—Office space, desk, phone, attendant. BRILL, 111 Pac. Fin. Bldg. 61020.

TO LET—Story Bldg., ROOM 722, desk space; fine office.

TO LET—Furnished offices. BDWY. 4522.

Industrial and Business Property

FOR LEASE—

LOFT SPACE IN SPLENDIDLY FINISHED CLASS A FIREPROOF BUILDING, 255-65 SAN PEDRO STREET. 25,000 SQ. FT., DIVIDED AS FOLLOWS: 13,200 SQ. FT. ON THIRD FLOOR (WONDERFUL LIGHT); 12,000 SQ. FEET ON SECOND FLOOR; 2200 SQ. FEET ON GROUND FLOOR. FREIGHT ELEVATOR; GAS STEAM RADIATORS. WILL GIVE LONG LEASE AS WHOLE OR DIVIDE AND WILL GIVE AN ESPECIALLY LOW PRICE IF SOLD AT ONCE.
CITY TOWEL SUPPLY CORP.,
MAIN 8270. 64707.
ASK FOR MR. CRABB.

TO LEASE—BEST BUSINESS CORNER IN LONG BEACH; downtown on American Ave. and First st. Ground lease to responsible party or will build to guarantee rental and build 3-story building or more. Principals only; investigate. VAL LEFFLER & HORN, Property Merchants, 224 E. Broadway; Long Beach, Cal.

TO LET—Lease. Ground-floor space, 55-foot front, 80 feet deep; lots of light, cement floor, suitable for manufacturing; also 1600 sq. ft. loft space. 957 S. Grand Ave.

TO LET—Entire upper flat, old Masonic building, North Highland ave., would make fine cafeteria or cafe or lodge room. HOLLYWOOD 6625.

TO LET—Fine garage building, well situated, best auto district, 5 years' lease, reasonable; would make fine repair shop or service station. PHONE 24766.

TO LEASE—VERY LIGHT LOFTS; MANUFACTURING OR MERCANTILE; ALSO STORAGE BASEMENT. OWNER, 62902.

Poultry Ranches.

TO LET—8-room bungalow, garage, barn, chicken houses, 2 acres pasture, lease or rent, 45 minutes from L. A. Rent $35. 275 CHICAGO AVE., Bellflower.

TO LET—Flats, Apts., Houses. With Furniture for Sale.

TO LET—New furniture of 8 rooms and 4 bitheastles for sale, $2000. Income $100 monthly above rent. Fine neighborhood, need one or seven. Nice home. 8425 S. FLOWER ST.

TO LET—Lease of 8-room house, good location, furniture in good condition, electric washer, Hoover vacuum cleaner, everything complete, including last month's rent $1900. Phone WEST 6041.

TO LET—
Cozy 4-room bungalow for rent to party buying furniture for $1000. Rent reasonable. 2524 DALTON AVE.

TO LET—Flats, Apts., Houses. With Furniture for Sale.

TO LET—Must sell lease and new furniture of beautiful 7-rm. flat. Ideal location. Close in. Willing to dist. Rent reasons for selling. WIL. 7929. 2623 W. 8TH ST.

TO LET—4-room flat with 2 dressing rooms and garage, to party buying nearly new furniture. 2208½ RAYMOND AVE. Take West Adams car.

TO LET—5-room sunny flat. Rent $25; furniture at sacrifice. Also Gem dough-nut outfit complete, extra 4-oven gas range. 83204½ SOUTH PARK AVE.

TO LET—Furniture of 5-room house and 2 sleeping porches, for rent with lease, $65. 5 rooms now rented. Price $1750 cash. No agents. 3440 S. FLOWER.

TO LET—5 rooms, all nice new furniture. Flat for rent, $55. Excellent location, pleasant, sunny rooms and porch. 1029 S. ALVARADO.

TO LET—3-room bungalow, cozy and modern, $30. Furniture $300, complete, 1058 E. 20TH ST.

TO LET—With 3-year lease, 5-room flat, spotlessly clean, fine furniture. Price reasonable. OWNER, 421 N. GRAND AVE.

TO LET—2-room flat, rent $45, good furniture, fine player piano, etc. A snap. $150. 1340 VALENCIA ST.

TO LET—Handsome 5-rm. flat, all new, 35 mo. Owner can be reached; excellent car service. 810½ S. VERMONT.

TO LET—10-room house, garage, lease, nice furniture, reasonable; desirable location; must invest. 1335 W. 30TH ST.

TO LET—Fine rent and little income on 6-room flat, lease and furniture for $600. Call before noon. 1109 GEORGIA ST.

TO LET—Nicely furnished 5-room flat, all modern. For sale—furniture, $350; some terms. Address 1606 RANTER.

TO LET—Four rooms of fine furniture, flat for rent, $30; marine view. 1011 S. GRAND AVE. 584337.

TO LET—Close in, 4-room flat, with furniture for rent $45. 1028 CHATTAN ST. Wilshire 8168.

TO LET—Good furniture of 7-room house for sale, $600; good income. Call Pico 6.

TO LET—6-room flat, furnishings for sale. Any reasonable offer accepted. 1000 W. 11TH ST.

TO LET—7-room flat, 1045½ TEMPLE ST. Furniture for sale.

TO LET—$750 takes 8-rm. flat, garage, good furniture, 2 car lines. MAIN 7037.

TO LET—$400; 4-rm. furn. newly tinted 2 rooms, reduced $275 rent. 741½ San Julian.

TO LET—5-room bungalow, $2— to one having furniture. 1081½ VANCE ST.

TO LET—8-room. Lower flat with furniture. 1019 MAPLE.

FOR SALE—Big income court, also fine duplex. 707 E. 87TH ST. S. 4800-R.

FURNITURE—HOUSEHOLD. GOODS—For Sale and Exchange.

FOR SALE—NEW CHOICE FURNITURE. LOW PRICES.

Floor lamps, sewing cabinets, cedar chests, Windsor chairs and rockers, smoking sets, piano benches, telephone stands, screens, mahogany tables, library, writing, sport tables, console, library, gate-leg and end tables, high-grade overstuffed suits and davenports, fine line of parlor suites, including sets, with solid mahogany carved backs, fine selection of bedroom pieces, buffet, dressers and sanitary top mattresses, 4-poster, mahog. beds, bed davenports, upholstered in leather, tapestry or velour, will take full-size mattress in exchange; also library tables, desks and phonographs, rugs, tables and chairs for dining-room in mahog., walnut and oak; also 10-pc. dining suite in mahogany, walnut and antique oak. These sets are new and very artistic.
MODERN FURN. CO.
CAN SAVE YOU MONEY.
1007 W. 6th. P. 53519. Open eve. free del.

FOR SALE—Before buying see the L. J. Furniture Shop and get prices for lower prices and best quality. Walnut, mahog. and oak dining sets, several dozen overstuffed suites in velour, tapestry and Mahog. and ivory bedroom furniture, davenport and library tables, pianos, stoves, rugs, carpets, linoleum, etc. Open evenings. L. J. Furniture Shop, 1808 THIRD AVE., first house from W. Washington. Open daily and Sunday.

FOR SALE—HUT MATTRESS
DIRECT FROM FACTORY.
45-lb. cotton mattresses $7.50
45-lb. cotton mattresses $7.00
55-lb. silk floss $15.00
WE SELL BEDS AND SPRINGS.
ANGELUS MATTRESS
3600 E. San Pedro st. Ce. 9080

FOR SALE—Owner has fine furniture of excellent quality, grand piano, electric Victrola, oriental rugs, two 10x14, four 9x12, some fine oil paintings by the world's celebrated artists, Blashfield, Bruce, Bellerman, Keith; large painting by Braxton, and several others. All these may be seen at 8781 HOLLYWOOD BLVD. Open evenings.

FOR SALE—Buy my $900 or $400 for a 3-piece living-room suite while we can sell you from a good grade of genuine mohair or velour, spring edge spring cushions for $125? Mahogany reed sets, bed davenport suites and 9x12 rugs for most on rugs. 711 W. JEFFERSON ST. 21770.

FOR SALE—DON'T MISS THIS.
Very massive fire-proof all hardwood bed room suite, beautiful dresser, chiffonier, bench and turned bed, only $95; 42-large-piece dinner set, $8.75; beautiful Jacobean overstuffed parlor suite, Spanish leather rockers, rugs. Today and evenings. 3021 STEPHENSON AVE.

FOR SALE—Rich-grade, 8-piece brine-room suite, dining-room suite, piano lamp, 3 linoleum rugs, 9x12 ft. All in new condition; cost $400. Services used one month. 1838 W. 29TH ST., 2nd house east from Vermont.

FOR SALE—You can buy a fine piano for $100, but $65 will buy a beautiful 5-piece oil ivory bedroom suite, consisting of dresser, chiffonier, full-length bevel plate mirrors; bed, bench, night table. Come see for yourself. STAR FURNITURE MFG. CO., 1001 S. Pedro st. Tel. 1155008.

FOR SALE—Furniture direct from factory; 5-piece Queen Anne dining-room suite; fumed oak or special $95; davenport, library and console table; lamps, mission; and tapestry; solid mahogany colonial bedroom suite. 1238 S. JULIAN ST. 23124.

FOR SALE—FURNITURE SACRIFICED. If anyone in this town has $400 and wants to buy furniture for $200 cash, see FIGUEROA and see my 4 rooms of beautiful furniture. I am a widow and need the money.

FOR SALE—Complete furnishings 5 rooms, Wilton rugs, genuine leather and oak furniture; 2 bedroom suites, new white enamel gas ranges; refrigerator, etc. Call Saturday afternoon or Sunday, 820 W. 40TH PLACE, near Hoover.

FOR SALE—Overstuffed davenport, $37.50; 45-lb. Wm. & Mary dining table and 6 cane-back chairs, $85; hardwood ivory chiffonier, $35; high-grade gas stove, $45; ivory dresser, $24; Pathe phonograph, $65; records, 4710 S. VERMONT.

FOR SALE—SIDE-OVEN GAS RANGE, CONSIDERABLE ART; 50-LB. COTTON MATTRESS, $22.98; 3-PIECE OVERSTUFFED PARLOR SUITE, COMPLETE, $125.00.
PHONE BDWY. 619. 520 S. MAIN ST.

FOR SALE—Reed breakfast set, sanitary couch with floss mattress. One-fifth of Credum rug and one gas heater. Exceptionally priced. 1210 FLORES ST., between Santa Monica and Fountain, W. 3rd car.

FOR SALE—
Hand-carved, solid mahog. bureau, 10 drawers; large marble mirror; rare piece of finest workmanship, worth $150. Will sac. reas. offer. 666 S. WENTOR, Pasadena.

FOR SALE—sacrificing my small oriental rugs to buy furniture; 6 ft. 6 in. x 4 ft. 6 in. Will sell for half. Also grand piano, and some wonderful oil paintings. 5732 HOLLYWOOD BLVD.

FOR SALE—E. C. SIMONS, THE ORIGINATOR OF VELOUR AND TAPESTRY LIVING-ROOM SUITES. Prices from $98 and up. Can save you $50 to $100. 1212 W. JEFFERSON. WEST 4953.

FOR SALE—Wood beds in French gray or ivory, steel rails, complete with diamond link metal spring and 40-lb. cotton mattress. The lot for $22.75. FANNING, 2820 S. Vermont ave. Open till 9 p.m.

FOR SALE—R. H. BOAG, 2417 Juliet st., manufacturer, dealer Davenports, upholstered pieces, reed breakfast sets. Carry full line furniture rugs, save nearly half downtown prices. Call, large lot, yourself. W. 22993

AUTOMOBILES, Etc.—Miscellaneous.

Touring Cars for Sale.

DON LEE'S TODAY'S HIGH SPOT.

The very low prices of the Oakland cars on to trade in new cheaper lines over our sales are no temptation, but rather have the room than the price. No other dealer could possibly offer these prices.

OUR REPUTATION YOUR GUARANTEE.

MARMON.....20 SEDAN.....
HUDSON.....20 COACH.....
PACKARD.....20 COUPE.....

HAYNES.....21 ROADSTER.....
BUICK.....22 ROADSTER.....

M-PAIGE.....20 4-PASS.....
COLE.....20 4-PASS.....
HAYNES.....20 4-PASS.....
CHANDLER.....20 7-PASS.....

STUDEB...20 5-PASS.....
STUDEB...21 5-PASS.....
BUICK.....20 5-PASS.....
PACKARD.....16 7-PASS.....

WINTON.....16 5-PASS.....
LOCO...16 7-PASS.....
OLDS.....20 5-PASS.....

TERMS 40% DOWN, BAL. 20 & 30 MOS.

OPEN EVENINGS TILL 9:00.

DON LEE—1218 S. MAIN. PHONE 60...

Touring Cars for Sale.

AMERICAN six touring, run very little; looks like new; $1250. 1217 S. FIGUEROA.

APPERSON 6 touring. Good shape, in A-1 condition; $1100. CAL. MOON CO., 1114 S. MAIN.

BUICK touring, 1920, in absolutely first-class condition; we think it's the finest Buick touring car in town; in fact, this full pre-war guaranteed car is one to see to appreciate; we have just added it to our stock and it will be sold on sight. You can almost make your own terms. AYRES CO., 1114-1116 S. Olive; open evenings.

BUICK, late 1921, original owner, run only 5,000 miles, like new, motor and body perfect; a real buy. Terms. Call PICO 2962, 1217 S. OLIVE.

BUICK, late 1918, 7-passenger, full equipment, motometer, spotlight, windshield, plate glass side and rear curtains; $450. 1148 S. OLIVE ST.

BUICK, 5-passenger, H model, fine touring, 6 motor; $1000. 2045 Hollywood blvd. Phone Holly 2965 or Holly 638.

BUICK TOURING, 1917.

The best little Buick you will ever see. Finished in Pullman green; has the motor of a Six; $525, terms. No bookeeping. LYNN C. BUXTON, 17th and Figueroa. Harper Distributor.

BUICK 1919.
1919 CHANDLER.
1919 STUDEBAKER SIX.
1920 HUDSON SUPER SIX.
EVERY ONE A BARGAIN. SEE MR. YARBROUGH, 901 W. 17TH ST.

BUICK touring, 1917; in fine first-class condition, original paint; $650. Must sell for cash. Car at owner's garage, 301 W. AVE. 43. Telephone 904.

BUICK touring, 1922, used very short many costly extras; cord tires; owner going East; will sell for $1600 cash; HENRY B. ATKES CO., 1114 S. Olive st. Open evenings.

BUICK touring, late 1920, 6-cyl., 7-passenger, motometer, motometer, spotlight, motometer, bumper, in fine condition. $1075. Address 514 mer. MRS. BLACKMORE.

BUICK, late 1921, original owner, run 5,000 miles, like new, motor and body perfect. Terms. Call PICO 2962, 1217 S. OLIVE ST.

BUICK, late 1918, 7-passenger, full equipment, motometer, spotlight, windshield, plate glass side and rear curtains; $450. 1148 S. OLIVE ST.

BUICK, 5-passenger, H model, fine touring, 6 motor; $1000. 2045 Hollywood blvd. Phone Holly 2965 or Holly 638.

BUICK TOURING, 1917.

The best little Buick you will ever see. Finished in Pullman green; has the motor of a Six; $525, terms. No bookeeping. LYNN C. BUXTON, 17th and Figueroa. Harper Distributor.

BUICK 1919.
1919 CHANDLER.
1919 STUDEBAKER SIX.
1920 HUDSON SUPER SIX.
EVERY ONE A BARGAIN. SEE MR. YARBROUGH, 901 W. 17TH ST.

BUICK touring, 1917; in fine first-class condition, original paint; $650. Must sell for cash. Car at owner's garage, 301 W. AVE. 43. Telephone 904.

BUICK touring, 1922, used very short many costly extras; cord tires; owner going East; will sell for $1600 cash; HENRY B. ATKES CO., 1114 S. Olive st. Open evenings.

BUICK touring, late 1920, 6-cyl., 7-passenger, motometer, spotlight, motometer, bumper, in fine condition. $1075. Address 514 mer. MRS. BLACKMORE.

BUICK, late 1921, original owner, run 5,000 miles, like new, motor and body perfect. Terms. Call PICO 2962, 1217 S. OLIVE ST.

BUICK, late 1918, 7-passenger, full equipment, motometer, spotlight, windshield, plate glass side and rear curtains; $450. 1148 S. OLIVE ST.

BUICK, 5-passenger, H model, fine touring, 6 motor; $1000. 2045 Hollywood blvd. Phone Holly 2965 or Holly 638.

BUICK TOURING, 1917.

The best little Buick you will ever see. Finished in Pullman green; has the motor of a Six; $525, terms. No bookeeping. LYNN C. BUXTON, 17th and Figueroa. Harper Distributor.

BUICK 1919.
1919 CHANDLER.
1919 STUDEBAKER SIX.
1920 HUDSON SUPER SIX.
EVERY ONE A BARGAIN. SEE MR. YARBROUGH, 901 W. 17TH ST.

BUICK touring, 1917; in fine first-class condition, original paint; $650. Must sell for cash. Car at owner's garage, 301 W. AVE. 43. Telephone 904.

BUICK touring, 1922, used very short many costly extras; cord tires; owner going East; will sell for $1600 cash; HENRY B. ATKES CO., 1114-1116 S. Olive st. Open evenings

HOLLYWOOD—
For Sale, Exchange, Wanted, To Let

FOR SALE— $6000 CASH.
ONE OF THE MOST ATTRACTIVE HOMES IN HOLLYWOOD.
Right among the best people; every convenience. Recently decorated inside and out. Large lot 60x165 ft., with beautiful shade trees, vines, shrubs and flowers in profusion. Close to Hollywood Blvd. and La Brea ave., the best residence district in Hollywood. $6000 cash payment, balance to suit.
LORD & BILLING,
7462 Sunset Blvd. Opposite Police Station. Phone 57455.

FOR SALE—Exceptionally fine home, $4750. De Longpre ave., lot 102x180; runs through from De Longpre to Sunset; 8 large airy rooms, 2 baths, unit heat, basement, living-room, 17x32, large sun parlor, one bedroom, 17x32, with private bath; view of sea from front porch and bedroom, no fogs or frost; will take small property part cash. Owner anxious to sell, wants offer; have three other fine homes near this. Any terms desired. BOB COYNE, 1522 Kings Road.

FOR SALE—BY OWNER.
If you want a real home, come and see this 5-room chalet substantially built by owner. Dry. Fruitless location in famous foothills; unsurpassed view of Mountains and Ocean. 9 rooms on main floor, 2 bright basement rooms above ground; hardwood floors, lot 85x250. Plenty of trees and shrubs. Reduced price, $11,000, terms. 6822 IVARENE AVE. (N. Vine.)

FOR SALE—
HOLLYWOOD SPECIAL.
COMPLETELY FURNISHED, $1250 DOWN.
Unobstructed 8-room bungalow, $7250; worth a lot more. Wide and deep lot, beautifully wooded with 10 bearing fruit trees, shrubs, flowers. Close to school, car and store. Offer 7260 SUNSET BLVD. Open Sunday. Phones, 57148 or 578914.

FOR SALE—
HOLLYWOOD FOOTHILL ACREAGE.
Beautiful sites. Magnificent views.
½ acre 750
1 acre, table graded 1500
2 acres 3000
10 to 20 acres, south slope, $450 per A.
Terms very easy.
F. N. LONGLEY,
6011 Hollywood Blvd.
579448

FOR SALE—
TO PROSPECTIVE HOME BUYERS
A sale is never completed until both the Buyer and Seller are satisfied. We offer intelligent and efficient SERVICE in that we furnish complete Hollywood Real Estate information at your disposal.
COAST REALTY COMPANY,
Grant Swaney. 579043.
7042 Hollywood Blvd. Holly 2287.

FOR SALE—
RESIDENCE AND INCOME.
Three houses on one large corner lot, one new, two about a year old; all good conditions. Choice central location, near car, stores, school, etc. Well worth your inspection. May we show you? Price $18,500. Easy terms. NORTON & BRUNCK, 6606 Hollywood Blvd. 577-4585 or 579622.

FOR SALE—AT SPECIAL PRICES.
NO. 1—$5600. A fine 5-room NEW HOME.
NO. 2—$7600. 6-rm. new bungalow, good location and terms.
NO. 3—$7500 cash. We build you home.
COAST REALTY CO.
579-043. 7042 Hollywood Blvd. Holly 2287.

FOR SALE—5-FLAT BUILDING.
4 5 and 7-Room Flats.
Completely Furnished.
Will net 30% on amount needed to handle. Will take bungalow or sedan part payment. Location best part of Hollywood. 6842 SUNSET BLVD., near Highland.
Come and see it. Open for inspection.

FOR SALE—HOLLYWOOD INCOME.
Very nice double bungalow on Normandie, close to Sunset. 7 rooms and double garage. Lot 50x150. Owner anxious; building is a good rental district, and a buy at $9650. $2000 down, bal. like rent.
LONGLEY & HEWITT,
6011 Hollywood Blvd.
579448

FOR SALE—
PANORAMIC BUNGALOW BARGAINS.
Close to schools, stores and car line; block north of Santa Monica blvd. $7000, with $2000 cash, balance terms; lot 50x150; runs through from De Longpre to Sunset; 5 large airy rooms, 3 baths, unit heat, basement, living-room, 17x32, large sun parlor, one bedroom, 17x32, with private bath; view of sea from front porch and bedroom, no fogs or frost; will take small property part cash. Owner anxious to sell, wants offer; have three other fine homes near this. Any terms desired. BOB COYNE, 1522 Kings Road.

FOR SALE—BY OWNER.
If you want a real home, come and see this 9-rm chalet substantially built by owner. Dry. Fruitless location in famous foothills; unsurpassed view of Mountains and Ocean. 9 rooms on main floor, 2 bright basement rooms above ground; hardwood floors, lot 85x250. Plenty of trees and shrubs. Reduced price, $11,000, terms. 6822 IVARENE AVE. (N. Vine.)

FOR SALE—
HOLLYWOOD SPECIAL.
COMPLETELY FURNISHED, $1250 DOWN.
Unobstructed 8-room bungalow, $7250; worth a lot more. Wide and deep lot, beautifully wooded with 10 bearing fruit trees, shrubs, flowers. Close to school, car and store. Offer 7260 SUNSET BLVD. Open Sunday. Phones, 57148 or 578914.

FOR SALE—
HOLLYWOOD FOOTHILL ACREAGE.
Beautiful sites. Magnificent views.
½ acre 750
1 acre, table graded 1500
2 acres 3000
10 to 20 acres, south slope, $450 per A.
Terms very easy.
F. N. LONGLEY,
6011 Hollywood Blvd.
579448

FOR SALE—
RESIDENCE AND INCOME.
Three houses on one large corner lot, one new, two about a year old; all good conditions. Choice central location, near car, stores, school, etc. Well worth your inspection. May we show you? Price $18,500. Easy terms. NORTON & BRUNCK, 6606 Hollywood Blvd. 577-4585 or 579622.

FOR SALE—AT SPECIAL PRICES.
NO. 1—$5600. A fine 5-room NEW HOME.
NO. 2—$7600. 6-rm. new bungalow, good location and terms.
NO. 3—$7500 cash. We build you home.
COAST REALTY CO.
579-043. 7042 Hollywood Blvd. Holly 2287.

FOR SALE—5-FLAT BUILDING.
4 5 and 7-Room Flats.
Completely Furnished.
Will net 30% on amount needed to handle. Will take bungalow or sedan part payment. Location best part of Hollywood. 6842 SUNSET BLVD., near Highland.
Come and see it. Open for inspection.

FOR SALE—HOLLYWOOD INCOME.
Very nice double bungalow on Normandie, close to Sunset. 7 rooms and double garage. Lot 50x150. Owner anxious; building is a good rental district, and a buy at $9650. $2000 down, bal. like rent.
LONGLEY & HEWITT,
6011 Hollywood Blvd.
579448

FOR SALE—
FRANINE BUNGALOW BARGAINS.
Close to schools, stores and car line; block north of Santa Monica blvd. $7000, with $2000 cash, balance terms; lot 50x142; runs through from Franine

PROPERTY—For Sale.

SUBURBAN Property

FOR SALE—In addition to client we have others, I to $ proved and unimproved where we have realized good acreage. Valuable advice to purchasers. Etc. CHAPMAN

FOR SALE—

CHAPMAN ACRES.
Fronting right on Huntington Monrovia car line, only 12 miles Angeles; all city conveniences; building spots; among the most ideal tracts, sensible restrictions; acre, terms. D. C. CHAPMAN 715 Van Nuys Bldg.

FOR SALE—

5-ROOM ACRE, 4-ROOM BUNGALOW ELEC., PLENTY WATER, PRICE NEAR CAR LINE AND PAVED GOOD PLACE FOR CHICKENS, AND DISTRICT.

MR. McMICKEN,
SOUTHLAND REALTY CO.
PHONE 67764. 413 S. HILL ST.

FOR SALE—OR EXCHANGE—
IN SAN GABRIEL VALLEY
SUBURBAN HOMES, 1 TO 10 POULTRY RANCHES, 1 TO 10 ORANGE AND WALNUT GROVES, 1 TO ACRES VACANT LAND, $125 TO $625 PER ACRE.
SOUTHLAND REALTY CO.
PHONE 67764. 413 S. HILL ST.

FOR SALE—In San Gabriel Valley, ace poultry and fruit ranch, $4,000; and attractive bungalow, 5 rooms, equipped; $4,500. Or, $500 less, with place, bronze turkeys, 1 tom, 2 hens, range. A real home and a real money-maker. Owner, 1 mile south of Glendora, on Glendora Blvd., Spring and Hill sts.

FOR SALE—Will sacrifice my beach home on the ensemble; marine and rural view; fine beach 2 bedrooms, 2 baths, sleeping porch, and living-room 12x25; garage for 2 cars. $7500; terms. 1702 Pennsylvania, Hermosa Beach.

FOR SALE—2½ acres, 5-room house, gas, electricity, piano, on good with 200 layers. A big bargain. trees. A good buy at Arcadia dist.

SCHWARZKOPF REALTY CO.
225 W. 6th St. Main 8700
Ground Floor, Home Office

FOR SALE—1 acre, 5-rm. house, gas, electricity, piano, on good with dishes, equity for 600 or broader house, terms. Owner Bargain at $4250. Arcadia dist.

SCHWARZKOPF REALTY CO.
225 W. 6th St. Main 8700
Ground Floor, Home Office

FOR SALE—Or Exchange—Beverly garage and lot, 140x150; in the $2500. Cash or trade will be considered; also willing to exchange for a lot only. Write to MRS. A. BRUNER, 7184 W. First st., Los Cal.

FOR SALE—By owner, car, the 6 passenger, 1 passenger, 1-ton broadcast, 1-ton panel; 1 Ford. Fruit, berries, Pine Grove Corning or Cone. Will take on Chevrolet 1½ ton chassis in trade. 141 S. MAIN ST.

FOR SALE—A home, Nearly quarter-acre, with fruit trees, furnished, 4 garages, chicken coop, sprinkler and garden tools. Price $3,250; terms. Owner, 1218 Ocean View Ave., Santa Monica.

FOR SALE—BRENTWOOD PARK. Colonial home with 2 acres, fruit, a bargain at $9,500. Call 941 Broadway 941. 500 HAY BLDG.

FOR SALE—Now's the time to in on ranches and acres, for Gold Bond Maps. G. WOLF, 701 Delta Bldg.

Alhambra.

SPECIALS

6-room modern HOME, 1 double sunporch, 60x142; nearly new; garage; close location, $6500, IMMEDIATE POSSESSION. Shown by appointment only. Make appointment.

LOT SPECIAL—E. front, 80x1 ing fruit trees, close in, $1,000 with $400 down. Will build for Angeles.

Lot 50x160, with 15 bearing fr Close in, $1400. Good terms. ROY HIPSLEY, 127 N. Broadway Phone 68.

FOR SALE—

We have a 5-room modern home of the finest residence districts in hardwood floors throughout, fireplace, etc. Priced at $5500. $1500 cash, including interest.

5-room bungalow on acre of ground; 270 ft. east fronting street. There are a few trees of every variety and a couple of fine for several hundred feet; a genuine bargain.

FIFTY DOLLARS PER MAIN ST. A main street, centrally located, suitable for a business court. $50 per ft. cash. THOMAS AUTRY Main st., opposite City Hall.

FOR SALE—Just 10 left, 10 left, 10 left in Alhambra. Set in at prices you can't quote. Small deposits on 6 of the 10 left. These lots are on one of our best streets, close to car, 50x150, fine soil, fine terms. CHAS. H. Main, corner Mission Road.

FOR SALE — $4750, 5 rooms, bearing fruit trees, beautiful shrubbery, electric lights, gas stove, bathroom, chicken house, fenced in; 1 block to car. Particulars, 1118 and 1120 Commercial st., Alhambra.

GROCERY fixtures, stock and $30; living-room suite, $15; R.F.D. No. 2, box 104, Or Covina car line, ½ of a mile south on Bellevue ave.

FOR SALE—60 HALF-ACRE LOTS Near $250 each, $10 down, $5 month. Some 2-room houses. MR. BRUNER, 300 J. W. HOOVER.

FOR SALE—A SACRIFICE. 2 E. Monte Vista, 6-room bungalow, 2 lots, 100 drawn. Price $4,000. 701 New Pantages Bldg.

Altadena.

TO LET—ALTADENA.
Seven-room new bungalow, desk with built-in bookcases, garage, price $75 per month. Colonial 219-25 Chamber of Commerce Bldg.

FOR SALE—Beautiful 5-room bungalow, all modern conveniences, in fine neighborhood, close in. Address BOX 68, ALTADENA.

Beverly Hills.

FOR SALE—
An attractive residence of 7 rooms and sleeping porch, with garage, in the choicest section of Beverly Hills; a home that will please the most critical buyer; terms can be arranged to suit purchaser. Address owner, box 1, Beverly Drive, Beverly Hills, Cal.

FOR SALE—Beautiful 5-room bungalow, hardwood floors throughout, fireplace, built-in features, garage, fruit trees, lawn, flowers, shrubbery; close in; $6,000. Terms. Owner, 1 block south of Wilshire Blvd. on Rodeo Road.

J. FISHBURN & SON
HOWARD G. TREMAINE
Beverly Hills Phone 61200

$20 Down, $20 Monthly
$1250 Buys 50-ft. lot in Beverly Hills, Wilshire Blvd. and Rodeo Road. Price $1250. Terms $20 down, $20 monthly. Owner, 1 block south of Wilshire Blvd. on Rodeo Road.

J. FISHBURN & SON
HOWARD G. TREMAINE
Beverly Hills Phone 61200

$30 Down, $30 Monthly
$1500 Buys 50-ft. lot in Beverly Hills, Wilshire Blvd. and Rodeo Road. Price $1500. Terms $30 down, $30 monthly. Owner, 1 block south of Wilshire Blvd. on Rodeo Road.

J. FISHBURN & SON
HOWARD G. TREMAINE
Beverly Hills Phone 61200

Long Beach.

FOR SALE—Modern bungalow, 5 rooms and bath, all built in the Santa Monica district, near the ocean and boulevard; appointed throughout; 3 bedrooms, sleeping porch, tiled bathroom, breakfast nook, including inlaid linoleum. Open for inspection between 2 and 5 p.m. today. Builders 1 block south of Ocean Park car line. Inquire on premises. 2 Hampton Road.

Lots and Grass Farm.

FURNISHED BUNGALOW.
6-room furnished bungalow, 2 blocks from Lot 50x150, $175. Price $2,500. Terms. Owner, 1118 and 1120 Commercial st., Alhambra.

FOR SALE—OCEAN PARK.
$6500; 5-room modern bungalow, hardwood floors throughout, fireplace, built-in features, garage, fruit trees. A good buy at Arcadia dist.

SCHWARZKOPF REALTY CO.
225 W. 6th St. Main 8700
Ground Floor, Home Office

FOR SALE—Lot 50x150, 1 block from MARIPOSA

PROPERTY—For Sale.

THREE FARM LANDS.

Farms

JAMES RANCH, 10acre ...ed; new 5-room house, ...ed; 2 miles from ...ation; $1,000 cash, ...ance to suit. Owner, ...ERRIS, 1118 Commercial st., Alhambra.

FOR SALE—

Long Beach.

FOR RENT—Modern money-making 5-room cottage, modern bungalow, 2 lots, $50 month; leasing $4,000. Owner, 1118 Commercial st., Alhambra.

FOR SALE—Modern 5-room bungalow, hardwood floors throughout, fireplace, built-in features, garage, fruit trees, lawn, flowers, shrubbery; close in; $6,000. Terms. Owner, 1118 and 1120 Commercial st., Alhambra.

FOR SALE—

Manhattan Beach.

FOR SALE—Modern bungalow, 5 rooms and bath, all built in the Santa Monica district, near the ocean and boulevard; appointed throughout; 3 bedrooms, sleeping porch, tiled bathroom, breakfast nook, including inlaid linoleum. Open for inspection between 2 and 5 p.m. today. Builders 1 block south of Ocean Park car line. Inquire on premises. 2 Hampton Road.

Lots and Grass Farm.

FURNISHED BUNGALOW.
6-room furnished bungalow, 2 blocks from Lot 50x150, $175. Price $2,500. Terms. Owner, 1118 and 1120 Commercial st., Alhambra.

FOR SALE—OCEAN PARK.
$6500; 5-room modern bungalow, hardwood floors throughout, fireplace, built-in features, garage, fruit trees. A good buy at Arcadia dist.

SCHWARZKOPF REALTY CO.
225 W. 6th St. Main 8700
Ground Floor, Home Office

FOR SALE—1 acre, 5-rm. house, gas, electricity, piano, on good with dishes, equity for 600 or broader house, terms. Owner Bargain at $4250. Arcadia dist.

SCHWARZKOPF REALTY CO.
225 W. 6th St. Main 8700
Ground Floor, Home Office

FOR SALE—

TEMPLE PARK TRACT
Fronting Temple and Bellevue Ave., 1 block from Glendale car line, 1 block from Sunset Blvd. Lots 50x150 ft. Price $1,000 to $1,250. Terms $100 cash, $10 per month. Interest 6%. Taxes paid. Deed and abstract furnished. Only 10 lots left. Apply on property, or at office of owner.

J. H. MORETT, 708 Citizens National Bank Bldg., Fifth and Spring sts.

OIL PROPERTY—Wanted.

FOR SALE—OIL LEASES located in White, Faulkner, Cleburne, Independence counties, Arkansas. We own over 90,000 acres in this locality. Rental paid until 1923. Renewals $5 cents per acre. Seven test wells drilling in our development. Prices reasonable. Price from $5 to $50 per acre. For further information address M. F. WAITE, WRIGHT, 444 Commerce st., Fort Worth, Texas.

SANTA FE SPRINGS—Join this syndicate for safety and prospects of big profits. Terms, 20 acres at only $14,000; 7 units (3 already sold) at $2000 each. Grand opportunity for quick profits. Don't wait. Call quick. See HOFF, 729 Pacific Mutual Bldg.

Have the oil land, want oil promoter to join me. Address D, box 106, TIMES OFFICE.

W. C. MARSHALL, Geologist, Oil and Mining Engineer, has moved to 412 Pacific Finance Bldg., Los Angeles. Ph. Pico 8451.

WANTED—Some cheap land in Texas and Cal. also want cheap oil leases. Address P. box 317, TIMES BRANCH.

WANTED—California oil lease, 422 WASHINGTON BLDG. 61004.

ORANGE, LEMON WALNUT GROVES—Sale, Exchange, Wanted.

For Sale.

FOR SALE—

10-acre orange grove.
ABSOLUTELY UNDAMAGED BY FROST.

Crop already marketed brought in excess of $5000.

Price for the next few weeks only $11,000.

We do not believe this grove can be duplicated in Southern California for the money.

ALSO

25 acres—15 acres in navel oranges and lemons. Grove still on trees. No frost. Beautiful house site on this property. Price $15,000, including crop.

BUY NOW WHILE PRICES ARE REASONABLE.

PATTERSON & FLANNERTY,
607 W. Eighth st., Riverside, Cal.
Phone 333.

FOR SALE—20-acre grove on Foothill Blvd. immediately adjoining Glendora. Has 17 acres in 4-year-old lemon trees and three acres in Valencias. Abundant crop. Grove is in excellent condition. Has never been planted to anything but citrus fruits, which produces more than an adequate flow of water. Has small Calif. type bungalow and barn. Would subdivide into five or ten-acre tracts. Terms, one-half cash, balance to suit purchaser. See owner at 704 TITLE GUARANTEE BLDG.

FOR SALE—owner going east, in whole or part, 10 acres of Valencia oranges, 9 years old, 10 acres 3 years old; large crop on trees; also 10 acres budded walnuts, ideally located on fine boulevard, 12 miles from Los Angeles; best buy in Southern California. Tel. 851163. Address 1941 HUNTINGTON DRIVE, South Pasadena.

FOR EXCHANGE — Fine 10-acre orange grove, modern, fine home and buildings. Nothing better in California. Accept good income up to $20,000. Price $50,000. VALLEY INVESTMENT CO., 208 Porter Block, San Pernando.

FOR SALE — Choice orange and lemon groves; large crop on trees, absolutely unscathed by frost. $1400 per acre. Small tract. MAIN & RUSSELL, Riverside, Cal. Tel. 1258-M, or 606.

FOR SALE — 10-acre orange grove, trees 5 years old. Price $20,000. $7,000 will buy the crop, price $15,000. Mortgage $7,000, 7%, due in 3 years. Wanted, clear exchange for cash. Owner, 1941 HUNTINGTON DRIVE, South Pasadena.

FOR SALE—5-acre poultry ranch, 2000 laying pullets, brooder house, capacity for 5000 baby chicks, highly equipped new buildings, windmill, water, $12,000; liberal terms. Will consider income in A. ANDERSON, 1118 Commercial st., Alhambra.

FOR SALE—Fine 1-acre poultry farm; 6-rm. house; first-class equipment for 2000 hens; fruit, well located. Only $5000, $1500 cash. You can't beat it. HARTE-THORNTON REALTY CO., 211 E. Regent st., Inglewood.

FOR SALE—½ acre, 5-rm. house, Gar. On 5c car line. Fine bungalow. A bargain at $2400. $250 cash. Inquire at 212 SO. CASTLE AVE., Eagle Rock City.

FOR SALE—Poultry ranch, 2000 laying White Leghorns, nice farm house and tools; 10 miles from San Pedro; big sacrifice. Inquire 2430 S. Vermont.

REAL ESTATE—For Sale. Miscellaneous.

FOR SALE—DON'T WAIT
UNTIL SATURDAY NIGHT TO TELEPHONE YOUR SUNDAY AD. TO THE TIMES. BUT FRIDAY OR EARLY SATURDAY. 5 P.M. IS CLOSING HOUR FOR ALL CLASSIFICATIONS EXCEPT 700: 10301.

FOR SALE—20 acres Riverside; subdivision property; close in town, adjoining land built up, snap, will accept clear income in part; balance to suit; Further particulars on application; owner, or agents Address D, box 50, TIMES OFFICE.

FOR SALE — Bargains, Mexico ranches, $23-$33 WASHINGTON BLDG. 61004.

Acreage for Subdivision.

FOR SALE—
ABOUT 90 ACRES FOR SUBDIVISION. ONE OF THE FEW ATTRACTIVE, CLOSE-IN, SCENIC PROPERTIES STILL AVAILABLE. PHONE IMMEDIATELY OR WRITE. PHONE 67387, OR ADDRESS A. L., P. O. BOX 276.

EASTERN, NORTHERN Property. For Sale, Exchange, Wanted.

For Exchange.

FOR EXCHANGE — Own modern 10-room duplex, best part Dallas, Texas. Big revenue. Trade for Los Angeles or vicinity home or furnished hotel or apartments. 504 CITIZENS' NAT. BK. BLDG. Silver 3000.

FOR EXCHANGE—5-room modern bungalow in Eufaula, Alabama rented for big year. What have you? E. F. BEARDS, 277 S. Garey ave., Pomona, Cal.

Wanted.

WANTED—
Clear eastern property in exchange for Southern California. We have some good properties. JONES & SHEEDY, 303 Merchants' National Bank Bldg., L. A.

WANTED—FOR CASH OR TRADE, Chicago income property
Two, three four and six-flat building, for quick results. See us at once.
W. H. LEVY & CO.
5506 Santa Monica Blvd. Hollywood 1850

WANTED—Clear eastern for 60 acres improved San Joaquin Valley, near Modesto. Small set STEVENSON, 1111 Story Bldg.

WANTED—Eastern, for 12 rooms, and 4-room bungalow, in San Fernando. C. H. PAXSON, 500 W. 9th st. 65851

WANTED—Eastern property; have first-class income. 830 W. NINTH. Paxson, 65851.

GOVERNMENT LANDS—

LAND UNDER
BOULDER CANYON PROJECT
GOVERNMENT HOMESTEAD LOCATIONS.

Don't overlook this opportunity to secure 320 acres of fine land, practically free and located by man well acquainted with all land and conditions in the southwest. We have maps and plats of this land in our office and will be open evenings and until noon Sunday. Come in for particulars and see

C. C. BROWN,
204 Bradbury Bldg. 11804.
Third and Broadway.

FOR SALE—GOVERNMENT LAND GRANT OF 1600 ACRES, to be selected from the west-arid unreserved lands, surveyed or unsurveyed, of California, Arizona, Nevada or New Mexico; May embrace several non-contiguous tracts. For conditions, price and terms apply to E. LYDERS, Lawyer, Mills Bldg., San Francisco, Cal.

HAVE you used your government land right? They are valuable. Make selection in Colorado or Nevada for the proposed Boulder Canyon Project. All citizens over 21, including married women. For information and location write to PAUL MORETT, 708 Citizens National Bank Bldg., Fifth and Spring sts.

OIL PROPERTY—Wanted.

FOR SALE—OIL LEASES located in White, Faulkner, Cleburne, Independence counties, Arkansas. We own over 90,000 acres in this locality. Rental paid until 1923. Renewals 25 cents per acre. Seven test wells drilling in our development. Prices reasonable. Price from $5 to $50 per acre. For further information address M. F. WAITE, WRIGHT, 444 Commerce st., Fort Worth, Texas.

SANTA FE SPRINGS—Join this syndicate for safety and prospects of big profits. Terms, 20 acres at only $14,000; 7 units (3 already sold) at $2000 each. Grand opportunity for quick profits. Don't wait. Call quick. See HOFF, 729 Pacific Mutual Bldg.

Have the oil land, want oil promoter to join me. Address D, box 106, TIMES OFFICE.

W. C. MARSHALL, Geologist, Oil and Mining Engineer, has moved to 412 Pacific Finance Bldg., Los Angeles. Ph. Pico 8451.

WANTED—Some cheap land in Texas and Cal. also want cheap oil leases. Address P. box 317, TIMES BRANCH.

WANTED—California oil lease, 422 WASHINGTON BLDG. 61004.

ORANGE, LEMON WALNUT GROVES—Sale, Exchange, Wanted.

For Sale.

FOR SALE—

10-acre orange grove.
ABSOLUTELY UNDAMAGED BY FROST.

Crop already marketed brought in excess of $5000.

Price for the next few weeks only $11,000.

We do not believe this grove can be duplicated in Southern California for the money.

ALSO

25 acres—15 acres in navel oranges and lemons. Grove still on trees. No frost. Beautiful house site on this property. Price $15,000, including crop.

BUY NOW WHILE PRICES ARE REASONABLE.

PATTERSON & FLANNERTY,
607 W. Eighth st., Riverside, Cal.
Phone 333.

WANTED—REAL ESTATE.

Miscellaneous.

WANTED—I HAVE $75,000 CASH AND $150,000 WORTH CLEAR, IMPROVED PROPERTY TO EXCHANGE FOR BUSINESS PROPERTY. THOMPSON, 204 CENTRAL BLDG., PASADENA.

WANTED — CITY PROPERTY IN EXCHANGE FOR COUNTRY, AND COUNTRY PROPERTY FOR CITY. SEE McMICKEN, 413 S. HILL.
SOUTHLAND REALTY CORP.
PHONE 67764. 413 S. HILL ST.

WANTED—Real estate selling any kind north of Pico, west of Broadway. SAMUEL SHIRE, 925 W. Temple st.

WANTED—Houses, flats, small bungalows; Spanish, white people. CITIZENS HOME INVEST. CO., 1240 Central ave. 20921.

WANTED—Good property any place for new government airship. Owner at 724 N. AVE. 66.

For Cash—Not Classified.

WANTED—I WANT TO BUY FLATS OR STORES WITH FLATS ABOVE.
Give all information in first letter. I have the cash and mean business. Address box 307, TIMES BRANCH.

WANTED—From Your east of Vale st. property for sale. Write me description and lowest price. S. J. MUSE, 1201 E. 7th st.

Houses.

WANTED—

HOUSES AND FLATS.
HAVE QUICK CASH BUYERS.

A. M. JAMISON,
PHONE 61491. 312 Hollingsworth Bldg.

WANTED—

HOMES! HOMES!

We give quick action results. C. HENRY FORRESTER, 328-29 Stock Exchange Bldg. Pico 1900.

WANTED—5 or 6-room bungalow, modern and good location, to exchange for beautiful new 6-room bungalow in Pasadena, restricted district. Corner lot. Good garage, shubbery. $10,000. M. J. ADAMS, 2270 St. MacLAUGHLIN CO. 60261.

WANTED—
"SELL YOUR HOME AT AUCTION."
Our guarantee of method satisfies!
Immediate action! Investigate!
D. A. AUCTION REALTY EXCHANGE.
Phone 11258. Suite 305-306 Union Oil Bldg.

WANTED—Wilshire or Hollywood district residence, 5 sleeping-rooms or small improved ranch near Huntington Dr., $1000 to $2500 monthly. Owner, not an agent. Address D, box 276, TIMES OFFICE.

WANTED—Houses none too large or too small to sell. QUICK ACTION. Investigate way and best results. Let me explain, no obligation. Pico 1543. 420 PACIFIC MUTUAL BLDG. BERTHA SAGE.

WANTED—Five-room bungalow, preferably North Wilshire location. Will move house. Address D, box 290, TIMES OFFICE.

WANTED—Have a clear lot; would like small bungalow built on same, to be paid in monthly payments. For particulars PHONE 64850.

WANTED—For cash up to $6000, 5-room bungalow, close in, on car line; also one or car line, nice lot, or Catholic church. Address E, box 382, TIMES BRANCH.

WANTED—I have cash buyers for 5-room houses. Call PORTMAN, 67280; Gary, 1939.

WANTED—For CASH—Real bungalow in Wilshire or Hollywood that $7500 will buy. Value must be there. Call PICO 1543.

WANTED—5 or 6-room bungalow will give 4 lots in Spencer Heights in part exchange, balance on first payment. PICO 218.

WANTED—List your houses with us for quick sales. HENRY FORRESTER, 328-29 STOCK EXCHANGE BLDG.

WANTED—At once, 6 or 7-room house to cost $7500 to $8500 cash, west of Main. Phone WEST 4356.

Lots

WANTED—FOR CASH—well-located lots available for building flats in the Wilshire district, West Washington and Hollywood. Please call or write full particulars of your property, with lowest cash price on which you will pay regular commission. J. P. L. MESSINGER, 2461 Hollywood Blvd.

WANTED—Lot, value $2500, for exchange, 1920 Hudson coupe, cost $4200. Special body. Guaranteed same as new car.
R. W. McFARLAND,
L. A. Athletic Club.

WANTED—Lots, west N.W. or S.W. Price right for quick sale. 12626.
FRANK MILNE LOAN CO. 413 Lissner Bldg.

WANTED—Lot, subdiv. or acreage, suit. for subdivision; state particulars. Address C, box 5, TIMES OFFICE.

Acreage.

WANTED—ACRES, 20 or more, ready for subdivision, close in; send sketch. Write full particulars to G. PON, 211 N. Alta st.

Business Property.

WANTED—Will exchange $150,000 Los Angeles income and orange grove, both proposition clear, and assume around $75,000 mortgage. Address BRYSON BLDG., Pasadena.

WANTED—Income property in colored section. Address E, box 334, TIMES BRANCH.

Income Property.

WANTED—

FLATS.
DUPLEXES.

If you want quick action in selling your property, list with us. Tell Us Quick.

W. I. HOLLINGSWORTH & CO.
10777 REALTORS. MAIN 8780
Hollingsworth Bldg., Sixth and Hill.

WANTED—We have a larger demand than we can supply for income property on which the income justifies the price asked. If your price is right and you wish to sell, communicate with us immediately.

See Mr. Moseley,
ROBERT MARSH & CO.,
309 Marsh-Strong Bldg.,
9th and Spring.
Pico 2412. 10179.

WANTED—Income property in exchange for my orange grove and ranch, close in, 75 acres in every thing modern. Address CX, box 75, TIMES OFFICE.

WANTED—Would like to hear from some owner that has flat property to trade for twelve thousand dollar mortgage; no deal; need apply. Call WEST 216.

WANTED — Bungalow court and flat for cash, also for Eastern property.
JONES & SHEEDY, 303 Mer. Nat. Bk. Bg.

WANTED—Double bung. or duplex. Wm. Hollywood or W. Adams. WIL. 4474.

Suburban Property.

WANTED—Ranches and acreage in the San Fernando and San Gabriel valleys. 328-29 STOCK EXCHANGE BLDG. Pico 1900.

Country and Ranch Property.

WANTED—Grove or ranch for $2500 truck equity, making $700 month. Prefer high, or altitude; will assume your mortgage. Address E, box 382, TIMES BRANCH.

WANTED — To buy equipped ranch from owner, state terms. 724 N. AVE. 66.

REAL ESTATE—For Exchange.

Miscellaneous.

FOR EXCHANGE — BETWEEN 8 AND O'CLOCK EVENING THE TIMES" TELEPHONE SWITCHBOARD IS SWAMPED WITH "WANT ADS." AVOID DELAY BY TELEPHONING YOUR SUNDAY ADS. FRIDAY OR EARLY SATURDAY PICO 700. 10301.

FOR EXCHANGE—Realty Everywhere
Try us on Trades—Any Square Deal. Phone 2780. A. B. BAILEY, 311 Story Bldg.

FOR EXCHANGE—We match any bona fide trade. MORRILL, 406 Union Oil Bldg.

FOR EXCHANGE—Ranches. WHITE to offer fruits and domestic water. Price $4200, $1750 cash. H. A. BRUNK, St. Paul, Minn., 11 E. Jessamine St.

FOR SALE—5-acre poultry ranch, 2000 laying pullets, brooder house, capacity for 5000 baby chicks, highly equipped new buildings, windmill, water, $12,000; liberal terms. Will consider income in A. ANDERSON, 1118 Commercial st., Alhambra.

FOR EXCHANGE—80-A. alfalfa ...ch, City water, new ...ings; complete with ...ock and tools. Realtors ...ed. Box 1, Redondo.

FOR EXCHANGE — New 5-room modern colonial bungalow at $7500 E. Wilton Pl. Open for inspection. Only $4500; will consider clear vacant city or suburb for part or all. Phone owner, 67387, or address A. L., P. O. box 276, stating what you have and price. C. E. RAWSON, 4611 Prospect Ave. 807878.

FOR EXCHANGE—Beautiful home for improved country property. 724 N. AVE. 66.

Lots.

FOR EXCHANGE—2 large residential lots. Value $2500. $1200 trust deed on west side property. Some cash. For house and lot in Los Angeles. What have you? Address D, box 4285, T.

Business Property.

FOR EXCHANGE—Will discuss of part equity. Our 15-year record proves. M. LUNDEEN CO., 60191. 900 Van Nuys Bldg., 7th at Spring.

Income Property.

FOR EXCHANGE—EXCLUSIVE LISTINGS of city income for acreage or vice versa. Will assume. See Mr. Keeler.

W. I. HOLLINGSWORTH & CO.
10777 REALTORS. MAIN 8780
Hollingsworth Bldg., 6th and Hill.

FOR EXCHANGE—160 acres choice alfalfa, grain and fruit land, Modesto Co. Water developed and for irrigation. Price $40,000. Want to exchange for L. A. apt. or flat. Address E, box 54, TIMES OFFICE.

REAL ESTATE—For Exchange.

Income Property.

FOR EXCHANGE—4-family flat, 6-room bungalow new and modern; walking distance, rent side; good income; corner lot. Want ...
527 SECURITY BLDG. Broadway 1249.

FOR EXCHANGE—Good section of Alberta farm land for attractive L. A. property. RUWT. 512 Bas., WIL. 4007.

Suburban Property.

FOR EXCHANGE—OR SALE—

ONE TO TWENTY ACRES IN WALNUTS, DEPENDING FRUITS, CHICKEN RANCHES VACANT LAND, ETC., IN SAN GABRIEL VALLEY.

IN SAN FERNANDO VALLEY, 5 TO 40 ACRES IN WALNUTS, DEPENDING FRUITS AND VACANT LANDS.

SOME OF THE ABOVE PLACES ARE HIGHLY IMPROVED WITH BEAUTIFUL HOMES AND ARE ON A PAYING BASIS. SOME OF THESE PLACES IN EXCHANGE FOR CITY PROPERTY IN OR NEAR LOS ANGELES.
SEE McMICKEN OR BAIRD.

SOUTHLAND REALTY CORP.
67764 413 S. Hill, St.

FOR EXCHANGE—

Well located 5-acre ranch near Boulevard, electric car, 40-room brick modern bungalow, all kinds of fruit, chicken houses and corrals, fine soil, terms, will trade for in the San Gabriel Valley. Exchange for Los Angeles, Pasadena, Glendale or Hollywood property. Submit with full particulars.
O. C. SMITH,
515 Black Building
Los Angeles, California.

FOR EXCHANGE—10 A. country estate, 1½ health; cost $15,000; mortgage $5,000; 3 A. grapes, 1 A. rose garden, house, bungalow type, 8 rooms, 4 baths, 2 fireplaces, 2 fireplaces and kitchen, 2 furnaces in large cellar; heavy garage, servant's cottage; other buildings. Price $40,000; will trade full details of what you have to trade. Address F, box 820, TIMES BRANCH.

FOR EXCHANGE — 2 acres and 7-room house, garage, artesian well. Clear, San Gabriel district. Want city. For particulars call MARLOW, 418 Story Bldg. Main 1120.

Country Property

FOR EXCHANGE—MADERA COUNTY FOR RESIDENCE PROPERTY.

I have 168 acres five sandy loam vineyard soil, surrounded by improvements. Five miles from Madera and one mile to one mile of main highway and one mile from R.R. station, stores, school. NO ALKALI. Have 3 HIDDEN drives and pump available; easy water lift. Paid $145 per acre for this land in 1920, and have equity of $40,000; will take balance paying this at $2000 per year for eight years. Want to trade my equity for CLEAR Southern property in Southern California. What have you to offer? Write to owner direct. MRS. R. W. MONEY, 423 South Fourth st., Fresno, Cal.

FOR EXCHANGE—A 320-acre ranch in Imperial Valley, 60 acres to alfalfa, 100 acres to barley, balance to grain and pasture. Has two sets of improvements in the best Valley house, running water in kitchen and bath. Three miles from town and hard road. Has complete outfit of tractor and all implements necessary for farming. Valued at low figure of $60 per acre. Will trade this ranch equity as thirty or forty thousand dollars on income, or would consider smaller investment. Owner is leaving state. Call for appointment at 709 S. VERMONT AVE.

FOR EXCHANGE—160 acres of land, 100 acres in barley and closer; good modern Imperial Valley house, close to station; 60 acres alfalfa; tractor and fully equipped with all implements and live stock. Will exchange for income or improved property in Los Angeles. Owner at 709 S. VERMONT AVE. WI. 1284.

FOR EXCHANGE—160 acres gilled; in grapes, cotton, alfalfa, grain, all leveled and fenced. Abundance of water, good house. Price $20,000; mortgage $5000. Exceptional value worth $24,000. Wanted something in Southern California for equity. Address S, box 557, TIMES BRANCH.

FOR EXCHANGE—For clear vacant lots or small house. Clear for clear. 4000 acres choice land in Sacramento county. Also 5000 acres of deeded land and 320 acres adjoining desert claim. Rock soil, lots of water. Price $40 per acre. Equity $40000. H. A. BURNS 929 Story Bldg.

FOR EXCHANGE — 54 acres unimproved land in S. F. Bay district; haven't the money to improve. Will trade for anything that will pay interest on the investment. Address E, box 1, TIMES BRANCH.

FOR EXCHANGE—For city property, 2-acre modern chicken ranch. R.F.D. 1, box 463, SAN GABRIEL.

TO LOAN—MONEY.

Real Estate and Improvements.

WE LEND OUR MONEY—
ON REAL ESTATE AND
Make building loans.

We buy first and second mortgages.
SPECIAL FUNDS FOR
BUILDING LOANS.
We don't need outside capital.
HENCE QUICK ACTION.
PELTON & PELTON,
708 Citizens Nat. Bank Bldg.

BUILDING LOAN money, amounts $1000 $5000 and $10,000, 7 per cent interest. Will also lend additional sum on second.
Bring in your plans and certificates. Will make sketches for estimating and loan thereupon without charge.
PLENTY of private money for IMPROVED LOANS. $2000 to $50,000.
FRANK MELONE, Company.
3190 Wilshire Blvd.
WI. 1484 or Mr. Seward or Mr. Gray

BUILDING LOANS—
In sums from $3500 to $10,000 on first mortgages. Also second mortgages money. Will furnish plans and bids for estimating. See us for particulars before building. ASSOCIATED BUILDERS CO., 819 Chapman Bldg. 10497. 6819.

MONEY TO LOAN—
FOR BUILDING HOMES
ON EASY TERMS OF REPAYMENT.
STATE MUTUAL BLDG. & LOAN ASSN.,
722 SOUTH SPRING ST. MAIN 688.

MONEY TO LOAN—
5 per cent.
On real estate security.
Principals solicited.
AUSTIN-MURPHY CO., Colorado 28, 41-43 E. Green st., Pasadena.
725 Merchants' National Bldg., Los Angeles.

RESIDENCES, APARTMENTS, FLATS—
In sums of $1000 and up.
Building loans.
Interest 6 per cent.
CONSOLIDATED MORTGAGE COMPANY.
420 Washington Bldg. Phone Pico 3533.

WE CONTROL PRIVATE FUNDS.
And know of all available money.
1211 Hollingsworth Bldg. 06488.

MONEY waiting to loan on first mortgages. city property, 8 per cent; any amount.
MORTGAGE LOAN CO.,
715 Story Bldg. Phone 60874.

MONEY TO LOAN—
$20,000 to loan on good, close-in income or acreage security; must be small.
WINTER INVESTMENT CO.,
Telephone 68583. 1100 Van Nuys Bldg.

TO LOAN—Money at six per cent on residence city and country property. Also $75000 repayable in 10 years or before. Call room 1, Title Insurance Bldg., or 606 624 MERCHANTS NAT. BANK BLDG.

SPECIAL FUND $50,000—
Will make any good city or ranch loan.
DEPENDABLE MORTGAGE CO.,
918 Stock Exch. Bldg. Pico 2846. 13884.

WE specialize in West Side loans from $2500 to $40,000. Can handle 12% or 15 applications at once. Call VICTOR GILL-ARD CO., 234 H. W. Hellman Bldg. 10527.

TO LOAN—$1500 TO $25,000.
Motorists, hotels and business property. Will buy trust deeds. Money for seconds 14050. F. H. Evarts, 600 Van Nuys Bldg.

OIL men can secure cash for their leases; $5,000 to loan on farm lands anywhere in California. Particulars, GABRIEL HINES 200 Post st., San Francisco.

PRIVATE parties will finance and build an apartment-house, or bungalow court for owner of good clear lot. Address 52, box 140, TIMES BRANCH.

$750 TO $100,000 at 7 per cent on city improved. SECOND LOANS MADE. R. W. MURRAY, 819 Trust & Savings Bldg. 65177.

PRIVATE money, 6 and 7 per cent on city country or building loans. LOCK HART & SON, 731 H. W. Hellman Bldg. 12776

MONEY to loan. We will buy your mortgage or make you any sized real estate loan on approved security. HOLLY BLDG. CORP., 6621 Hollywood Blvd., 579963.

MONEY TO LOAN on first mortgages, city and country; 7 and 8 per cent. Immediate action. AMERICAN MORTGAGE CO., 404 Metropolitan Bldg. 10345.

MONEY waiting to loan on first mortgages; city property, 8 pct., any amount.
MORTGAGE LOAN CO.,
715 Story Bldg. Phone 60874.

MY own money loaned on city real estate, 8 per cent. Address MR. SMITH, 407 Story Bldg.

$500 TO $50,000 to loan, lowest rates, city or country money waiting to loan. Title Ins. Bldg. Main 1311.

I have two to four thousand to loan on real estate. Principals only. 1121 PACIFIC BLDG. Phone 64191.

TO LOAN—$1000 to $5000 at 7% and 8%. Also commercial property for sale. CHAS. WORTH BROS., 1017 Van Nuys Bldg. 61209

7% T. MONEY, city, ranches. R. Harnest Co., 810 Story Bldg. Hugh K. Walker, Jr., S. Rhea Earnest. 1470.

LOANS made on first mortgages only, at lowest rate of interest. BRYAN, 810 Frost Bldg. Ph. 11379.

MONEY to build homes. Income property. 426 TITLE INS. BLDG. 68307

TO LOAN—4 PER CENT MONEY. FRANK D. TATUM & CO. 218 W. 6th. Main 1778.

MONEY TO LOAN ON REAL ESTATE. MR. STACY, 61757, 819 O. T. JOHNSON BLDG.

EDWARD CRIBB, 308 Central Bldg. Mortgage Loans.

TO LOAN—MONEY $3000 or more. Call pers. MR. CONRAD, 307 E. 62nd st.

BUILDING loans. Immediate action. MARTIN, 702 Story Bldg. Pico 2540.

TO LOAN—Money, 5% Hollywood, R. E. MARLEY, 6061 Hollywood Blvd. 59884.

TO LOAN—MONEY.

Mortgages on Salaries, Collateral.

FURNITURE LOANS—
Have reliable company who will make loans on furniture, pianos, factories, automobiles placed in my storage warehouse.
HARVEY VAN AND STORAGE CO.
850 S. Figueroa st. Phone 61188.

QUICK money to people steadily employed. 403 HAAS BLDG. 7th and Broadway.

Money on Diamonds, Etc.

DIAMONDS, JEWEL

BUSINESS CHANCES.

Businesses—Classified.

WILLINERY store. Good location. Very reasonable. Inquire 1419 W. 24TH ST.

MOTION PICTURE—An investment of $1000 or more will not make you rich, but the returns will be good. Investigate if you are interested. (Confidential.) Address B, box 1170, TIMES OFFICE.

MUSIC STORE. ESTABLISHED FOR 7 YEARS. WILL SELL AT INVENTORY ON ACCOUNT OF SICKNESS. $1,500. A LEASE FOR 2 YEARS. CALL AT 301 BRYSON BLOCK, OR MAIN 1248.

OIL station, fine location, long lease, new equipment, good business. Price right. Take car in trade. 10TH & BROADWAY.

OIL business, good lease, downtown, $5000 cash required. Deal with owner. Address B, box 8, TIMES BRANCH.

PARKING, best parking and service station downtown. Rent $80 at $5000. Inquire 1548 S. Western.

PARTNER wanted—I have a proven product that will pay conservatively over $100,000 per year net. Want party who has from $1000 to $5000 to join me, money to be used for buying goods and starting advertising campaign. Address DD, box 315, TIMES BRANCH.

PARTNER wanted in auto top and trimming shop. Price $500 including half interest in auto. Will teach willing worker trade. Can earn $50 to $60 week while learning. Meet owner, 846 TITLE INS. BLDG., 4th Spring.

PARTNER wanted; well known, comely star, forming new moving picture producing company, will give straight portion; to person investing about $2500. For interview address S, box 243, TIMES BRANCH.

PARTNER wanted in interest in manufacture, sale and distribution of recently patented article with a universal demand. $1750 will handle. Exceptional opportunity. 605 AMERICAN BANK BLDG.

PARTNER wanted with $1000 to manufacture patented auto accessory. This little device is in big demand and without competition. For particulars write L. LANGHAM, 1240 W. First st.

PARTNER WANTED—Must have car and invest $2500 that will earn about 25 per cent. Business will pay salary of $250 per mo. Reference exchanged. Address D, box 225, TIMES OFFICE.

PARTNERSHIP in estab. building and contracting firm, splendid opening for bookkeeper or office man; $2500 required. Will buy $100 week salary and profits ATLAS CO., 546 Title Ins. Bldg., 4th Spring.

PARTNER wanted with $8000 to assist in a proposition at least $25,000 profit. Bank reference. Investigate. Address S, box 237, TIMES BRANCH.

PARTNER wanted to buy half-interest in good paying garage. See owner, 52—58 W. GREEN ST., Pasadena.

PARTNER WANTED—Auto repairing business; experience not absolutely necessary. JONES, 620 San Pedro st.

PARTNER wanted. Must be high-class salesman. Big opportunity for right man. PHONE 26616.

PARTNER, candy maker, small investment. 5780 MAIN ST., Ocean Park, Cal.

POULTRYMEN, sell 200th lb. broody poultry, eggs and coal. 2749 S. VERMONT AVE.

PRINTING PLANT for Sale—On account of ill health am compelled to sell one of the newest and most complete printing plants in one of the largest and fastest growing cities in Southern California. 2 1-2 yrs' lease, machinery, paper, etc., in first room 25x75 ft. 200 Broadway Ave., or phone South 5063. Mr. Holland. Grab it quick.

RESTAURANT for sale—Dinty Moore's place. A real bargain for cash, in best location in city. Must be seen to recognize worth. Fully equipped 4-year lease, low rent. Inquire MR. ERTESEN, 702 New Pantages Bldg.

RESTAURANT, corner location, on Ocean Park Pier, 40 dining room, pop corn, hot dog stand, best equipped place on beach, doing good business. Price right. Owner, 1017 Rose Avenue.

RESTAURANT, including building and fixtures; nets $300 or better monthly. Sacrifice for $1000; $6 on folks, for this is right. A. G. MOORE, 842 S. Grand. Ph. 60918.

RESTAURANT established 3 years; with E. 27, lease, cheapest rent block. This place cleared $7000 in last 6 months. Owner retiring. Price $12,000. Must be cash. Address F, box 197, TIMES OFFICE.

RESTAURANT, horseshoe counter, downtown location, clearing $500 monthly. Price $1,200, worth $2,500. Will give trial. Cheap rent. Call 208 DELTA BLDG., 4th Spring.

RESTAURANT—Seats 85, in good location, doing fine business; right place for man and wife, or two partners. Closed Sundays. 306 WEST 16TH ST.

RESTAURANT, good lease, $100 rent; 3 mos. paid; living quarters, $1100 cash. Owner. Address D, box 26, TIMES OFFICE.

RESTAURANT, seats 18, very busy location, clearing $250 monthly. Price $1100, only $500 down; will give trial. Rent $15. Call 208 DELTA BLDG., 4th Spring.

RESTAURANT business in Artesia for sale, price $500; rent $15 per month. Artesia, Cal.

RESTAURANT, 24-hr. lease $25 rent. Beach city, ocean front. $2500. Owner. Address D, box 130, TIMES OFFICE.

RESTAURANT, cor. fronting ocean, established; low rent, $3000 cash. Venice owner. Address A, box 108, TIMES OFFICE.

RESTAURANT for sale. First-class, busy corner, doing $100 day. Long lease, rent reasonable. 858 FIGUEROA, cor. 9th.

RESTAURANT for sale, doing good business, with furn. living rooms in rear, good location. 2901 PASADENA AVE.

RESTAURANT, best location in city, doing good business; priced to sell. Address B, box 208, TIMES OFFICE.

RESTAURANT and bakery. Receipts $45 cash; good lease. Price $1800. 515 ITEMIZER BLDG., 6th and Spring.

RESTAURANT, seats 30, fully equipped, next to new auditorium. 2922 OCEAN FRONT, Ocean Park.

RESTAURANT for lease, completely furnished, must be restaurant man. Call at 2802 MONETA.

SHOES New. Latest style, all kinds of shoes, about 600 pairs, will sell as a job lot from 1 pair to 600 pairs as I am going out of the business. 3418 S. VERMONT AVE.

SHOE repair shop, doing good business; good income. Reasonable rent. Good location. 3729 S. VERMONT AVE.

SHOE SHOP. Modern machinery; good reason for selling. 830 GANAHL ST., L. A., Boyle Heights.

SHOE-SHINE business for sale. 4 chairs, good location; rent low. See MR. SAUNDERS, corner 819 West 6th street.

SHOE-SHINING stand for sale, cheap. 714 W. JEFFERSON.

SOFT DRINK BAR—

Will sell my half-interest to old established place, doing good business. Price $1750. 221 SUNSET BLVD., near Plaza.

SPECIALTY shop, in live and growing location. Three-year lease, $40. Leaving city. Bargain, $1200. Address D, box 216, TIMES OFFICE.

TAILOR shop, fully equipped, best location, always busy. $1200. 2736 MAIN, Ocean Park.

TAILOR shop doing good business; 2-cha. & yrs.; hr. reas. 709-A W. 9th st. 12926

TAILOR Store, cheap rent; sell on account of sickness. 824 W. 8TH ST.

TAILOR shop, good for ladies' tailor and dressmaker. 824 W. 8TH ST. Sell cheap.

TEA ROOM. Price $3500 (terms, long lease, rent $75. Particulars, 2879 SUNSET PL., Apt. 4, from 9 till 12 a.m., 6 to 7 p.m. Phone 62850. No agents.

TIN SHOP for sale, one of the best in So. Cal. Cheap rent. A bargain if taken at once. Address 2 or 3 CREEN, Redlands, Cal.

TIRE SHOP FOR SALE—Complete equipment, exclusive agency for popular tire; 30 miles from Los Angeles. Price very low. Box L, TIMES AGENCY, Pomona, Cal.

VULCANIZING shop for sale at half price. Reason, sickness. 352 ATLANTIC AVE., Long Beach.

WAFFLE KITCHEN, Venice Bldg., ground floor and 2 stories. Low rental. $1600 Owner. Address D, box 138, TIMES OFFICE.

WANTED—Party with $12,500 can get half interest in a project of exceptional merit. Can be active if desired. This is not a promotion scheme, oil or patent pictures. No agents. Principals only. Address DD, box 316, TIMES BRANCH.

FOR SALE—Confectionery, doing a real candy and soda fountain business, not a camouflaged restaurant; elegant fixtures; good location; lease; reasonable; fitted cheap rent, with lease; see $4000 cash for quick sale. Address B, box 421, TIMES BRANCH.

ACTIVE PARTNER, able office man and (fair electrical and mechanical ability; have been established over five years here, well known); want ten thousand dollars to increase equipment, which is amply justified. Telephone 23025 (owner) for appointment.

ESTABLISHED cigar and candy store, well located; good lease, this store suits the better trade. $300 month, allows comfort sale. Week's trial given. No agents. Address D, box 82, TIMES OFFICE.

MUSIC CLASS for sale; well established going business. Established 7 years; now doing $15,000 year. Will inventory. $2500. Owners residence phone West [illegible]

WANTED—Partner, $250 and services to [illegible] 2-14 hall in paying show. $25 [illegible] 2-14 hall, Ocean Park.

BUSINESS CHANCES.

Businesses—Classified.

WANTED—To get in touch with men from Iowa, Illinois and Indiana, regarding the distribution of the only real Right, Left, Step auto traffic signal. Quick money. Office address 948 S. GRAND.

WE have territory still open for the only real Right, Left, Step auto traffic signal on the market. Worth investigating. 940 S. GRAND.

WANTED—Partner with about $2000 for my well-equipped suburban fruit and chicken ranch; can be seen at 724 N. AVENUE 66, city.

FOR SALE — Soda fountain and soda stools, complete. H. C. SPIEGEL, 4432 Compton ave.

BUSINESS CHANCES WANTED.

WANTED—Position by heating engineer. A heating engineer with 20 years' experience in power plants, heating, ventilating and plumbing. Can prepare estimates, make layout and superintend installation. Desires to purchase an interest in a well established concern. Best of reference. Address B, box 226, TIMES BRANCH.

WANTED—C.P.A.; English public school and University man, American citizen, 34, desirous of settling in Southern California, wishes to communicate with a practicing accountant with a view to purchasing an established practice or an interest. Address D, box 245, TIMES OFFICE.

WANTED—Executive making investment of $5000 with services wishes interest in light manufacturing that must stand rapid test of thorough investigation; outline briefly and write for appointment. Address D, box 260, TIMES OFFICE.

WANTED—Have to $2000 with services to invest in legitimate business, all or part. Must be money maker and prove it. Give full particulars first letter or no attention paid. Address D, box 99, TIMES OFFICE.

WANTED—Have $500, salesman and services to invest. Must show present production, not vague future promises. Partnership preferred. State full particulars first letter. Address F, box 107, TIMES OFFICE.

WANTED—Thoroughly exp. young business man, has $500 and services to invest in set. business. Prefer gen. merchandise. Will consider other lines. Address S, box 2115, TIMES BRANCH.

WANTED—SPEED—RESULTS.

For quick action, put your hotel, rooming or apartment-house with GOOD INVESTMENT CO. 340 Bradbury Bldg. Phone 11173.

WANTED—BUSINESS OFFERINGS. SURE, CLEAN, QUICK SALES. Phone 16247. Representatives will call.

WANTED—A BUSINESS EXCHANGE.

WANTED—Grocery store and some cash for my clear house, lot 117x146 in Dinuba. Shade trees and lawn. Near Fresno. Price $4000. D. EKWALL, 1264 2nd ave., Dinuba, Cal.

WANTED—To buy best pool hall or interest that $2000 cash will handle. Give full particulars first letter. Address D, box 160, TIMES OFFICE.

WANTED—For cash, stock of groceries, hardware, dry goods, general merchandise. Write 331 S. Los ANGELES st. Phone 61258.

WANTED—ALL CLASSIFIED ADVERTISEMENTS FOR THE SUNDAY TIMES MUST BE RECEIVED BEFORE 8 P.M. SATURDAY.

WANTED—To buy a piece of business from owner, on terms. No agents. ERNEST PRUTTSMAN, 724 N. Ave. 66.

WANTED—To sell your business, list it with us and watch it go. 353 WILCOX Bldg. Broadway 4027.

WANTED—To buy ice box. Address F, box 130, TIMES OFFICE.

WANTED—Sell you out in 5 days. Phone 4765. ATLAS CO., 546 Title Ins. Bldg.

LEGAL NOTICES.

CERTIFICATE OF BUSINESS.

Fictitious Firm Name.

The undersigned does hereby certify that I am conducting a millinery business at 651 S. HOPE ST., Los Angeles, California, under the fictitious firm name of Rachel Baker Company and that said firm is composed of the following persons, whose names and addresses are as follows, to-wit: Rachel C. Baker.

Witness my hand this 20th day of January, 1922.

RACHEL C. BAKER.

By M. I. Goodman, Secy.

STATE OF CALIFORNIA, } ss.

County of Los Angeles, }

On this 20th day of January in the year nineteen hundred and twenty-two before me, G. M. Hunter, a Notary Public in and for said county, residing therein, duly commissioned and sworn, personally appeared M. I. Goodman, Secy. to Rachel C. Baker, known to me to be the person whose name is subscribed to the within instrument and acknowledged to me that she executed the same.

Witness by hand and official seal.

G. M. HUNTER,

Notary Public in and for said County and State of California.

NOTICE OF STOCKHOLDERS' MEETING OF THE CINEMA FINANCE CORPORATION. The annual stockholders' meeting of the Cinema Finance Corporation will be held at the office of said corporation, 1118 Wilcox Bldg., in the city of Los Angeles, California, Friday afternoon, February 3rd, 1922, at 4 o'clock, for the purpose of electing directors and officers, and for the transaction of such other business as may lawfully come before the meeting. MAURICE BARBER, Secretary.

NOTICE is hereby given that we, C. G. Kid C. P. Mer. ::, have sold to Hanna A. Bowman our business known as Merrill Bros. Meat Market, conducted at 6068 S. Vermont ave., Los Angeles, Cal. All persons holding bills against said firm prior to January 23, 1922, are hereby notified to present same at above address for payment. The undersigned will not be responsible for debts incurred in connection with said business subsequent to Jan. 22, 1922. (Signed) MERRILL BROS., C. G. Merrill.

NOTICE is hereby given that I, J. H. ASHTON, have bought G. B. Fedrick's half interest in the business known as Ashton & Fedrick Truck Co., and am not responsible for any debts incurred by G. B. Fedrick.

HAVE disposed of the Bonnet Shoppe at 511 N. Western ave. Will not be responsible for any debts contracted after Jan. 21, 1922. AMANDA A. JORDAN.

NOTICE is hereby given that I will not be responsible for any debts contracted by any person other than myself. MRS. ALICE H. CRANG, 1305 Ingraham st.

HAYNES SPEEDSTER, '18, TO BE ATTENTIONED FOR CHANGES, FEB. 1. 1320 S. GRAND.

TO LATE TO CLASSIFY.

FUR lost; neckpiece; lost bet. 827 & Wilson Place and Garden Court Apts. Reward for return to MRS. T. R. HUDSON, Garden Court Apts., 7021 Hollywood Blvd., 87047.

HUSBAND, CHILDREN ARE BADLY SCALDED.

WIFE AND MOTHER POURED BOILING WATER OVER FAMILY, CHARGE.

[EXCLUSIVE DISPATCH.]

BRIGHTON BEACH (N. Y.) Jan. 27.—Mrs. Tilly Midiaow, 30 years old, and angry, awakened her husband Harry this morning by throwing a kettle of boiling water over him, according to charges made in Coney Island Police Court. She not only poured the water over her husband, it was charged, but also over her son Herbert, 5, and her daughter Mildred, 1.

The husband and son were taken to Coney Island Hospital, the former in a critical condition. Herbert was severely burned, but will recover. Mildred escaped with slight burns on the legs.

Mrs. Midiaow was arrested and pleaded not guilty to a charge of felonious assault. She was held in $2500 bail for examination Monday.

"We have had trouble for six years," Mrs. Midiaow told Magistrate Folwell. "My husband stayed out nights and last night we quarreled and he threatened to throw me out of the window. I did not mean to scald them, but just to frighten them."

CALIFORNIA PENSIONS.

[EXCLUSIVE DISPATCH.]

WASHINGTON, Jan. 27.—Southern California pensions: John A. Dalton, Sawtelle, $12; Clara S. St. Clair, Los Angeles, $12; Robert M. Fleet, Veterans' Home, $12; Frank S. Armstrong, Sawtelle, $30; Manuel J. Curran, Los Angeles, $12; William L. Cox, Indio, $12; Pearl Whiteside, Inglewood, $12; Jane W. Webster, Los Angeles, $30; Helen B. Hubbard, Los Angeles, $30; John George Kopp, Sawtelle, $18; Sylvester B. Trowbridge, Sawtelle, $12; Alfred Hinkley, Sawtelle, $18; James T. L. Harris, Sawtelle, $18; George B. Hart, Needles, $12; Bothy C. Moses, Los Angeles, $25; Charles F. Lahse, Sawtelle, $12; Frank H. Dietl, Long Beach, $12; William E. Stephens, Redlands, $15; Fanny Underhill, Porterville, $30; Max Brandt, San Pedro, $15; John O. Ward, Santa Barbara, $20; Amanda Erskine, Watts, $30; Elmer Kinder, Arrowhead Springs, $12, and Robert J. Bonheyo, Long Beach, $15.

WHAT'S DOING TODAY.

South Dakota Society, Garfield Hall, Walker Auditorium building, 720 South Grand avenue, evening.

"The Princess May," benefit Children's Hospital, Hollywood High School, 8 p.m.

Nest No. 1022 and Nest 1786, Zuris, dance at 327 South Hill street, evening.

Local chapter, Certified Public Accountants, luncheon, Hotel Alexandria.

Victory Post, American Legion, dance, 2274½ South Hill street, 8 p.m.

Dutchmen University Club dinner, Y.M.C.A., 6 p.m.

City Club luncheon, Ernest Thompson Seton on "Recreation of the City Boy."

Rooms (lowa) Society, Y.M.C.A. banquet hall, 721 South Hope street, 12 m.

Rabbi Edgar F. Magnin, Temple B'nai B'rith, 10:30 a.m.

Kansas University Alumni Association, Hotel Clark, 1:30 p.m., Dr. R. R. Von Kleinsmid, speaker.

Bartlett-Logan Post and Corps, Patriotic Hall, 1310 South Figueroa street, 7:30 p.m.

THEATERS AND AMUSEMENTS.

Kinema, Grand at Seventh—"Tol'able David." (Motion picture.)

New Garrick, Broadway at Eighth—"Cabiria." (Motion picture.)

Old San Gabriel Mission, San Gabriel—"The Mission Play," Spanish-Mexican drama.)

Hollywood Community Theater, 7742 Hollywood—"Tents of the Arabs," and "The Silver Box," (Stage.)

Rio, 320 South Main—"Washburn" (Motion picture) and vaudeville.

Alhambra, Hill between Seventh and Eighth—"The Three Musketeers." (Motion picture.)

Clune's Broadway 528 South Broadway—"The Sea Lion." (Motion picture.)

Broadway Pantages, Broadway between Fifth and Sixth—Will Morrissey's Revue. (Musical show.)

Symphony, Broadway at Sixth — "A Self-Made Man." (Motion picture.)

Orpheum, 420 South Broadway—Vaudeville.

Morosco, 744 South Broadway — "A Prince There Was." (Stage.)

Majestic, 848 South Broadway — "Scandal." (Stage.)

Burbank, Main at Sixth — "Greater Than Eve." (Musical show.)

Superba, Broadway, between Fifth and Sixth—"Across the Deadline." (Motion picture.)

Grauman's Rialto, Broadway near Eighth—"Saturday Night." (Motion picture.)

California, Main at Eighth—"I Accuse." (Motion picture.)

Miller's Main near Ninth—"Shame." (Motion picture.)

Loew's State, Broadway at Seventh—"Peacock Alley." (Motion picture.) and vaudeville.

Tally's, Broadway, 833 South Broadway—"Love, Hate and a Woman." (Motion picture.)

Pantages, Seventh at Hill—"Pomander." (Motion picture and vaudeville.

Walker Theater, Grand at Seventh—"Aphrodite." (Stage.)

Grauman's Million Dollar—"Three Live Ghosts." (Motion picture.)

Mason, 127 South Broadway—"The Bat." (Stage.)

Majestic, Broadway at Ninth—"Hail the Woman." (Motion picture.)

Philharmonic Auditorium, Fifth and Olive—Parlova. (Stage.)

THE CITY AND ENVIRONS.

Dr. Tasker to Lecture.

The next number in the series of popular Sunday afternoon lectures at the Southwest Museum, Avenue 46 and Marmion Way will be given Sunday at 3:30 p.m. by Dr Dain L. Tasker on "The Missions and El Camino Real." The lecture will be illustrated by colored lantern slides. The public is invited.

To Entertain Soldiers.

A benefit performance for the war veterans at the Arrowhead Hospital will be given by Grover Frankie, producer with the Winter Garden Varieties, tomorrow morning. Among the entertainers will be Bert Fisk and his orchestra; Misses Billy Rolan, Hazel Goodrow, Rose Perfect, May McCrea, Hazel Rolan, Ruth Adell, Mildred Heinze and Harry Seymour and Dave and Nat King.

Young Rodman Weds Chicago Society Girl.

[EXCLUSIVE DISPATCH.]

CHICAGO, Jan. 27.—One of the most important weddings of the winter occurred yesterday afternoon when Miss Katherine Field, oldest daughter of Mr. and Mrs. Stanley Field became the bride of Thomas Clifford Roadman, son of Mr. and Mrs. Willoughby Rodman of Los Angeles, at St. Chrysostom's Church, Rev. Norman Hutton officiating. The bride, who made her debut at a ball at the Blackstone Hotel November 25 last, was attired in white velvet.

Miss Field was attended as maid of honor by her sister, Miss Daphne Field, and as bridesmaids, Miss Beatrix Thorne, Miss Frances Robbins, Miss Anna Marquis, Miss Phoebe Norcross, Miss Elizabeth Carpenter and Mrs. Keith Carpenter, all of Chicago; Miss Margaret Smith of Baltimore and Miss Helen James of New York.

Russell Welles of New York served as best man for Mr. Rodman and ushering was by Joseph S. Otis, Kingman Douglas, Richard Bentley, Arthur Dixon, Leonard Marshall and Edward J. Berningham all of Chicago; William A. Read, Jr. of New York and Frederick G. Crane, Jr. of Dalton, Mass.

Following the ceremony there was a reception at the home of Mrs. Rodman's parents.

The young couple will be at home after next March 1 on Green Bay Road in Lake Forest.

ENGLISH MISS BOSSES SPANISH MAIL LINES

USES STEAMER AS TAXI; EXHIBITS SEX PRIVILEGE ON SEAS.

[EXCLUSIVE DISPATCH.]

NEW YORK, Jan. 27.—The Alfonso XIII. of the Royal Spanish Mail Line, under the indirect command of Miss Isabella Muir, who has been using it as a sea going taxicab, sailed for Spain today from Pier No. 8, where Miss Muir "told the chauffeur to wait" while she took a look at Broadway.

She is the daughter of P. G. Muir, an English shipbuilder who is now building cruisers for the Spanish navy and four big vessels for the line—which is supposed to account fo rthe fact thta his spirited daughter seems able to do what she pleases with the ship.

She got aboard at Havana to go to Spain, but suddenly she went to Capt. Ramon Alvarez.

"Stop at New York, please," she directed.

The captain bowed and hurried away to the wireless room and communicated with the New York office. So Miss Muir disembarked three days ago and has seen 250 miles of New York streets. She said before adding that she had seen practically all there was to see excepting prohibition.

BUSINESS BREVITIES.

[Advertising]

The Times Branch Office, 619 South Spring street. Advertisements and subscriptions taken. Telephones Pico 700, 10391.

Lincoln Steffens on "Main Street and Moscow: A Comparison of Cultures." Trinity Auditorium, Saturday, January 28, at 2 p.m.

Diamond loans. Kusel, Stimson Bg.

Dry Raid News Not to be Given Out to Public.

[BY A. P. NIGHT WIRE.]

SAN FRANCISCO, Jan. 27.—News of prohibition raids, the amount of liquor seized, and the number of arrests, effective next Wednesday, will not be made public, according to announcement from prohibition enforcement headquarters here today.

This policy was announced following a meeting between E. C. Yellowley, personal representative of Prohibition Commissioner Haynes, and local enforcement officers, and is said to be in line with orders from Washington. Mr. Yellowley, who has been in San Francisco several days, is expected to leave tomorrow, either for Los Angeles or the Pacific Northwest.

Teeth as Low as $5; Best Set $7

Best set, none better, no matter how much you pay, including your choice of base plate material (metal excepted.) Guaranteed $7 10 years.

MY EXTREMELY LOW PRICES

Teeth as Low as $5.00
Best Set of Teeth (either set) $7.00
Gold Crowns (22 karat) $4.00
Bridge Work (22 karat) $4.00
Porcelain Crowns $4.00
Gold Fillings ..... $1.00 up
Gold Inlays ..... $5.00 up
Synthetic Porcelain Fillings ..... $1.00 up
Silver Fillings ..... 50c up
Cement Fillings ..... 50c up
Teeth Treated 50c
Pyorrhea Treatment, per tooth $2.00
Nerve Removed (Painless) $1.00
Teeth Extracted (Painless) 50c

No charge for Painless Extracting and Cleaning when other work is contracted for.

Old gold is valuable. I pay cash or allow you full value for it on dental work.

NOT A DENTAL PARLOR. A PRIVATE, high-class, up-to-date, SANITARY dental office with sterilized instruments and gentlemanly operators whom you will not be ashamed to recommend to your friends.

X-RAY PRICES:

Single exposure $1.00
Additional exposures, (each) 75c
Ten exposures, $5. Complete set (12) $6
Perfect Pictures Guaranteed.

DR. FAIRFIELD Examinations FREE
Entire Third Floor 536 S. Bdwy.
Hours 8:30 to 6; Sun. 9 to 12. Phone 63560.

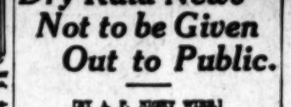

Reduced Prices on Victor Records

The recent reductions in the prices of Victor Records more firmly entrench the Victor in the Leadership of Quality and Popularity.

10-in. Black Records now 75c

12-in. Black Records now $1.25

and a complete catalog awaits your selection in our Studio Shops.

RICHARDSON'S
749 WEST SEVENTH STREET
AMBASSADOR HOTEL

What a Joy

Morton's SALT

Always Flavors—Always Pours
Always Pleases

It all pours out through the handy pouring spout

"When It Rains IT Pours"

Ask Your Grocer

Heat As Wanted

Scientifically built, instantaneous heat that is pure, burning gas never coming in contact with air heated, rooms retain all oxygen. That's why Ward dominates in heating. Used the world over.

Catalogue on request

WARD HEATER COMPANY
1316 Central Avenue,
Phone Broadway 6341.
Factories: Los Angeles, Detroit, Montreal.

YourWATCH Repaired for..... $1.50

Am. Watches only.

Our Reason

Every watch we repair adds another satisfied customer to our list of thousands. Work guaranteed two years.

Magnolia Jewelry Co.
"THE WATCH HOUSE"
We carry a big line of all make RAILROAD watches. We can save you 25 per cent. Come in and convince yourself.
Elgin and Waltham WATCHES
Gold Filled Cases. Our Price..... $10
619 S. Spring Street
Bring this Ad with you.

Windsor Square

Wilshire's
Highest Class—Lowest Priced
Residence Property.
R. A. ROWAN & CO.
820 Title Insurance Bldg.

Myer Siegel & Co.
445 BROADWAY

Leather Swagger Bags
Very Specially Priced 3.95

Dull leather and Vachette Bags in various attractive styles, fitted with coin purse and mirror.
(Main Floor)

VOGUE COMPANY

BROADWAY AT EIGHTH

DISTINCTIVE MODES
Individual & Exclusive
for WOMEN

SUITS COATS WRAPS FURS
SPORT APPAREL FAULTLESSLY CORRECT
DRESSES & GOWNS FOR DAYTIME & EVENING

BLOUSES-SWEATERS-UNDERWEAR-NEGLIGEES
MILLINERY VEILINGS LINGERIES HANDKERCHIEFS
HOSIERY NECKWEAR-GLOVES NOVELTIES

Corset Salon second floor, French Corsetieres in attendance.

OUR PRICES ARE CONSISTENTLY MODERATE
Exceptional Mail Order Shopping Service

Unusual Values With An Unlimited Selection in Chinese Rugs

This shipment just from the customhouse, came direct from China, being personally selected by Mr. F. Suie One — who has been in China for the past two years, on several occasions going far into the interior to obtain certain rare specimens. All of these rugs are now on display and we will be only too glad to show them to you at any time, sold only with our personal guarantee. Prices range from

$36.00 to $750.00

F. SUIE ONE CO.
IMPORTERS—WHOLESALERS—RETAILERS
969 WEST 7TH STREET

The Los Angeles Times
New Universities Dictionary
COUPON

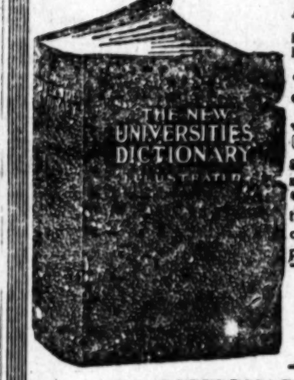

How to Get It

For the Mere Nominal Cost of Manufacture and Distribution

3 Coupons and 98c

secures this NEW, authentic Dictionary bound in black seal grain, illustrated with full pages in color and duotone.

¶ Present or mail to this paper three Coupons with ninety-eight cents to cover cost of handling, packing, clerk hire, etc.

MAIL ORDERS WILL BE FILLED

Add for Postage:
Up to 150 miles .07
Up to 300 miles .10
For greater distances, ask Postmaster rate for 3 pounds.

22 DICTIONARIES IN ONE

All Dictionaries published previous to this one are out of date

We Cure Piles Without the Knife

During twenty-five years of actual practice in our chosen line, we are firmly convinced that the Normal Function of the Rectum is of prime importance to the general health of the individual, both physical and mental. Why anyone should neglect this essential organ is beyond belief.

Send for our book of references, it will point the way.

DRS. WHITE & WAINWRIGHT
SPECIALISTS
106 W. 3rd Los Angeles 532-34 Wesley Roberts Bldg.

Business Chances SEE TODAY'S Want Ads

THE WEATHER
(Official Report)

LOCAL OFFICE, U. S. WEATHER BUREAU, Los Angeles, Jan. 27.—[Reported by M. R. Hueso, Meteorologist.] At 5 o'clock a.m., the barometer registered 29.95; at 5 p.m., 29.77. Thermometer for the corresponding hours showed 46 and 63 deg. Relative humidity, 5 a.m., 77 per cent; 5 p.m., 79 per cent. Wind, 5 a.m., east, velocity 5 miles; 5 p.m., southwest, velocity 8 miles. Temperature, highest, 65 deg.; lowest, 45 deg. Rainfall for season, 16.79 inches; last season to date, 8.05 inches. Barometer reduced to sea level.

WEATHER CONDITIONS.—Snow fell yesterday in Tennessee, Northern Idaho and Eastern Washington. Rain was reported on the Pacific Coast as far south as San Francisco. Fair weather prevailed in other portions of the country. The field of high pressure which has been moving over the Pacific Slope and causing cool weather in Southern California has disappeared and an area of low pressure, which is central in Western Montana, now extends southward from Nevada to Southern California. This may be expected to give considerable cloudiness in this vicinity today and probably occasional rain.

SUN, MOON AND TIDES.—Los Angeles, January 28: Sun rises 6:52 a.m.; sets 5:19 p.m. Moon rises 7:04 a.m.; sets 6:19 p.m. Los Angeles Harbor, January 28: High tides, 9:15 a.m. and 10:25 p.m.; low tides, 3:12 a.m. and 4:13 p.m.

ORCHARD REPORTS.—Minimum and maximum temperatures from the orchards, reported yesterday to the Los Angeles office of the U. S. Weather Bureau, were as follows:

Stations—	Max.	Min.
Pomona	73	32
Glendora		34
Covina	71	30
El Cajon	74	30
Riverside	72	31
Los Angeles Harbor	70	34
Redondo	68	36
Mt. Wilson	62	29
Newport Harbor	72	34
Pasadena	74	34
Pomona	71	34
Redlands	73	31
Riverside	73	27
Santa Barbara	74	36
San Bernardino	73	31
Santa Ana	72	33
San Fernando	73	33
Whittier	72	33

LOCAL FORECAST.

For Los Angeles and vicinity: Showers Saturday; moderate southwesterly winds.

STATE FORECAST.

SAN FRANCISCO, Jan. 27.—Weather forecast: San Francisco, Oakland and vicinity: Fair Saturday; moderate westerly winds.

Northern California: Showers Saturday; cooler in east portion; moderate southwesterly winds.

Sacramento, Santa Clara and San Joaquin valleys: Fair Saturday; light to heavy frost in early morning; moderate northwesterly winds.

ARIZONA FORECAST.

PHOENIX (Ariz.) Jan. 27.—Forecast for Arizona: Generally fair Saturday; much colder in north portion.

TEMPERATURES.

	Max.	Min.		Max.	Min.
Abilene	66	38	Oklahoma	54	32
Boise	36	20	Phoenix	68	38
Boston	36	12	Pittsburg	42	28
Buffalo	32	8	Portland, Or.	46	36
Chicago	34	6	Rapid City	42	10
Cincinnati	38	22	Roseburg	48	34
Des Moines	32	6	Roseburg	48	34
Dodge City	52	20	Roswell	62	30
Duluth	30	4	St. Louis	42	30
Flagstaff	46	20	Minneapolis		
Fresno	66	36	St. Paul	32	4
Galveston	68	44	Sacramento	58	34
Havre	30	16	Salt Lake City	44	30
Helena	34	14	San Diego	68	46
Huron	34	10	San Francisco	56	46
Independence	58	34	Santa Fe	50	24
Kansas City	38	24	Seattle	46	36
Kansas City	38	24	Spokane	36	20
Knoxville	58	32	Tampa	72	52
Los Angeles	66	46	Tonopah	42	26
Memphis	48	30	Tucson	66	32
Modena	40	14	Washington	52	36
Needles	68	40	Winnemucca	42	14
New Orleans	60	44	Winnipeg	30	4
New York	34	12	Yuma	70	38
North Head	42	34			

VITAL RECORD.

MARRIAGE LICENSES.

The following marriage licenses were issued yesterday. Name and age given.

DEUKES—BURKE. Fred J. Deukes, 32; Rose B. Burke, 27.

BLALOCK—DEARHOLT. Orrie U. Blalock, 26; Eleanor F. Dearholt, 19.

CHAPALIS—KLUGRIS. Peter Chapalis, 29; Jennie Kladaris, 21.

DAVIS—BENJAMIN. A. La Roy Davis, 22; Helen Benjamin, 19.

DE TORO—BRAWER. J. Ray De Toro, 25; Olga Brawer, 20.

EATHERTON — FRILOT. Larry Eatherton, 25; Cecile M. Frilot, 22.

ENGLE—KLEIN. Mike Engle, 35; Annie Klein, 25.

FORINGTON — COMBES. Edward C. Forington, 25; Myrtle V. Combes, 21.

FRITS—WANK. Charles F. Fritz, 22; Elizabeth M. Wank, 19.

FULLER—SCOTT. Hiden C. Fuller, 29; Josephine L. Scott, 19.

GREENING — MRAY. Earl M. Greening, 27; Florence G. Mulray, 27.

GUTHRIE—ATKINS. Sherman W. Guthrie, 27; Hazel F. Atkins, 25.

HARRIS—BLACKWELL. Joe A. Harris, 33; Hattie L. Blackwell, 21.

HASSON — REVENSTEIN. Morris Hasson, 28; Catherine Revenstein, 20.

HAYS—MORINE. Charles M. Hays, 42; Mary J. Morine, 36.

HINES—ELLIAN. Evert H. Hines, 21; Bella L. Egan, 20.

KRAUS—BUCHANAN. Charles M. Kraus, 36; Ruth C. Buchanan, 20.

LICHTENBERGER—DEMPSEY. Ben Lichtenberger, 26; Lillian Dempsey, 28.

MACIAS — ARGLANO. Francisco Macias, 26; Luisa Arglano, 20.

McCARTY—GILMAN. Jack R. McCarty, 28; Lillian E. Gilman, 26.

McCormick—McDONALD. Franklyn K. McCormick, 29; Ann M. MacDonald, 28.

NELSON—HAMMERS. John M. Nelson, 45; Sallie Hammers, 48.

NUNEZ — ORNELAS. Augusto Nunez, 37; Petra Ornelas, 42.

PARKERSON — HARVEY. Fred Parkerson, 31; Pearl V. Harvey, 22.

RANKIN—SNELL. Robert M. Rankin, 24; Dorothea R. Snell, 18.

RICKET—BILLINGS. James Rickey, 27; Sallie J. Billings, 19.

TAYLOR—BRADLEY. James D. Taylor, 53; Minnie M. Bradley, 53.

WHALEN—MARTINDALE. William W. Whalen, 47; Minnie M. Martindale, 53.

WILLEY—PICKETT. Calbert Willey, 38; Bertha

Editorials—News—Business—Society and Clubs—The Drama.

The Times
LOS ANGELES

XLI. SATURDAY MORNING, JANUARY 28, 1922.—PART II: 10 PAGES. POPULATION By the Federal Census—(1920)—576,673 By the City Directory—(1921)—779,300

GEST OLIVE OVE IS SOLD.

ore Will Head New Organization.

Changed to Sylmar king Corporation.

Exposition Head is of Valley Tract.

...controlling interest in the ...Olive Growers' Asso... ...held by the estate of the ...Butterfield, has been ...by Charles C. Moore, who ...was vice-president of the Panama-Pacific International Exposition, and ...he name of the ...oncern has ...een changed to ...he Sylmar Packing Corporation, with assets of approximately $1,000,000, it was announced yesterday.

The management of the concern will remain vested in Simonds, who also is ...of the California Olive ... Mr. Simonds has been ...of the Butterfield interests for years and is familiar ...ase of the development of the olive industry in California. ...he success of the Los Angeles Growers' Association ...largely due to his untiring ...n it is declared.

...ating his interest in ...ar Packing Corporation, ...e is not launching his ...business ability into an unknown ...ld. He already owns a ...ge of olives in Southern ...nia and it was his success ...ves that prompted him ...a greater share in the development of this very important ...of the entire State of California ...ia stated. Mr. Moore is ...of national prominence, an ...l professional, but an orchardist, a man of ...ersity. Before he sprang ...ance as the president ...an Francisco exposition ...had been president of the ...of Commerce there ...e has been linked with ...y public movement in ...the Bay City. He is ...Charles C. Moore Company, with offices in a ...metropolitan cities and ...also is a director of ...don-Paris National ...Francisco.

...Packing Corporation

(Continued on Seventh Page.)

3Days More

in which $1 Delivers a Hoosier or any article in our store to your home.

Saturday afternoon is very often the only time the Man of the House has to think of the home needs—plan to spend this afternoon in our store to take advantage of our "$1 Delivers" offer.

Remember $1 Delivers your Hoosier or *any other article* and the balance may be paid in easy weekly payments.

"The Home of Nationally Advertised Goods"

Birch-Smith Furniture Co.

737-41 South Hill St. 902-04 Bdwy. 138

FIREPROOF STORAGE IN CONNECTION

We Specialize in Household and Commercial Storage. Phone Us for Rates.

HUGE PROMOTION SCHEME IN MEXICO HITS SNAG.

Obregon Denies Land Has Been or Can be Ceded for University and Utopia of Orlando E. Miller.

New light was thrown yesterday upon one of the most remarkable schemes ever promoted in Los Angeles when Gustavo Luders, local Mexican Consul, made public telegrams just received from President Obregon of Mexico denying that the Mexican government has granted or can grant any land to Orlando Edgar Miller and his associates for a projected "$20,000,000 international university and co-operative city" which Miller is promoting in this city.

Miller, who has had a checkered career and has received much unfavorable publicity in Chicago, Denver, St. Louis, London and other cities where he has operated in various connections, has been lecturing here on psychological and other subjects for the past three weeks. To a large audience at Trinity Auditorium Thursday night he explained his project to raise many millions of dollars by popular subscription here and elsewhere in the United States to finance the Mexican colony, which, as he outlined it, is with some educational additions, along the general lines of the co-operative colonies at Llano del Rio and in Louisiana promoted some years ago by Job Harriman and which came to disastrous failure. He invited subscription from his audience at $1000 each, which he said would entitle each person so subscribing to membership in the colony.

The assertion is definitely made on behalf of the project that the Mexican government has interested itself in the plan to the extent of ordering turned over to the promoters a huge tract of government-owned land on the shores of Lake Chapala to carry out the plan. Upon representations made to Samuel Vasquez, Mexican colonization agent here, Mr. Vasquez wired President Obregon for confirmation and received a denial that a grant had been made or could be made to Miller.

CONSUL DECLINES.

This telegram was given out for publication by Consul Luders with another longer one he had received on the same subject from President Obregon. Mr. Luders, who was supposed to have presided at the meeting Thursday night, further stated that he had been invited to attend and to cause other influential Mexicans to the number of 200 to do so. This he said he declined to do despite considerable pressure brought to bear upon him. On Miller's behalf it was stated last night that "enemies of Miller" had been at work to bring about this fiasco.

The project, heralded in Los Angeles and in other cities in conjunction with a projected $1,000,000 film syndicate, which Miller proposes to finance in a similar manner, has reached the stage where the actual collection of funds fo rthe undertaking is to be started in a few days, according to the announcement made by Miller Thursday night.

HERE'S MILLER'S PLAN.

The project, to which Los Angeles residents are to contribute approximately $5,000,000 under Miller's plans, seeks the establishment at Lake Chapala, in southwestern Mexico, of the "international university of the International Society of Applied Psychology," of which Miller is president, and the creation under Miller's direction of a co-operative colony to be known as The City Beautiful. This colony, Mr. Miller told his audience Thursday night, is to be a moneyless, 4-hours-work-a-day Utopia designed to sound the death knell of competitive commercialism and develop a new and better race of human beings.

Membership in this colony is to be obtained after payment of $1000 into the capital fund, with no further expenditures and with prospects of good profits. More than $1,500,000 of Los Angeles capital is now in sight, Miller said, but added that at the present time there is no immediate need for the money for the university, while there is for the film syndicate and suggested that the film stock be purchased first.

Mr. Miller is well known to the American public and the press in Europe in connection with the O. E. Miller gupture and hernia cure, widely advertised in this country in the nineties, and with a succession of various other "cures" and treatments in the United States and in France and England. He is the guiding spirit and the president of the International Society of Applied Psychology and is also president of the Rellimeo Film Syndicate, which bears his name and initials spelled backward. Other officials in the society are members of Mr. Miller's lecturing staff.

In his address to the public at the Trinity Auditorium Thursday night, Mr. Miller outlined the project and asked for the support of those interested. The meeting was advertised as "Mexican Night" meeting, and the presence of Mexican government officials was promised in advance notices. When the Mexican Consul and other officials failed to appear, Mr. Miller explained to the audience that a change in consuls the day before was responsible for the change in the program. This was denied by Mr. Luders yesterday, and the real reasons for his absence was given in a statement to The Times.

LAND PLEDGE CLAIMED.

Among the claims made for and by Miller, were the statements that the Mexican government, through President Obregon, had ordered given to the University of Chapala the land needed for the project. This proceeding, according to Ben F. Lamborn, who says he promoted the negotiations between President Obregon and Miller, consisted of orders issued by President Obregon last August, to "turn over to the University of Chapala, Orlando E. Miller, President," certain government lands, "so that it could immediately be farmed." The order, Mr. Lamborn says, was accompanied by other orders designed to make available 12,000 hectares of land near Lake Chapala, through stopping all leases to farmers, and to make available for the same purpose, 45,000 hectares of adjoining lands through an order to the secretary of Hacienda to wind up certain government litigations on these lands. Miller himself denied he ever said a grant had been secured.

OBREGON'S REPLIES.

Following is a translation of a telegram received from President Obregon Thursday on this subject:

"Mexico City, Jan. 26, 1922.

"Samuel G. Vasquez,
"Care Mexican Consulate,
"Los Angeles, Cal.:

"Contents of your kind telegram of today noted. The government under my charge has ceded no land to Dr. Miller nor can it do so.

"Sincerely,

[Signed] "A. OBREGON,
"President of the Republic."

The impression that the Mexican government is actively associated with the plans for the university and the City Beautiful, was also dealt with the following (translated) telegram from President Obregon:

"Mexico City, Jan. 27, 1922.

"Sr. Gustavo Luders,
"Mexican Consulate, Los Angeles:

"On the 10th inst., I received the following telegram: 'I beg that you advise me immediately what that bank or clearinghouse in the United States you select for the depositing of funds for University of Chapala. I desire to cooperate with friends of yours and your administration. Will be grateful for answer with complete instructions.

[Signed] 'O. E. MILLER.'

"This answer was sent:

"'Am grateful for your interest. I hasten to inform you that the executive department under my charge does not think it is authorized to answer questions you ask because it treats, in this case, of

(Continued on Seventh Page.)

KIDNAPING IS LAID TO GIRL.

Boy of Divorced Parents Held in Ogden.

Actress Mother Fights to Keep Son in Chicago.

Grandfather of Child is Former Packer.

Charges of kidnaping were flashed across the continent yesterday in a legal battle, extending from Los Angeles to Chicago, for the custody of the 3-year-old grandson of George B. Robbins. Mr. Robbins was vice-president of Armour & Co. for thirty-five years.

The child is George B. Robbins III, son of Cutler H. Robbins, of San Francisco. The police of Ogden, Utah, yesterday took the child and Miss Frances McLane of Chicago from an overland train at the request of Chicago authorities. The two were en route to Los Angeles.

The kidnaping charge was made by Mrs. Mary Robbins, former actress and mother of the boy. She was divorced from her husband on Dec. 23, 1920, and their son was given to the custody of the father, who resides in San Francisco. By order of the court Mrs. Robbins was given permission to see the child at intervals.

Last Tuesday the mother learned that Miss McLane was hastening on a westbound train with the child. She then swore out a complaint, charging the girl with kidnaping the boy, and succeeded in having her intercepted in Ogden. Mrs Robbins declared that Miss McLane is her former husband's fiancee and she feared the couple were planning a trip

(Continued on Fifth Page.)

BEAUTY .. SOUGHT .. IN .. ARIZONA.

Artists Search Six Zones for Southwest's Fairest.

California's Toast and Pride.

IN THE Beauty Quest undertaken by The Times, which is a sincere search for the most beautiful girl in Southern California and Arizona, the latter State is classified as District Six. All of which is highly proper from a purely mechanical zoning standpoint.

Arizona, however, has apparently decided that it, too, is a State where beauty abounds and that it has every reason to hope that when the final award of prizes is made it will stand first in the list. To bring about such a result photographs of Arizona beauties are reaching the manager of The Times Beauty Quest, which is a notice to all Southern California that Zone Six is desirous of aiding the board of artists who are to make final decision in arriving at a correct verdict.

The manner in which to aid The Times in its search for the most beautiful girl is merely by sub-

(Continued on Fifth Page.)

INFORMATION BLANK.
TIMES BEAUTY QUEST.

[This must be filled out and pasted on back of photograph. Additional blanks if desired may be clipped from The Times.]

Manager of Times Beauty Quest:

The attached picture is a photograph of:

Name .....

Street Number .....

City or Town .....

County .....

State .....

Occupation (If not occupied write word "Home") .....

If you are not the person in the picture fill out the following in addition to the above:

I have received proper permission to submit this picture.

Name of Person .....

Entering Picture .....

Address .....

City .....

State .....

GEN. PELAEZ ANNOUNCES HIS PEACE.

Mexican Military Leader Says Reported Effort to Unseat Obregon is False.

Gen. Manuel Pelaez, who is sojourning here, yesterday issued emphatic denial of the published rumors that he is involved in a movement against the Obregon government of Mexico. Gen. Pelaez was military commander of the Tampico district in the State of Vera Cruz for a long period in the Carranza regime at Mexico City, but he always stood in opposition to the Carranza government. He left Mexico several months after Gen. Obregon assumed the Presidency, but has been back on visits.

"It is untrue that I have received offers from any financiers or oil men interested in Mexico," Gen Pelaez declared yesterday. "I have received no offers at all regarding any revolutionary activities. I have been in New York City since I came to the States but had no interview there with Gen. Pablo Gonzalez or Gen. Estaban Cantu, as these reports say; in fact I was not there at the time they were. It also has been published that Gen. Obregon caused my detention when I left Mexico soon after he became President. This is not true. I came out at a border port without hindrance since then I went to Mexico City and again came out to the United States, which is evidence that I was not denied safe conduct in my country. The Carranza regime fell in May, 1920, and I did not leave Vera Cruz until August. I then asked for a leave of absence, which was granted by the Obregon government and this status of mine has not been changed."

Gen. Pelaez said he could not account for the reports, which included a correspondence purporting to have been between one of his agents here and a person in New York. Gen. Pelaez said he had no agents that might speak for him, and that he had not intermeddled in any way in Mexican politics since coming to the States, where he remains for a rest and for the enjoyment of his family.

RUN DOWN BY WOMAN.

Victim of Collision Taken To Hospital Unconscious.

"Run down by a woman."

This is what went down on an official Receiving Hospital report yesterday afternoon when Mrs. Mary Corry of 1363 West Twenty-third street was brought in from Seventh and Hill streets unconscious with lacerations of the scalp and a badly wrenched back.

From what the police were able to learn from the injured woman she attempted to cross the street at the intersection of Seventh and Hill streets. She was in a hurry.

Another woman, also in a hurry attempted to cross at the same time and the two collided. Mrs. Corry was knocked down in the rush and injured. The name of the second woman could not be learned.

CITRUS FRUIT DAMAGE FROM COLD HELD LIGHT.

Survey Over Southland Indicates Loss Will be Much Less Than First Reports Indicated.

The citrus industry of Southern California was not as seriously affected by the cold snap a week ago as first reports indicated, according to authoritative statements gathered yesterday from every important Southland.

The California Fruit Growers' Exchange has made no change in its recent estimate that oranges, the district over, were frosted 40 to 50 per cent and lemons were hurt 25 per cent, but ranchers now say that since the weather took a warm turn they have been able to get closer to actual condition, and they are of the opinion that first estimates of the damage should and will be sharply reduced when another survey is made.

It appears from the most comprehensive data that San Diego and a half dozen scattering spots in the inland country, together with parts of Santa Barbara and Ventura counties suffered least from the low temperatures.

Reports from many sources indicate that Corona, Fontana, Rialto, Colton, Bloomington, Santa Barbara, Santa Paula, Lindsay, Porterville, Escondido, Chula Vista, and a number of other districts got off with the lightest general damage.

SAVED BY HEATING.

It is apparent, however, that certain sections where extremely low temperatures prevailed saved as much as 80 per cent of their fruit by heating the orchards. From the detailed lists of districts it is apparent that in spots the growers saved large amounts of fruit by heating, while growers within a mile of them lost practically their entire crop because they had no heating equipment.

The California Fruit Growers' Exchange expects to see the aggregate damage considerably reduced before long through early recovery of hardy trees from the effects of the cold. It is believed that a considerable part of the young Valencia crop will recuperate and ripen for market.

It is apparent that the orange and lemon crops were much larger than usual and that the growers, after sorting out the damaged fruit, will have large quantities for sale and probably will get good prices for it.

PRECAUTIONS TAKEN.

Packers and shippers have taken the precaution to abandon picking until February 6, and the State Department of Agriculture has forbidden the shipment of any fruit of questionable quality, so nothing but sound fruit will be offered to the trade.

The Exchange is already having water separators installed in all its packing-houses, with which to identify the fruit damaged by the cold, and other precautions are being taken to protect the reputation of California citrus fruits in every way.

Following is a detailed preliminary report from each district as to the injury done there, if any was done, by the cold weather:

MONROVIA-SIERRA MADRE.

This district is of the general opinion that frost damage to citrus fruits will run about 35 per cent of the crop. This estimate was made by the Lamanda Park Citrus Association.

James Vosburgh, buyer for Cucia Bros.' packing-house in Lamanda Park, thinks damage in the Sunnyslope section, south of Lamanda Park, will run 25 per cent. This includes Michellinda, Ramona Acres and South San Gabriel.

That the frost ran freaky is indicated by the statement of Waldo Ward, Sierra Madre orange grower, who says he lost only 10 per cent of his crop.

SANTA BARBARA.

A 10 per cent loss is the figure given by authorities for the frost damage in the vicinity of Santa Barbara. Carpenteria, Goleta and Montecito. This applies to lemons, grown extensively there. The Hubbard Fruit Company thinks it will be able to ship 100 cars of lemons from Carpenteria. The Johnston Fruit Company expects to ship 400 cars of lemons from Goleta, Santa Barbara, Montecito and Carpenteria. Horticultural Commissioner Kellogg of Santa Barbara, thinks that the lemon loss of the county may not run over 5 per cent. The oranges were only slightly nipped. Ojai suffered less than a 15 per cent loss on oranges, according to reports.

WHITTIER.

Shippers at Whittier and Whittier Heights express the belief that

(Continued on Tenth Page.)

NEW VICTOR RECORDS

You Should Have These Selections for Your Victor Record Library

18-998—"That Old Irish Mother of Mine"—Sterling Trio. 75c "Just Like a Gypsy"—Sterling Trio.

18-847—"Infanta March," Banjo Solo—Eddie Van Eps. 75c "The Boston Virginia Reel"—Victor Orchestra.

17-767—"Waiiana Waltz" (Drowsy Waters) Hawaiian Guitars 75c "Hilo-Hawaiian March"—Hawaiian Guitars.

87-243—$1.25—"O Sole Mio" (My Sunshine)—Caruso.

64-837—$1.25—"That Tumbledown Shack in Athlone" —MaCormack.

64-802—$1.25—"At Dawning"—McCormack.

87-575—$1.50—"Oh, Morning Land"—Mme. Homer and Miss Homer.

35-413—$1.25—"Gems from Robin Hood"—Parts 1 and 2— —Victor Light Opera Co.

35-120—"William Tell Overture"—At Dawn—Part 1. $1.25 "William Tell Overture"—The Storm—Part 2— —Pryor's Band.

35-121—"William Tell Overture"—The Calm—Part 3. $1.25 "William Tell Overture"—Finale—Part 4. —Pryor's Band

74-808—$1.75—"Lo, Here the Gentle Lark"—Galli-Curci.

74-196—$1.75—"Liebesfreud"—Kreisler.

74-236—$1.75—"Kathleen Mavourneen"—McCormack.

89-018—$2.00—"Trovatore"—"Home to Our Mountains" —Mme. Homer and Caruso.

89-107—$2.00—"Ave Maria" (Schubert) —McCormack and Kreisler.

Mail your order if not convenient to call. All mail orders given prompt attention.

Complete list on request.

FRANK J. HART SOUTHERN CALIFORNIA MUSIC COMPANY
332-334 SOUTH BROADWAY, LOS ANGELES.
ESTABLISHED 1880.

Long Beach Riverside San Diego

Go To Church Sunday

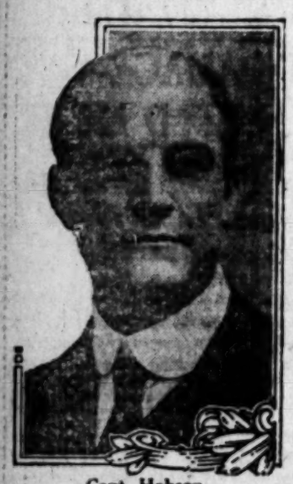

Capt. Hobson

Brougher-Hobson-Upton
3 Great Chautauqua Speakers
11 a.m.—Capt. Richmond Hobson
In His Great Address
"The Fountain of Peace"
Great Tenor Solo, Ewart Williams
7:30 p.m.—Movie Film "Sweetness"
Capt. T. Dinsmore Upton
"BIG BROTHER TO HUNDRED THOUSAND KIDS"
Gives His Popular Lecture
"The 4-Square Builder"
Big Contralto Solo, Nell Lockwood.
Auditorium, 5th and Olive
DR. BROUGHER
Speaks briefly at both services.

Why not go?

and hear Dr. G. A. Briegleb Sunday, 7:30 p.m., on
"PERSONALITY AS REVEALED THROUGH WRITING"
Chart Demonstrations.
11 a.m.—"Triumphant Certainties."
Westlake Presbyterian Church
Grand View, South of Ninth St.

Immanuel Presbyterian Church

Figueroa at Tenth
Ministers: Herbert Booth Smith, John [illegible]
Organist: Elizabeth A. Gaffin.
Quartet: Flora Myers Engel, Sop. Alice Lohr McDaniel, Con. Geo. Page Willey, Tenor. William James Clark, Bass and Director. Vested Chorus

Herbert Booth Smith
11 A.M.
"Are All Christians Saints?"
(One of series on Fundamentals of Faith.)
7:30 P.M.
"What Would Jesus Say of Modern Fashions?"
OR
"Dress—Decency—and and Degeneracy"
Cornet and Trombone Quartet plays two numbers at evening service.

FIRST PRESBYTERIAN

Figueroa at Twentieth St.
Ministers: Hugh K. Walker and Paul C. Elliott.
11 a.m.—Dr. Walker preaches on
"The Renascence of a Mighty Expectancy"
7:30 p.m.—The Rev. Paul C. Elliott preaches:
"FACING TOMORROW"
SPECIAL GOUNOD PROGRAM FOR MUSIC LOVERS: Big Organ Piece Prelude to "Faust." "Reginu di Saba" March. "Serenade," "Marche Religieuse in C" Anthem, "Sanctus" by Quartet.
Solos—"O Divine Redeemer," Mrs. Coleman.
Solo—"The King of Love My Shepherd Is" — MR. LAWRENCE TIBBET.
Come Early. Two Services of Power.
Hear Tower Chimes, echo organ and harp for 15 minutes before services.

Wilshire Presbyterian Church

The Church With the Tower Clock

Third Street and Western Avenue
Dr. John Albert Eby, Minister
11 a.m., Dr. Eby preaches on
"ATHENS OR JERUSALEM"
The Quartet sings "How Long Wilt Thou Forget Me?" Clemence Gifford sings "How Beautiful Upon the Mountains," by Harker.
7:30 P.M., President Warren G. Clippenger of Otterbein College speaks on
"VITALS IN YOUR EDUCATION"
Clemence Gifford and A. S. Hood will sing "Softly Now the Light of Day," by Speaks. Fred Barker will sing "My Task," by Ashford. The Family Church. Western Ave. Car.

UNITED PRESBYTERIAN

W. 9th and Figueroa St. Dr. W. E. McCulloch, Pastor
11:00 A.M., Communion Service, "FAITH THAT STANDS THE TEST," 15th in series on the Gospel according to Matthew.
7:30 P.M., "THINGS BY WHICH MEN LIVE."
Splendid music at both services by only Ladies' Vested Choir in city. Directed by Prof. Jos. P. DuPuy.

WEST ADAMS PRESBYTERIAN

WEST ADAMS NEAR VERMONT AVENUE
DR. WILLIAM H. FISHBURN, Minister.
Morning—"HE MADE HIS FORTUNE"
Evening—"PAIN AND PROGRESS"

3RD PRESBYTERIAN CHURCH

East Adams St., West of San Pedro St. Herbert Herschel Fisher, Minister.
9:30 a.m.—Bible School. Organized classes for all ages. Instructors fully qualified.
11 a.m.—"HEALING FOR THE BROKEN-HEARTED."
7:30 p.m.—"Life's Mirror—a Present and Future Reflection from It."

TWO CHURCHES UNITED.

"Mayflower" and "Lincoln Heights" Congregationalists Join; Tomorrow's Sermon Topics.

An event of importance to the church-going population of North Los Angeles is the uniting of the Lincoln Heights Congregational Church with the Mayflower Congregational Church at 517 South Workman street. The union of the two churches was effected yesterday at a meeting in the Lincoln Heights Church when Dr. Charles N. Queen was elected pastor of the united body until April 16, at which time, if all is satisfactory, he will be made permanent pastor. Dr. D. L. Jenkins, at one time pastor of Lincoln Heights Church, was chosen as pastor emeritus. The first services of the united churches will be conducted at the Mayflower Church tomorrow morning and evening, Drs. Queen and Jenkins being in charge of morning worship. At the evening hour the speakers will include Rev. Henry Stauffer of Park Congregational Church, Rev. Thomas Hendry, C. S. Mason and S. Griswold.

BROUGHER BACK ON JOB.

SPEAKS AT TEMPLE BAPTIST.

Dr. J. Whitcomb Brougher, who has been in the hospital for the last three weeks, has so far recovered that he will appear at Temple Baptist Church tomorrow morning and evening to greet his people and to introduce the speakers at the services. In the morning the principle speaker will be Capt. Richmond P. Hobson who will speak on "The Foundations of Peace." At the evening service Capt. T. D. Upton, "the big brother to 100,000 kids," will speak on "The Four-Square Builder." At 7:30 p.m. the film "Sweetness" will be shown.

REIFSNIDER TO SPEAK.

ST. PAUL'S PRO-CATHEDRAL.

An address on "Japan," which will include a discussion of the religion, philosophy and psychology of the Japanese people, will be given at St. Paul's Pro-Cathedral tomorrow morning by Rev. Charles S. Reifsnider, president of St. Paul's College of Tokio, one of the leading educational institutions of the Mikado's empire. At the evening hour Dean William MacCormack will conduct a question-box service and will dis-

(Continued on Third Page.)

ST. PAUL'S PRO-CATHEDRAL

Pershing Square
11 a.m.—Rev. Chas. S. Reifsnider,
President St. Paul's College, Tokio, Japan.
7:15-7:45 p.m.—ORGAN RECITAL BY MR. ERNEST DOUGLAS
Toccata ..... Fantasia in C Major
Handel ..... Aria, Finale from 5th Concerto
Guilmant ..... Elevation in A Flat
7:45 P.M.
VERY REV. WILLIAM MacCORMACK, D.D.
QUESTION BOX SERVICE
Questions—Is a Christian Scientist justified in calling in a physician or surgeon?
What do you think will be the future of Ireland?
Are the Peggy Joyces the best models for girls?
What should be the minimum wage for working girls?
What has the Washington Conference achieved?
What do you think of the attitude of the Los Angeles Press to the Eighteenth Amendment?

ST. JOHN'S EPISCOPAL CHURCH

Corner Figueroa and West Adams Street
REV. GEORGE DAVIDSON, D.D., Rector

SERVICES:
7:30 a.m. Holy Communion
11:00 a.m. Morning Service & Sermon
7:30 p.m.—Evening Prayer & Cantata.
9:30 a.m. Sunday School and Bible Classes.

Sermon by the Rector: "Christ's Miraculous Power"
Evening Sacred Cantata: "The Crown of Life"

Take Grand avenue or West Jefferson street cars to West Adams street, then walk west to Figueroa street. Or University car to Chester Place, walk through Chester Place, then one block east. STRANGERS CORDIALLY WELCOME.

ALL SAINTS', Highland Park, 333 W. Ave. 56; 7:30, 9:30 and 11 a.m. and 7:45 p.m.
ST. ATHANASIUS, Echo Park Ave. (by Echo Park;) 8 and 11 a.m. Church School, 9:30 a.m.
EPIPHANY, North Sichel St., ½ block from North Broadway; 7:30 and 11 a.m. and 7:30 p.m.
TRINITY CHURCH, Melrose and Berendo St.; Services 11 a.m.; Church School, 9:30 a.m.
ST. ANDREW'S, Exposition Blvd.-Normandie; 7:45 and 11 a.m., Church School, 9:45.
ST. MARY OF THE ANGELS, New Hampshire Ave. (near Hollywood Blvd.); 7:30 and 11 a.m.
THE REDEEMER, Boyle Heights, Fifth and Indiana Sts.; 11 a.m. and 7:45 p.m.; C. S., 9:45 a.m.

ST. MATTHIAS

W. Washington and Normandie Ave.
Rev. Irving Spencer, Rector
Sunday
7:30 a.m., 11 a.m., 8 p.m.
Sunday-school, 9:30 a.m.

CANDLEMAS

Vespers, Wed., Feb. 1, 8 p.m.
Church illuminated by Candlelight. The congregation receive lighted tapers and they are carried in procession.

ST. STEPHEN'S CHURCH, HOLLYWOOD

Vine and Yucca Sts. Rev. Philip A. Easley, Rector.
7:30 A.M., 11:00 A.M., 7:30 P.M. Church School, 9:30 A.M.

First Congregational Church

841 South Hope St.
Rev. Holland F. Burr will preach
11:00 a.m., "Where Shall I Find God?"
Music by the Chorus Choir.
Soloists: Mr. Louis Yackel and H. O. Joseph.
7:30 p.m., Moving Picture
"WITHOUT BENEFIT OF CLERGY"
Talk by Dr. Burr.
Duet and Solo—Mrs. Edith Sage MacDonald and Mr. John Schallman.

Hear Dr. Frank Dyer Sunday

The New Wilshire Church, Ambassador Hotel Theater
"Foolish Prophets in Peace and War"
1. How does war look now three years after?
2. Has the German guilt been abundantly proven?
3. Was there any right and wrong in that great struggle?
4. Were loyal Christian Ministers in allied lands blind leaders of the blind?
5. Is it right to bless battleships and regimental flags?
6. Which do you respect more, Debs, who went to jail, or Pacifist ministers who stayed out?
7. Does a full Gospel give us both a gentle Jesus and a warring Christ?
8. What should Christian men and Nations do now about the next war?
A Great Service, Splendid Music, Absolutely Open to Everybody.

PLYMOUTH
THE HOME CHURCH
650 West 21st St.
One Block West of Figueroa

Pastor, Rev. Clinton J. Taft, M.A.
11 a.m., "Why Go to Church?"
7:15 p.m., Motion Picture,
"Keeping Up With Lizzie"
Community Sing—Vocal Solo—Short Talk on "Codfish Aristocracy," by Mr. Taft.

HOLLYWOOD CONGREGATIONAL CHURCH

Hollywood Boulevard and Sycamore Avenue
JAMES HAMILTON LASH, D.D., MINISTER
11 O'CLOCK—SERMON, REV. J. J. HULL.
BARITONE SOLO, MR. E. J. RUENITZ.
7:30 O'CLOCK—MOVING PICTURES: "THE TURN OF THE ROAD"—6 REELS.

THE CHURCH OF THE MESSIAH

(CONGREGATIONAL)
Washington Street and Van Ness Avenue. Howard D. French, Minister.
11:00, "WHAT ABOUT CENSORSHIP?"
7:45, "THE STORY OF A WRITER"
9:30—GRADED BIBLE SCHOOL FOR ALL AGES.
6:30—CHRISTIAN ENDEAVOR.
A COMMUNITY CHURCH OF ALL DENOMINATIONS

Sunday Great Closing Day of the Revival

AT THE
FIRST CHURCH OF THE NAZARENE
Sixth and Wall Streets
DR. CHARLES H. BABCOCK, Pastor
Three Great Preaching Services by Evangelist Gouthey
At 11:00 a.m., 2:30 p.m. and 7:30 p.m.
Great Mass Meeting for Everybody at 2:30 p.m. If you have not heard this great preacher—here is your opportunity. Don't miss it.
Special Singing by Mrs. Gouthey and Large Chorus Choir, Prof. J. E. Moore, Director.
A HEARTY WELCOME TO ALL

FIRST UNITARIAN CHURCH

925 South Flower Street
Service, 11 a.m. Rev. E. Burdette Backus, Minister
DR. ERNEST C. MOORE, Director of the University of California, Southern Branch, will speak.
Church School, 9:45 a.m. Dr. Bullard lectures at 10 a.m. on Islam.

FIRST FRIENDS CHURCH (QUAKER)

Tilman Hobson, Pastor Cor. West 3rd St. & Fremont Ave.
Sunday-school, 9:45 a.m. Preaching Service, 11 a.m. and 7:30 p.m.
ALL WELCOME. Prayer Meeting Wednesday evening, 7:30. SEATS FREE.

Church of the New Jerusalem (Swedenborgian)

Westmoreland Avenue at Fifth Street. Rev. John R. Hunter, Minister.
10 a.m., Sunday-school; 11 a.m., Divine Worship. Sermon for League Sunday—"Daniel and His Companions in Babylon."

UNITY CENTER OF CHRISTIANITY

EMMA H. LUKE, LEADER. Sunday-school, 9:45; Address, 11; Ramona Hall, 249 S. Hill. At 2120 S. Union Ave., Sunday, Monday, Thursday, 8; Wednesday, 7:45; Wednesday, Thursday, Saturday, 2. First Tuesday of month, Good Words Club, 8. Silence daily, 12 to 12:15. Literature for sale. Tel. 571711.

G. Bromley Oxnam

preaches at the
Church of All Nations
742 Stanford Ave.
7:30, Sunday Eve.

Take any E. 7th car to Stanford and walk one block south.

Question Period follows Sermon

THE RIGHTS OF THE INDIVIDUAL

Is the goal of the present social movement a higher individualism?

Is an individual justified in breaking the law if his conscience so dictates?

What are the conditions of the highest individualism?

WILSHIRE METHODIST CHURCH

Corner Hobart Boulevard and Second St. (The Friendly Church.)
BENJAMIN SHERWOOD HAYWOOD, D.D., MINISTER
11:00—Sermon by the Rev. Dr. E. Guy Talbott. Solos by Mr. Frank E. Geiger and Mr. Earl Shaffner, aided by chorus vested choir.
7:30—Sermon by Dr. Byron H. Wilson, Supt. Los Angeles District. Solo by Mrs. Wm. E. Mahen. Other attractive music by Men's Chorus.
Take Western Ave. car to Hobart. Walk one block north to Second.

BOB SHULER BOTH HOURS
TRINITY METHODIST (Cor. 12th and Flower)

11 a.m. Subject: "The Evolution of Christianity—Or is it of God?"
A vital challenge to the Evolutionist and his theory.
7:30 p.m., Subject, "Naked Paupers, Blind and Miserable"
And another great gospel song service led by Maurice Johnson with Robert Harkness making the piano talk like a harp of Paradise.

THE FIRST METHODIST EPISCOPAL CHURCH

Will Hold Services in Trinity Auditorium, Grand Avenue at Ninth St.
ELMER ELLSWORTH HELMS, D.D., Pastor
11:00 A.M., E. J. HELMS OF BOSTON
7:30 P.M., "THE FASCINATING STORY OF MENEPHTHAH"
(One of a series on "Egypt.")
Wonderful anthems by the Chorus Choir of a hundred voices, under the direction of John A. Van Pelt. Harry S. Robinson, soloist at the morning service.

Westlake Methodist Episcopal Church

8th and Burlington. Take 7th or 8th St. Cars.
Two sermons by the REV. T. O. GRIEVES
11 A.M.: "Armor Clad Men." 7:30 P.M., "A Changed Man."
Thursday: Harry F. Atwood on "Back to the Republic." Dinner, 6:30.

University Methodist Episcopal Church

1016 West Jefferson, Near McClintock
Dr. Will A. Betts, Pastor, will occupy the pulpit at the morning service.
Sermon: "God's Method of Migration."
The Choir will render a concert of Sacred Music at the regular evening hour. A most enjoyable evening is promised.
YOU ARE WELCOME

WEST ADAMS METHODIST CHURCH

Corner West Adams and La Salle. RAY C. HARKER, D. D., Minister.
11:00 Morning subject: The New Birth. 7:30 Evening topic: The Right Heart.
Children's Chorus and Chorus Choir will sing. B. E. Ballard, organist.

First Baptist Church

727 So. Flower St.
11:00 a.m. and 7:30 p.m. Public worship with gospel sermons by Dr. James A. Francis.
9:30—Bible School, classes for all.
6:15—B. Y. P. U.'s Fine Programs.
You are invited to worship at First Church tomorrow.

CENTRAL BAPTIST CHURCH

ALVARADO NEAR PICO STREET. DR. C. F. WINBIGLER, MINISTER.
11 a.m., "Prayer and the Spirit." 7:30 p.m., A special young people's meeting, with special features, music and short address by Dr. Winbigler. You are invited to attend

CHRISTIAN SCIENCE

Services are held in the following Christian Science Churches:
First Church—1244 S. Alvarado St., Sunday, 11 a.m., 8 p.m.; Wednesday, 8 p.m.
Second Church—W. Adams St. at Hoover, Sun., 11 a.m., 8 p.m.; Wed., 8 p.m.
Third Church—734 S. Hope St., Sunday, 11 a.m., 8 p.m.; Wednesday, 8 p.m.
Fourth Church—131 Avenue 57, Sunday, 11 a.m.; Wednesday, 8 p.m.
Fifth Church—7107 Hollywood Blvd., Sun., 11 a.m., 8 p.m.; Wednesday, 8 p.m.
Sixth Church—E. 42nd and Wadsworth, Sun., 11 a.m., 8 p.m.; Wednesday, 8 p.m.
Seventh Church—313 7th St., San Pedro, Sun., 11 a.m.; Wednesday, 8 p.m.
Eighth Church—9444 W. 141st, Gardena, Sunday, 11 a.m.; Wednesday, 8 p.m.
Ninth Church—430 S. New Hampshire, Sunday, 11 a.m., 8 p.m.; Wednesday, 8 p.m.
Tenth Church—934 W. 49th St., Sunday, 11 a.m.; Wednesday, 8 p.m.
Eleventh Church—1354 E. First St., Sunday, 11 a.m.; Wednesday, 8 p.m.
Thirteenth Church—1749 Edgemont St., Sun., 11 a.m., 8 p.m.; Wednesday, 8 p.m.
Society, Culver City, 7130 Durango Ave., Sun., 11 a.m.; Wednesday, 8 p.m.
Society, Van Nuys, 312 Friar St., Sunday, 11 a.m.; Wednesday, 8 p.m.
Reading Rooms, Downtown—Room 703, 354 S. Spring St.; Room 313, 230 W. 7th.
FREE LECTURE ON CHRISTIAN SCIENCE.
Mr. William W. Porter, C.S.B., of New York City, New York, member of The Board of Lectureship of The Mother Church, The First Church of Christ, Scientist, in Boston, Massachusetts, will lecture Thursday, February 2, in First Church, at 8 p.m., Friday, February 3, in Third Church, at 8 p.m. No tickets are required.

REINCARNATION: A FORGOTTEN CHRISTIAN TEACHING

is the title of a free public lecture by
Bishop IRVING S. COOPER
in the Ebell Club Auditorium, 1719 S. Figueroa St., Sunday evening at eight.
There will be special music by Miss Alta Hill at the piano.

First Christian Church

Where Hope Crosses Eleventh
Pastor—Edgar Fay Daugherty—Preacher
Morning—"Providence Overruling."
Evening—"The Prophet Joel."

WILSHIRE BOULEVARD CHRISTIAN

M. HOWARD FAGAN, Pastor
WILSHIRE BLVD. AND NORMANDIE AVE. WEST SIXTH STREET CAR.
9:30 a.m. Bible School. 6:30 p.m. Christian Endeavor.
11:00 A.M., "FOLLOW THOU ME"
7:45 P.M., "WHERE MONEY FAILED"
The Church Where You Are a Stranger But Once

BROADWAY CHRISTIAN CHURCH

W. S. BUCHANAN, Pastor. Bible School 9:30. Preaching 11:00 and 7:45. C. E. 6:15. Morning, "Essentials in Church Progress." Evening, "The First Young Man." Hear our chorus choir, directed by Mrs. Alma H. Moss. Special music and quartettes morning and evening.

MAGNOLIA AVE. CHRISTIAN CHURCH

Twenty-fifth and Magnolia. C. C. Sinclair, Pastor. A.M., Dean Vernon Stauffer, "The Christian College and the World's Need." P.M., Rev. C. C. Sinclair, "Common People" Take a West Adams or University car.

CENTRAL CHURCH OF CHRIST

1720 S. FLOWER ST. (Flower Auditorium.)
Bible Study, 10 a.m. Communion, 11 a.m. Preaching, 11 a.m. and 7:30 p.m.
SAMUEL E. WITTY, Minister. Strangers Welcome.

ROSICRUCIAN FELLOWSHIP

113 Conlter Bldg., 213 S. Broadway. Devotional Service and Lecture, Sundays, 8 p.m. Classes in Rosicrucian Philosophy and Esoteric Astrology, Tuesday, Wednesday and Friday evenings, 7:30; Wednesday and Thursday, 3 p.m. Library open daily, 2-5 p.m.

IS CHRISTENDOM FACING RELIGIOUS BANKRUPTCY?
Reynold E. Blight

11 a.m., Church of the People, Music-Art Auditorium, 322 S. Broadway. Classes by Maud Fletcher Gallgher, Monday at 3; by C. F. Holland, Monday at 9; by Rev. Willard C. Selleck, D.D., Tuesday, January 31, and Wednesday, Feb. 1st.

Undenominational.

F. L. RAWSON, M.I.E.E., A.M.I.

Of London, England
Will Lecture in Chamber of Commerce Hall of Commerce
Tonight at 6 p.m.—Collection
Subject: "Bible Miracles; How to Perform Them."

LOS ANGELES FREE LECTURES

Music Art Hall (Formerly Blanchard Hall)
231 South Broadway
Sunday January 29
3 P.M.—LIFE UNDERSTOOD
8 P.M.—SCIENTIFIC LIVING

NOON-DAY HEALING TALKS

Twelve o'Clock
Symphony Hall, 232 South Hill Street
Monday, Jan. 30, Collection; Tuesday, Jan. 31, Collection; Wednesday, Feb. 1, Collection; Monday, Feb. 6, Collection; Tuesday, Feb. 7, Collection.

The Rev. Cortland Myers, D.D., L.H.D.

Will Speak Twice at the
CHURCH OF THE OPEN DOOR
(Sixth and Hope)

11:00 a.m.—"In a World Where Good People Sometimes Suffer More Than Bad People, Where Is God?
7:30 p.m.—"John Wesley and the Greatest Tragedy in Life."
Organ Recitals at 10:45 a.m. and 7:15 p.m.—Mr. Paul [illegible] Music in charge of Mr. J. B. Trowbridge, assisted by the Male Quartet and the Male Quartet.
Soloists—Mrs. Margaret Mathes and Mr. C. M. Bell.
4000 SEATS. EVERYBODY WELCOME

United Lodge of Theosophists

FIFTH FLOOR, METROPOLITAN BLDG.
Fifth and Broadway—Public Library Side.
Sunday, 8 P.M.
"MASTERS OF WISDOM"
Theosophists and others who are seeking a Philosophy of life really explains, are invited to attend meetings and join whatever the Study Classes. No fees, charges or collections. Questions answered. Free Reading Room open daily, 9 a.m. to 9 p.m. Sundays, 9 a.m. to 12 noon. Books loaned without charge.
FRIDAY, 8:00 P.M.
"MEMORY OF PAST BIRTHS"
Children's Sunday Classes, 11 a.m.
General Adults' Study Class
Wednesday, 7:45 p.m.
Women's Study Class Wednesday, 2:30 p.m.

Universal Brotherhood and Theosophical Society

Under direction of Katherine Tingley.
"THE PERSONAL EQUATION"
By Joseph H. Fussell, Secretary.
Music by E. A. Franklin, formerly Flute Soloist of Sousa's Band.
Sunday, January 29, at 8 p.m. Doors open at 7:30 p.m.
SYMPHONY HALL, Music-Art Studio Building, 233 South Hill.

Los Angeles Lodge Theosophical Society

907 West Eighth St.
Lecture Sunday, 8:00 P.M. Mr. Hugh Gibson
"PALACES AND TEMPLES OF INDIA"
Illustrated. Free study classes. Library week days 9 to 5.
Books on sale.

SUNPHONE SERMON

By T. J. SHELTON
Ballroom (Mezzanine Floor) Hotel Alexandria
Subjects, Sunday, January 29th:
11 A.M.—THE FIRE TEST
8 P.M.—THE KEYS OF THE KINGDOM
SPECIAL CLASS WEEK OF JANUARY 30TH
FREDA WEBER—Soprano

HOME OF TRUTH—HEALING SERVICE

Walker Bldg., Lincoln Hall, 730 S. Grand, 11 a.m., "Jehovah Jireh, Healer," by Annie Rix Militz and Florence Miriam Johnson. Beginning Feb. 5, all Sunday morning meetings will be held at 8 p.m. HOME OF TRUTH CHAPEL, 1910 W. Washington St., 8 p.m., "LOVE," by Mrs. Militz. BIBLE LESSONS, Tuesday, 7:30 p.m., "Jacob," by Mrs. Militz. HEALING MEETING, Thursday, 7:30 p.m. Chapel. HEALING TREATMENTS daily at Home of Truth. Will Offerings.

The College of Practical Metaphysics

1146 West 27th Street. Telephone 26J470. James A. Bell, Dean.
Sunday morning services, 11:00. Speaker: Helen Van Anderson. Subject: "LIVING AND THINKING." Class on Tuesday, 8 p.m. Mrs. Arda Mae Eddington, Soprano. You are welcome at all meetings. University car to 27th and Hoover.

Universal New Thought Society

MARY LAMEROUX YURNELL—"THE POWER OF WORDS"
NEXT SUNDAY ONLY AT 8 P.M.

THE CENTRAL SPIRITUALIST CHURCH

Walker Auditorium, 730 So. Grand Ave. 9th Floor
Rev. Elizabeth R. Courtney, Pastor.
Garfield Hall, Sundays, 10 a.m., Conference. 1:30 p.m., Mrs. H. Heizler, Carl A. Senz. 7:30 p.m., Message Service by Rev. Courtney, Mrs. F. McVickers, Mrs. Scarborough, Mrs. [illegible] p.m., Song Service. 8 p.m., Trance Lecture through the Guidance of Elizabeth R. Courtney. Wednesday, Roosevelt Hall, 7:30 p.m., Messages by Healing and Message Circles. 8 p.m., Sealed Questions answered by Elizabeth R. Courtney. Sunday and Wednesday evenings.

CHURCH OF THE DIVINE POWER (Universal)

Lelia Simon Castberg, Speaker. Regular Sunday Service in Assembly Hall, Hazel Alexandria. Subject, "Four Principles of Dramatic Bible Interpretation. Sunday-school, 11 a.m. Class for women only. Evening service at 8. Lecture on Psychology at 3 p.m.

PSYCHOLOGY LECTURES

BY BIARNE CASTBERG
Sundays, 8 p.m. Subject tomorrow: "The Mind Reader."
Auspices: Church of the Divine Power.

CHRISTIAN SCIENCE SERVICE

Los Angeles Society, Sunday morning at 11. Subject: "Mind." Wednesday evening Testimonial Services at 8.

Undenominational.

WSON, M.I.E.E., A.M.I.C.
f London, England
Chamber of Commerce Hall of Glendale
ht at 6 p.m.—Collection
"Bible Miracles; How to Perform Them."

GELES FREE LECTURES
Hall (Formerly Blanchard Hall)
31 South Broadway
Sunday January 29
—LIFE UNDERSTOOD
—SCIENTIFIC LIVING

DAY HEALING TALKS
Twelve o'Clock
ony Hall, 232 South Hill Street
, Collection; Tuesday, Jan. 31, Collection; Monday, Feb. 6, Collection.

Cortland Myers, D.D., L.L.
Will Speak Twice at the
OF THE OPEN DOO
(Sixth and Hope)
11:00 a.m.—"In a World W Good People Sometimes Suffer More Than Bad People, Where Is God?
7:30 p.m.—"John Wesley's T and the Greatest Tragedy in Hu Life."

Lodge of Theosophists
H FLOOR, METROPOLITAN BLDG.
h and Broadway—Public Library Bldg.
Sunday, 8 P.M.
TERS OF WISDOM"
and others who are seeking a Philosophy of Life
re invited to attend meetings and take advantage
e. No fees, charges or collections. Questions
ve Reading Room open daily, 9 a.m. to 9 p.m.
mous Books loaned without charge.
FRIDAY, 8:00 P.M.
RY OF PAST BIRTHS
n's Sunday Classes, 11 a.m.
eral Adults' Study Class
Wednesday, 7:45 p.m.
tudy Class Wednesday, 2:30 p.m.

otherhood and Theosophical Soci
nder direction of Katherine Tingley.
PERSONAL EQUATION"
Joseph H. Fussell, Secretary.
ALL, Music-Art Studio Building, 123 South Hill

Lodge Theosophical Soci
907 West Eighth St.
nday, 8:00 P.M. Mr. Hugh Gillespie
ES AND TEMPLES OF INDIA"
study classes. Library week days 12 to 4
Books on sale.

HONE SERMONS
By T. J. SHELTON
(Mezzanine Floor) Hotel Alexandria
bjects, Sunday, January 29th:
FIRE TEST
KEYS OF THE KINGDOM
CLASS WEEK OF JANUARY 30TH.
FREDA WEBER—Soprano

TRUTH-HEALING SERVI
tell, 730 S. Grand, 11 a.m.—"Jehovah Smith, the
Willis and Florence Miriam Johnson, Mrs. Ma
unday morning meetings will be held at
HYNE CHAPEL, 1015 W. Washington, 10 a.m.
Mills, BIBLE LESSON, Tuesday, 4 p.m.
HEALING MEETING, Thursday, 4 p.m.
TMENTS daily at Home of Truth.

e of Practical Metaph
et. Telephone 21470. James E. Dodd, P
rvices, 11:00. Speaker: Helen Van Anda
VING AND THINKING." Clara C. Dra
ington, Soprano. You are cordially
y car to 27th and Hoover. Walk west.

l New Thought Stu
ERGUS VURNELL—"THE POWER TO HEAL"
NEXT SUNDAY ONLY AT 3 P.M.

RAL SPIRITUALIST CHUR
ditorium, 730 So. Grand Ave. 5th Floor
v. Elizabeth R. Courtney, Pastor.
ers, 10 a.m., Conference. 1:30 p.m., Healing, Cl
al, 7:30 p.m., Message Service by Rev. Elizabeth
Mrs. Scarborough, Mrs. Sato, followed by Cl
m., Trance Lecture through the Mediumship of
nday, Bosworth Hall, 2:30 p.m., Message by Mr
Circles, 8 p.m., Sealed Questions answered by
day and Wednesday evenings.

THE DIVINE POWER (Incorpo
Speaker, Regular Sunday Service Every Sun
ardside. Subject, "Four Rules for a Happy Life."
ion. Sunday-school, 11 a.m.
service at 8. Lecture on Psychology by Rev. Clara

Y LECTURES
CASTBERG
t tomorrow: "The Mind Route to Health."
Divine Power.

IAN SCIENCE SERVICES
nday morning at 11. Sunday-school, 9:30.
ld Service at 8. 2015 Orange Street, off Alvarado

AGENTS IN ATED CLASH.

and San Francisco Officers Quarrel.

ition Chief Denies ht Fight Imminent.

Yellowley of Flying ndron Due Today.

among San Francisco pro- enforcement agents and tion Director Avery in the building late yesterday aft- led to further complica- the reported friction be- the local and the Bay City

became the heated dis- in the corridors of the Fed- ding that reports were that Mr. Avery and one n Francisco agents came This was denied by Mr. last night. He declared that onable discussion had been a result of some of the ncisco men "butting in ey had no business to be," at no time was a fist fight

discussion came about over that was nobody's busi- ours," Mr. Avery explained when asked concerning ted quarrel. getting to the bottom of that had occurred in a the office. mistake was made in good I was talking to one tenographers about it. are always people stand- ready to start some- some of the San Fran- tried to magnify what been wanting to—trouble

young lady said she was and wanted to take the of the afternoon off the discussion. When I into the corridor, she and the San Francisco men ing to see me. mmotion followed. We did it, and there was nothing ding a fist fight, although some discussion. a matter in which the men had no busi- whole trouble prob- ed because of the tense ought about by the en- working so hard."

ested that Edward C. chief of the prohibition firing squad, will ar- Angeles today. of Mr. Yellowley at a two-fold mission, it One is to make a survey conditions as they relate enforcement of the law; is to iron out the differ- have arisen at one time between State Prohi- Mitchell and Rob- the local enforce- An effort will be a more uniform between the officers stated.

KNOWN HERE. Yellowley is an old hand in government business, having contact with the internal for a number of known for a number of Los

of the prohibition last week has sent a the hearts of the boot- prices were quoted market yesterday. Alexandrine arrests have including Louis San- man, Ted Wil- ight promoter; Kid fighter; Harry Han- E. Gustalena. Agents Wheeler and the Hotel Westmore- the foothills near Saw- arrested N. C. West- proprietor of the place; , former mounted Y. F. Vernabottich, C. A. Wierster, a con- who took all the blame liquor found on the table and his guests were The accused were ar- before Commissioner were held for their ap- at a preliminary examin-

NGALOW T LOST, OURT TOLD

Says Executors Wealth Handling K. Stewart Estate.

of a richly furnished in Los Angeles was dis- day in New York the appellate division Court in litigation of John K. Stewart, manufacturer. The and its furnishings, the property of Mr. have not been lost, R. Honeyman, his daughter-in-law, R. Honeyman, Jr., of was Marian Stewart, of the manufacturer. seeks to remove Lachance of Los An- Chicago and Martin New York as her guar- also are administra- estate of her father. is 20. had a bungalow Mr. Honeyman dispatch last New York. "These do not know of it. I do. Many are missing and Lachance's new contains Marian says, which her mother." and Taylor al- with padding so- falsifying transac- increase their com- $150,000 as adminis- Stewart, when he dropped his name Honey- Lachance had been of one of the but now had holdings in the Speedometer Com- John K. Stewart Company.

CARD PARTY. California Child will have a card Monday at 9:15 for the pur- funds to carry on work.

SERMON TOPICS FOR TOMORROW.

(Continued from Second Page.)

cuss the following questions: "What do you think of the attitude of the Los Angeles Press toward the Eighteenth Amendment? What has the Washington conference achieved? What should be the minimum wage for a working girl? Is it wrong to attempt spiritualistic seances to pry into the future? Is a Christian Scientist justified in calling in a physician or surgeon? What do you think will be the future of Ireland? Are the Peggy Joyces the best models for girls?"

"I WILL TALK PLAINLY."
DR. DYER, AT AMBASSADOR.

"I do not intend to preach a war sermon at the church in the Ambassador next Sunday morning, but I do insist that men in the pulpit who traduce the sacred dead shall be exposed." This is the statement made yesterday by Dr. Frank Dyer, who will preach tomorrow on "Foolish Prophets in Peace and War" and who announced his intention to speak very plainly in discussing the following questions: "How does war look now after three years? Has the German guilt been abundantly proven? Was there any right or wrong in the great struggle? Were loyal Christian ministers in allied lands blind leaders of the blind? Is it right to bless battleships and regimental flags? Which do you respect more, Debs who went to jail or pacifist ministers who stayed out? Does a full Gospel give us both a gentle Jesus and a warring Christ? What should Christian men and nations do now about the next war?"

SHOW KIPLING PICTURE.
FIRST CONGREGATIONAL.

The pulpit of the First Congregational Church, in the absence of Dr. Carl S. Patton, who is in the East for a course of lectures at Grinnell College, Iowa, will be supplied tomorrow by Rev. Holland F. Burr, who will preach in the morning on the subject, "Where Shall I Find God?" In the evening Mr. Burr's sermon will be illustrated by the film, "Without Benefit of Clergy," a picturization of Kipling's famous story. At 4:30 p.m. next Wednesday Miss Mary Cunningham will speak on "Christ in the Victorian Poetry," and next Wednesday evening Dr. Frank Dyer will lead a discussion on the question, "Is America Losing the Mood of Worship?"

BISHOP COOPER TO SPEAK.
EBELL CLUB.

"There is as much justification in Scripture for the idea of reincarnation as there is for many other Christian doctrines." That is the opinion stated yesterday by Bishop Irving S. Cooper who will speak in the Ebell Club Auditorium tomorrow evening on the subject, "Reincarnation, a Forgotten Christian Teaching." "Reincarnation is the great idea of the twentieth century," said Bishop Cooper. "The reason that doctrine disappeared from the authorized teachings of the church was because it was opposed by the dominant orthodox party of the time. Many valuable ideas were lost sight of during the dark ages, and it is high time for Christianity to recover a few of them."

TURNS "FORTUNE TELLER."
DR. G. A. BRIEGLEB.

Extra! Dr. G. A. Briegleb, pastor of Westlake Presbyterian Church, tells your character by your handwriting! At least that's what he has promised to do and as a result of his invitation many of his parishioners have most fearlessly sent him letters, under fictitious names, just to see if their pastor can make good. Dr. Briegleb will preach tomorrow evening on "Personality as Revealed Through Writing" and in connection with the sermon he will illustrate the strength, weakness and peculiarities of individuals from whom he has received letters, giving several chart demonstrations. Dr. Briegleb holds that everything a person does or says bears an indication of his character. Tomorrow morning the sermon subject will be "Triumphant Certainties."

DR. FRANCIS RETURNS.
FIRST BAPTIST.

Dr. James A. Francis, pastor of the First Baptist Church, will return from Columbus, Mo., today or early tomorrow, in time to conduct both services at the church tomorrow. At evening worship the ordinance of baptism will be observed. A feature of the music at morning and evening services will be the singing of the male quartet and chorus choir under direction of Esri Alfred Bertrand. Dr. Francis has been attending a conference of leaders from the Southern and Northern Baptist Conventions and will probably have reports of interest to his congregation.

"VITALS IN EDUCATION."
WILSHIRE PRESBYTERIAN.

If St. Paul had been educated in Athens instead of Jerusalem would it have made any difference in history and civilization? Would he have been a Socrates, Plato or Aristotle, and would the western world have been pagan instead of Christian? These questions will be discussed in a sermon on "Athens or Jerusalem," by Dr. John Albert Eby, tomorrow morning at Wilshire Presbyterian Church. In the evening Walter G. Clippenger, president of Otterbein College, will give an address, intended especially for students, on "Vitals in Your Education."

PLAN BIG SERVICES.
UNIVERSITY METHODIST.

Five interesting services have been arranged by the members and pastor of University Methodist Church, beginning with a special sermon by Dr. W. A. Betts, tomorrow morning, on "God's Method of Migration." In the evening the choir will render a sacred concert. On February 5 the Cosmopolitan Club of the U.S.C. will have charge of services and February 12 "States' Night" will be celebrated, the people of the congregation sitting in the group representing the State of their nativity. February 26 Prof. Welcome Tilroe will make an address on "The Significance of Old Church Hymns."

"THE NEXT POPE."
WESTLAKE METHODIST.

"A Changed Man—or What Kind of a Man Will Be The Next Pope?" is the subject for a sermon by Rev. T. O. Grieves tomorrow evening at Westlake Methodist Church. The subject for morning is "The Need of the Hour—Armor-Clad Men." The Westlake Men's Club will meet in the church next Thursday at 6:30 p.m., to hear an address on "Back to the Republic," by Harry F. Atwood.

"ERRORS OF EVOLUTION."
TRINITY METHODIST.

The last of a series of sermons on "Errors of Evolution" will be preached by Rev. Robert Shuler tomorrow morning at Trinity Methodist Church, the special subject for tomorrow being, "The Evolution of Christianity—or is it of God?" In the evening Mr. Shuler will preach on "Naked Paupers, Blind and Miserable." A series of evangelistic services, under direction of Rev. H. C. Morrison will begin at Trinity next Wednesday evening.

TWO HELMS TO PREACH.
FIRST METHODIST.

Dr. E. E. Helms, pastor of the First Methodist Church, and Dr. E. J. Helms of Boston, founder of the Goodwill Industries, will both be heard in addresses on vital subjects of the day at the First Methodist Church tomorrow morning. In the evening Dr. E. E. Helms will give his eleventh sermon on Egypt, the subject being, "The Story of Menephthah—the Pharoah Who Ruled Egypt During the Ten Plagues."

"THE GREATEST TRAGEDY."
CHURCH OF THE OPEN DOOR.

Dr. Cortland Myers will be in charge of morning and evening services tomorrow at the Church of the Open Door. In the morning the topic of the sermon will be "In a World Where Good People Sometimes Suffer More Than Bad People, Where Is God?" The subject for evening is "John Wesley's Text, and the Greatest Tragedy in Human Life." Dr. R. A. Torrey, who has been absent for several weeks attending Bible conferences in Georgia and Kansas, is expected to return to Los Angeles next week.

TALBOTT TO PREACH.
WILSHIRE METHODIST.

The pulpit of the Wilshire Methodist Church, in the absence of Dr. Benjamin Haywood, who will leave Los Angeles today on a trip to the Orient, will be supplied tomorrow morning by Dr. E. Guy Talbott, who will speak on "Far East Problems." In the evening the address will be by Dr. Byron H. Wilson. Special musical numbers will be rendered at morning and evening services by William E. Mabee, Frank E. Geiger, Earl Shaffner and the Men's Chorus.

"WHERE MONEY FAILED."
WILSHIRE CHRISTIAN.

Once there lived a man—a long time ago and in a far-off land—who tried to buy his way into Heaven with gold. What happened to the man will be told by Rev. M. Howard Fagan, at the Wilshire Boulevard Christian Church, tomorrow evening in a sermon on "Where Money Failed." At the morning hour Mr. Fagan will preach on the subject, "Follow Thou Me."

"WOMAN, LOVE, MARRIAGE."
DIVINE POWER CHURCH.

"Four Rules for a Happy Life," is the subject of a lecture by Mme. Lelia Simon Castberg at the Church of the Divine Power, Assembly Hall of the Hotel Alexandria, tomorrow morning. Mme. Castberg's dramatic interpretation will be "The Prophets of Baal." In the evening Biarne Castberg will speak to women only on the subject, "Women, Love, Marriage."

"FACING TOMORROW."
FIRST PRESBYTERIAN.

In a sermon on "Facing Tomorrow," by Rev. Paul C. Elliott, at the First Presbyterian Church tomorrow evening, Mr. Elliott will interpret the symbols in the vision of Ezekiel and their bearing upon the facing of the heavy burdens of the future. At the morning service Dr. Hugh K. Walker will preach on "The Renaissance of a Mighty Expectancy." The music of the morning will be the favorite numbers of Herbert Wylie, who has returned from New York and who will hear, for the first time, the four-manual organ which he recently gave to the church.

CANDLEMAS FESTIVAL.
ST. MATTHIAS CHURCH.

Members of St. Matthias Church will observe the festival of candlemas at 8 o'clock next Wednesday evening. This vesper service is one of the most interesting services conducted in any of the churches of Christendom. The church is made to glow with the soft light of hundreds of candles, no other illumination being used. Lighted tapirs are handed to all members of the congregation, and the procession of robed ministers, choristers and white-veiled girls, each bearing a lighted candle, passes through the aisles.

"WHY GO TO CHURCH?"
PLYMOUTH CONGREGATIONAL.

Tomorrow will be go-to-church Sunday at Plymouth Congregational Church, and Rev. Clinton J. Taft will preach on "Why Go to Church?" setting forth the many benefits of church attendance. At 7:15 p.m. Mr. Taft will speak on "Codfish Aristocracy," in which he

(Continued on Ninth Page.)

WEAPON LIST HAS VARIETY.

Man Charges His Wife Used Kewpie Doll and Guitar.

A kewpie doll, an electric iron, a guitar, a revolver and a butcher knife, according to Chauncy Haines, a musician, were the weapons used by his wife, Mrs. Irene Haines, of 844 West Fiftieth street, last Sunday afternoon in a free-for-all fight in her home. Mrs. Haines denies the charges, and states that her husband and her son, Chauncy Haines, Jr., attacked her.

The story of the fight developed in Police Judge Crawford's court in University Police Station yesterday afternoon, when Mr. Haines and his son went to trial on a battery charge made by Mrs. Haines.

Mr. Haines and his son stated that Mrs. Haines drew a revolver, fired one shot, and then attacked with the other articles mentioned.

The case will be concluded Monday.

The Broadway Department Store | Phones: 10571—Broadway 7300 | Broadway, Fourth and Hill

The Broadway Department Store Closes at 1 o'Clock on Saturdays

Our Department Managers Have Concentrated Their Efforts to Bring About a Remarkable Climax in

THE FINALE of the Annual Clearance

Which is to Culminate in All Its Value-Importance On These Two Last Days of the Month

Monday, Jan. 30--Tuesday, Jan. 31

—Just two days, but what a wonderful two days they promise to be! —Two days which we believe should prove to be the two most remarkable days in all the Clearance.

—It is not what we say that is important—it is what we do that counts, and yet this announcement must convey to you what we hope to accomplish.

—In the very beginning of our plans for the Annual Clearance we said, "Let's set aside the last two days to bring this Clearance to a fitting climax. Let us provide wonderful groups of desirable merchandise—let us price it so attractively that few will be able to resist coming!"

—So, with this idea in mind, the buyers went to the markets, and the results of their special trips were out of the ordinary, to say the least.

—We might tell you of the boxes and bales and even carloads of merchandise that came to the Receiving Room as the result of our search.

—We might tell you of the wonderful co-operation of manufacturers and wholesalers.

—We might tell you of the enthusiasm that greeted this merchandise on its arrival; of the enthusiasm that seems to pervade the entire organization.

—Indeed, we might take pages of copy to portray in word pictures the significance of this message.

—But nothing that we could say can begin to be as significant as the merchandise itself, and the extremely low prices at which it is to sell.

—When you see this merchandise in its unusual variety, and you note these selfsame low prices, you will not be surprised that we have predicted for these final two days in the month the most remarkable two days' selling in all the Clearance.

—In this final supreme effort of the month, we bring forward from reserve merchandise offerings that are possible only at a time like this.

Remember, Monday, January 30—Tuesday, January 31

Here is a Brief Summary of Some of the Features—

Furniture

30-lb. Floss Mattresses, About Half, $10.65
40-lb. Felted Cotton Mattresses, at $6.65
Link Fabric Springs at $7.45
3-Pc. Overstuffed Living Room Suite, $149.50
9-Pc. Living and Dining Room Suite at $124.50
5-Piece Ivory Bedroom Suite at $119.50
Bed Davenports at One-Fourth Less
Odd Pieces Bedroom Furniture at ¼ Less
Odd Pieces Dining Room Furniture at One-Fourth Less
Overstuffed Living Room Suites and Odd Pieces, One-Fourth Less

—Sixth Floor.

Gloves and Bags

Sample Kid Gloves, Domestic and Imported Makes, at $1.50
Elbow Length Gloves of Cape and Lambskin at $3.95

—Aisle 3.

Beauty Boxes, of Cobra and Mole Vachette, at $3.45
Swagger Bags, all Nicely Fitted, at $2.50

—Aisle 2.

Notions

Real Hair Nets, Cap Shape, at 55c Doz.
Corset Laces, 5-Yard Length, at 5c Each
Wright's Bias Seam Tape, 6-Yard Pieces, 10c
Dress Shields, Regular and Crescent Shapes, at 25c Pair
Veil Nets, Black Only, at 50c Doz.
Solvos Baby Pants, of Rubber, at 39c Pair
Women's Sanitary Bloomers, Imperfect, at $1.00
Cabinet Hairpins, Assorted Sizes, 10c Cabinet.

—The Broadway—Aisles 3 to 4.

Blouses and Breakfast Coats

Crepe de Chine Blouses, in Many Lovely Colors, at $4.95 to $7.95
Corduroy Breakfast Coats, Unlined, at $3.95
Corduroy Breakfast Coats, lined with Seco, at $6.95

—Third Floor.

Wash Goods and Domestics

4000 Yards Assorted Wash Goods at 25c Yd.
36-Inch Longcloth, 10-Yard Bolt, $2.95
36-In. Dotted Swiss, Colors and White, 50c yd.
10 Yards 36-Inch Nainsook at $1.95
5000 Yds. 32-Inch Dress Gingham at 19c Yd.
36-Inch Fancy Outing Flannel at 17c Yd.
White Daisy Cloth, 27 Inches Wide, 19c
36-Inch Comfort Challie at 19c Yd.
Comfort Size All-Wool Batts at $1.95
36-Inch Daisy Muslin at 17c Yd.
10 Yds. Sealtyte Pkg. 36-Inch Cauze, 59c
72x90-Inch Pequot Sheets at $1.49

—Second Floor.

Men's Wear

Suits, One-Fourth Less
Overcoats, One-Fourth Less
Gabardine Raincoats, One-Fourth Less
Percale Shirts, 14 to 16, at $1.35
Union Suits, Heavy Cotton Ribbed, at $1.39
Oxford Pajamas at $2.35
Silk Ties, Four-in-Hands, at 50c

—The Broadway—Aisle 3.

Boys' Wear

Suits with Two Pairs Knickers at $9.50
Suits with Two Pairs Knickers at $12.50
High School Overcoats, 9 to 18, at $9.95
Percale and Madras Blouses at $1.00
Mackinaws, Heavy Weight, at $6.95
Flannelette Night Shirts, at $1.15
Odd Knickers, of Cheviots and Cassimeres, $1.95
Wash Suits at One-Half

—The Broadway—Second Floor.

Stockings for Women and Children

Women's Silk Stockings, Imperfect, at $1.95
Women's Fancy Silk Stockings, Imperfect, at $2.59
Women's Silk Stockings, Imperfect, at $1.45
Women's Silk Stockings Imperfect, at 69c
Women's Wool-Mixed Sample Stockings 95c
Women's Lisle Stockings, Imperfect, at 35c
Children's Sport Stockings, Imperfect, at 29c
Children's Silk Socks, Imperfect at 59c

—The Broadway—Aisles 6 and 8.

Underwear for Women and Children

Women's Knitted Silk and Fiber Vests, Imperfect, at $1.39
Women's Sample Union Suits, in Cotton and Lisle, at 59c
Women's Finely Ribbed Union Suits at 89c
Women's Sample Vests at 29c
Children's Combination Suits at 69c
Children's Cotton Drawers 35c, or 3 for $1.00

—The Broadway—Aisle 8.

Sweaters and Petticoats

Fiber Tuxedo Sweaters at $8.95
All-Wool Slip-On Sweaters at $3.75
Silk Petticoats, of Messaline and Taffeta, at $3.95

—Second Floor.

Girls' Apparel

Coats for Girls from 14 to 16 at $21.95
Skirts on Waists, 8 to 14-year Sizes, $4.75
Girls' Sports Skirts, 12 to 16-year Sizes, $3.95

—Second Floor.

Neckwear and Veils

Net Guimpes, Tuxedo & Buster Brown styles, $2.25
Lace Tuxedo Collars, 35c
Slip-on Veils, Plain or Fancy Mesh, 85c Doz.
Boudoir Caps, of Voile, trimmed with Lace, 29c

—Aisle 5.

The Broadway Department Store
Broadway—Fourth and Hill. Arthur Letts, President

PUBLISHERS:
THE TIMES-MIRROR COMPANY
OFFICERS:
HARRY CHANDLER, Pres. and Gen. Mgr.
MARIAN OTIS-CHANDLER, Vice-Pres. and Secy.
F. X. PFAFFINGER, Treasurer.
HARRY E. ANDREWS, Assistant General Manager and Managing Editor.
Harry Chandler, Marian Otis-Chandler, F. X. Pfaffinger, Mabel Otis-Booth, Harry E. Andrews, Directors.

Los Angeles Times

EVERY MORNING IN THE YEAR.
DAILY FOUNDED DEC. 4, 1881.—41st YEAR.
Sworn average circulation for every day of December, 1921.....125,084 Copies
Sworn Sunday only, average circulation for December, 1921.....168,188 Copies

OFFICES:
New Times Building, First and Broadway.
Branch Office No. 1, 619 South Spring Street.
Washington Bureau, 604 Hibbs Building.
Chicago Office, 111 West Monroe Street.
New York Office, 286 Fifth Avenue.
San Francisco Office, 742 Market Street.
Paris Office, 120 Rue Saint Honore.

LOS ANGELES (Loce Ahng-hayl-ais)

MEMBER OF THE ASSOCIATED PRESS.
The Associated Press is exclusively entitled to the use for publication of all news credited to it or not otherwise credited in this paper and also the local news published here within.

DECLINING ROYALTY.

Portugal refuses to pay the cost of maintaining the exiled Emperor Charles and his ambitious Zita. Austria should foot the bill, but Austria must also decline. It looks as if a perfectly good emperor might have to go to work. The royal pair might at least run a delicatessen to good advantage.

AROUND THE WORLD.

Now the airmen are arranging a schedule whereby the trip around the world can be made in seventeen days. If floating service stations can be placed on the ocean they figure it will be easily possible to circuit this good old globe in 300 hours. Folks thought Jules Verne was a dreamer when he had his hero girdle the earth in eighty days, but a boy in a Ford could beat that today.

COLLEGE DAYS.

A professor at Harvard says that the students are more staid and circumspect than of yore. They are not given to boyish pranks. They don't paint signs on the chapel walls or put overalls on the statue of John Harvard. The exuberance of youth seems to be lacking. The professor only thinks so. If he will follow the students he will find them jazzing themselves to the bone in some parlor where the ukuleles are going. They may be different, but they are still young.

ROBBING THE MORGUE.

Now the papers are telling us that German chemists have found a way of taking the wood out of wood alcohol. They can put nature back into denatured distillations. In other words, they can make all alcohol harmless for beverage purposes. They could take the bootleggers' deadliest creation and make it over into pure grain alcohol. This might make the world safe for the Democrats, but the German chemists are too far away to be of any service to the old-timers in this section.

GETTING BACK TO HARD PAN.

One of the great mail order houses shows a loss of $16,000,000 on last year's business as against a profit of $12,000,000 for the year before. There was also a slump of about $40,000,000 in the assets of the corporation. Much of this decline was because the company wiped out all the inflation of the war period and based its inventories on actual values and reduced costs. Business is readjusting itself to a new scale and it is pretty hard on the book-keepers. They are running out of red ink.

WILD WOMEN.

The daughter of a former western Senator has been able to rumple up the morals of Greenwich Village. That community is not easily shocked, but this lady has been able to accomplish the trick through her daily demands for a cave man—one who bites till he stings. An ordinary cave dweller, who merely bumps 'em on the head with a club, is not enough for this dame. She wants a hearty biter. She has had two husbands, but now thinks she is a tigress seeking a mate. Some little runt about twelve hands high who talks falsetto and plays the ukulele is likely to round up this Amazon yet.

BUSY REFORMERS.

At the Senatorial quiz on the movies one reformer declared that the film magnates were banded together for the purpose of promoting immorality. They were not transacting business; they were not making pictures for the people; they were not striving for financial gain. Not by a jugful. Their only object was to increase and spread immorality over the world. It is the blind reformers who think and reason this way, who would assume censorship over the greatest popular industry in the country. What they would do to the films, had they the power and authority, may be easily imagined. They would simply wipe them out. These same reformers can see only an infamous and nefarious plot to capture the government in the securing of the services of Will Hays as director-general of the film industry. The day may come when they will have to build a barbed-wire fence around the capital to keep the feverish reformers out.

MORE COMMISSIONS.

They have a big police force in Chicago. The city has all the machinery for the indictment and prosecution of offenders against the laws and ordinances of the city, the State and the Federal government. Nevertheless, Mayor Thompson is springing a new one. He is going to appoint a municipal commission to enforce laws. The Mayor is at outs with the Attorney-General of the State. The Federal authorities will have nothing to do with him. He even quarrels with his own city prosecutors and police. Therefore he is going to have a city commission on law enforcement to take care of the Thompson end of the game. They have so many boards and commissions in Chicago that a few more or less will make little difference, but here is a hint that might be welcome to the progressive administration of California. Why doesn't Gov. Stephens have a commission on the enforcement of laws? Here is a chance for a bunch of five or seven $10,000 legal beauties who could not only enforce the laws, but raise their eloquent voices on behalf of the noble administration that gave them being. Selah!

AS OTHER SEE US.

It is occasionally useful for a people to learn what other peoples are saying collectively about them, to know how their activities appear to an outsider looking in. Since the Disarmament Conference has been in session the eyes of all the free peoples of the world as well as those of others who are still partly enslaved, have been turned on the United States and, while each nation views us through glasses slightly warped by personal interest, the conclusions which they reach are having influence on both foreign trade and foreign relations.

Those among our late Allies who owe us money are inclined to view the United States in the light of a hard creditor. One finds British, French and Italian statesmen expressing regret that this country should not be willing to make further advances to aid in the economic rehabilitation of Europe. They seem to think that they ought to get back the gold they sent us for the purchase of supplies during the war, although they have at the present time nothing but promises to pay to offer us in exchange.

Some of the leading French newspapers go to the extent of proposing that the United States should lend to Germany sufficient money to enable her government to meet the reparation payments stipulated in the Versailles Treaty. If private interests will not make the requisite loans it is urged that our government should do so, just as it furnished money to the Allies in 1917 and 1918.

There is also a radical clamor in both England and France that a demand shall be made upon the United States government to cancel the $10,000,000,000 war indebtedness incurred by the Allies.

Members of the French Cabinet have been quoted as saying that the French government would not participate in the Genoa economic conference unless it was agreed in the agenda that the American representatives should consent either to a cancellation of war debts or to lending Germany money with which to make reparation payments to France.

There is the customary objection to a protective tariff. The European peoples hold that our friendship for those who fought with us in the World War should deter us from erecting tariff barriers against English, French or Italian products. They view the tariff strictly from their individual point of view and do not seem to have discovered that there are as many idle men in the United States at this time as in either England, France or Italy, and that we owe them at least as much consideration as the unemployed of other nations.

So much for their plaints; now for the things which they admire. Cables containing a part of an address delivered recently by Congressman Fess were given prominent places in the English, French and Italian press, accompanied by laudatory comments. The part of the address that especially impressed them is as follows:

> As the Republican chairman of the National Republican Congressional Committee I wish here and now also to give credit to President Wilson for his part in molding the sentiment of the people of this country and the world in favor of such a consummation.

Congressman Fess was referring to the drafting of the quadruple agreement for promoting and preserving peace in the Pacific area and for the understanding in relation to the reduction of naval armaments. He said that the more practical minds of President Harding and Secretary Hughes were bringing about the fruition of Woodrow Wilson's dream of international concord and unity.

The foreign press was deeply impressed by this tribute paid by a member of the party in power to the opposition, something almost unknown in European politics. They take it to mean that the treaties negotiated through the medium of the Disarmament Conference will not meet the bitter opposition the Treaty of Versailles encountered in the Senate.

There is a division of opinion in the foreign press in relation to our restrictive immigration laws. A few regard the measures as wise, both for the United States and for the European states, asserting that it is the duty of their people to remain at home and aid in the restoration of their native land in place of playing the part of deserter in running away to the United States or to South America. But a majority incline to the view that a number of the European countries are overpopulated and that some must emigrate to make places for the others. Those who hold this opinion regard our immigration laws as codifying a purely selfish policy.

Taking the foreign situation as a whole, a more friendly spirit is evident since the Disarmament Conference has been in session. It is taken to indicate that the people of this country really desire to aid in the rehabilitation of the countries that were so severely damaged by the World War. The bitter animosity felt toward President Wilson for making covenants which his own people would not ratify has disappeared and he is now regarded as a statesman who was a few years in advance of his time. Some writers refer to him as a great man who was crucified by a people too myopic to look forth upon the world with his lofty vision.

One might epitomize the situation by saying that Uncle Sam is regarded as the man with limitless means, who is a bit near and is inclined to drive ruinous bargains with hard-pressed debtors. The role of a creditor nation in these times of world repression is a difficult one to play, one that is trying alike on our diplomats and our financiers.

PAY FOR OVERTIME.

The proposition to pay railroad men regular pay for regular work is received with scorn by the shop employees. They will not even give willing assent to the acceptance of time-and-a-half for overtime or holidays. If a man is assigned regular work on holidays or Sundays they demand double pay. The rate of extra pay for overtime is the stumbling block in most of the union agreements. Unless business conditions improve in the East there soon won't be any overtime to quarrel over. There may not even be any job. It would be sad, indeed, if the President of the United States should go on a strike or demand double pay because he has to work nights now and then.

PSHAW! JUST A COUPLE MILLION!

After all, what's a couple of million dollars—of other people's money? (Business of yawning.)

Only a mere trifle of twenty thousand one-hundred-dollar bills. Ho! Hum!

But if the taxpayers will get fussy about a mere bagatelle there remains nothing for the City Council to do but indulge their whim in the matter of the power bonds.

Taxpayers will get temperamental and go to the courts, and the courts will get temperamental in turn and order the bonds resold, all for the matter of two millions of somebody or other's money.

Well, well, such is the life of a city official—full of petty annoyances—and so on. We all have our crosses to bear!

But credit where credit is due. The City Fathers have endured it all with a proper spirit of Christian patience. Some city councils might have met this grasping demand on the part of the taxpayers with harshness of spirit and asperity of manner.

But not so, the City Council.

They have gone about the resale of the bonds (even if somewhat belatedly) with a suffering and patient manner that is beautiful and inspiring to witness. They have gone about the business of reselling the power bonds with a gesture of sweet martyrdom—tender, sensitive souls enduring with sad, smiling forgiveness the rude and brutal buffeting of a pernickity and cavilling outfit of tight-wad taxpayers who—grubbing, penurious souls—insist upon taking count of a mere two millions.

Well, it is a sad case; but after all, the city will get some half-million dollars profit in the way of premium instead of a loss in the way of discount of $1,535,000.

If that's any consolation.

But after all, what does it amount to?
Just a couple of million. . . .
Of somebody or other's money.
Hy! Ho!
Ho! Hum!
What a nuisance!

"IF WINTER COMES."

Hutchinson's "If Winter Comes" seems to be that World War masterpiece for which intelligent people were looking and of which they had almost despaired.

As a presentation of the effect of the war and the readjustment period upon a small group of a nation, it far surpasses anything which has yet appeared in our language. In it the author exhibits that quality so rare in writers—the courage to let his characters speak for themselves. His dialogue is pithy, like that of Dickens, and his characters have breath in them.

There is humor, of a kind, in the book, but not much of it. It is, however, replete with comedy. Now comedy is chiefly distinguished from humor in this—it is humor WITH THE BILL ATTACHED!

Dickens was a master of this type of literature. When one of his characters was about to serve his starving pupils soup that was little more than water, he made him smack his lips and say: "Here's richness!" Shakespeare utilized many of his characters similarly. Aristophanes, the supreme master of comedy, used the same device, pointing trenchant satire with sure tact. The trick was known to Moliere and is, in fact, the very essence of comedy, whatever literary form may be employed.

This element of comedy, entirely secondary though it may seem in a casual reading of Hutchinson's novel, really makes the book. But it is comedy, be it remembered, of the bill-attached variety. The farce at times becomes grewsome. Comedy's other self, tragedy, persistently smashes through.

There is another characteristic which makes the book almost unique among novels of our time. The hero, or rather the central figure, sees in the complex instead of in the simple. He has the fatal gift of perceiving that there are two or three or even twenty sides to every question. Henry Adams, in his exceptional autobiography, "The Education of Henry Adams," dwells at length upon this "splendid defect" and the havoc which it worked in his own life.

Mark, in Hutchinson's book, sees life in its many-sided fullness. The conventions he realizes to be generally boresome, always thought-stifling and often cruel. But he also grasps the fact that they are the conservers of much that is vital to man's civilization and advancement. These conventions caused his ruin. Over against them his noblest actions and his loftiest aspirations were as nothing.

Convention dominated and wrecked his married life. Convention made him an outcast when he should have been a hero. Convention enslaved his village. Convention held England in the hollow of its hand. Convention, through its hold upon the prejudices and emotional processes of all races, hurled nation against nation and upset a world.

As a study of the fruits of victory, the book makes it clear that, having set out to find the pearl of great price, the nations in the end only hold in their hands Sodom apples which they have blindly picked up along the way. Those who prated of idealism and of recasting a world are depicted in the backwash from the war as greedy, cunning, heartless and devoid alike of sincerity and of vision.

His stricture upon those who by their profession have undertaken to lead their fellows along the summits in matters of the spirit is all the more terrible because cloaked by a touch of comedy. One member of this profession he draws as concerned only with filling his purse, and the other as interested solely in filling his belly.

THE IRISH FLAG.

It has not been announced whether the creation of the Irish Free State will involve the alteration of the British Union Jack by taking out the cross of St. Patrick. From an artistic standpoint this would be a calamity. The chance combination of the crosses of St. George of England, St. Andrew of Scotland and St. Patrick of Ireland forms a design which for blaze is almost perfect. The substitution of the cross of St. David of Wales, who seems to have been slighted, would be an esthetic disaster, although it might tickle the sensibilities of the Welsh. The flag, as it exists, may be retained on the ground that the union it commemorates is the union of crowns, which will persist under the present arrangement.

On the other hand, the flag of the Irish Free State presents another problem. De Valera has announced that he will oppose the use by the Free State of the green, white and orange tricolor of the republic. Contrary to popular belief, the golden harp is not properly the emblem of Ireland, but of a single province—Leinster. Following the precedent of Canada, the new Irish flag would consist of the Union Jack with the combination of the arms of Ulster, Leinster, Munster and Connaught on the fly. We would then have the red hand of Ulster, famous badge of the Orangemen, quartered with the golden harp, a shield combining historic sentiment with an artistic heraldic design.

ON THE AMERICAN SCREEN.

By Gale

Mother Goose in Grand Opera

Mary, Mary, quite Impressary,
What does Miss Garden grow?
Tenor yells and Basso bells,
And Artistic Temperaments all a-blow!

And Henry always has been a Muscle Developer!

He may have his reasons!

WHAT IS "PROSPERITY"?

Have you ever thought of how the word prosperity is used? Most minds look upon the word as emblematic of plenty of cash, pleasure and extravagance. The way to look at it is in the relative sense. The height of prosperity to the owner of a little home is the cancelling of the mortgage that makes three-rooms-and-bath his pride and possession, henceforth. He is willing to work, wait and save for such prosperity. —[Arthur D. Anderson in Boot and Shoe Recorder.

A Broad, Unselfish View.

We certainly shall miss Will Hays in the Postoffice Department, if his plain duty and $150,000 a year call him elsewhere, but we must look at these matters in a broad, unselfish way and we will admit that the motion-picture industry seems to be in need of a little Presbyterian influence.—[Ohio State Journal.

RIPPLING RHYMES.

GETTING A DRINK.

"If you are thirsty, follow me," the bootleg merchant said, said he, and down an alley dark he went, a stealthy and a furtive gent. By refuse heaps he led the way, through empty cellars, foul and gray; "If you are thirsty," whispered he, "look out for dicks and follow me." The thirsty patron followed on, with visions of a demijohn, through noxious mews and noisesome slum, intent upon a slug of rum. And by the city dump they stopped, and from a jug the stopper popped. A beaker of the booze he took; his vitals it began to cook, and clouds of bluish smoke arose, emerging from his ears and nose. He cried, "I've had my forty drops! Now watch me whip the village cops! I feel like Samson when he slew a lion or a kangaroo!" And when the sun rose, bright and red, two cops were sitting on his head. And others beat him on his soles with heavy lignum vitae poles. Alas for poor deluded skates, on whom such black disaster waits, who follow through the shadows gray, where bootleg merchants lead the way! Oh, come with me to yonder rill, and drink, and drink, and drink, and drink your fill!

WALT MASON.

THE SMOKY KICKS.

BY EUGENE BROWN.

The chemists must be the busiest little people on earth. If it isn't one thing it is another. They must work on the same principle as the folks who build big guns and make armor. The minute a man creates an armor that cannot be punctured by any gun some other brainy party will turn out a gun that will drill holes in any armor. It's a great game as long as the iron and steel hold out.

So it is with chemists. One-half of the world's visible supply of chemists are busy taking the shock out of our booze. With the aid of a few bright and cunning retorts and a piece of blotting paper they can extract the kick from the Queensland kangaroo and make the Missouri mule as defenseless as a guinea pig. They can take a case of Haig & Haig and make it as innocent as a mess of buttermilk.

In the next room an equally alert group of chemists will take a nickel's worth of ulmus fulva and a shot of wormwood and produce a brew that will make a man try to kiss himself good-night. With the assistance of a mixing glass and a telephone number an intelligent chemist will build a dope that would start a fellow to digging his own grave. It makes a perfect lady forget her husband's name and her home cooking. While one high-brow scientist will take a microscope and diamond drill to remove the offensive weapons of a grasshopper another will inoculate the veins of a rabbit with a potion so mighty that the frenzied animal will kick a hole in the screen porch. For all the world the chemists might as well be playing tiddledy-winks or some bright game. As it is they are merely offsetting one another.

Just now our sweet friend, Lucy Page Gaston, who has assumed the mission of banishing the cigarette from civilization, is having a grudge against the chemists. According to her horrible story the chemists have been spraying her cigarettes with furfurol. This is even more devastating and deadly than folderol. According to Lucy one sniff of furfurol has a more violent and abandoned kick than a whole flagon of jackass brandy. It has a regular punch to it—like Tom Sharkey just waking up from a refreshing slumber.

To Lucy this seems like a crime against humanity, but the probable result will be to start the ladies and school children to asking for cigarettes with a dash of furfurol in them. Even grave and reverend seigneurs will be dropping in at the tobacco shop and whispering a request for a set of those furfurol smokes. If anything can be advertised as having a kick in it people will begin to sob for it in their sleep. An Iowa man learned to love his wife because she was always kicking at the hours he kept. There are 5000 farmers in Missouri raising mules just for the kick they have.

So it is that if cigarettes have furfurol and furfurol has a kick, folks are going to find it out and there will be more cigarette smoke blown into the world than ever before. Lucy should have kept her tragedy to herself.

On the other hand there is the chance that Lucy is unduly alarmed. It is barely possible that there are few coffin nails carrying this dope. It is possible also that the frenzied marvels of this drug have been overstated. Maybe it doesn't kick. Maybe it doesn't even bray.

According to the best reports we can get offhand furfurol is the aldehyde of pyromucic acid. That sounds like something of a bonfire, but that is no sign it will scorch the whiskers on the mummy of Rameses. It is frequently distilled from bran or sugar and is usually impregnated with an aromatic odor. Probably that is what the cigarette makers are after. They want to disguise their wares so that the absence of tobacco will not be noticed. By giving their patrons something that smells like a Scotch highball they will gradually forget all their other troubles.

But I still insist that Lucy would have done better to have kept still. Unless Lucy considers it unwomanly to keep still.

MARRIAGE PROSAIC THERE.

Marriage in Turkey is a very prosaic affair, it being in a majority of cases quite a business matter. When a man wishes to wed, his parents obtain a list of houses where eligible girls are to be found, and the mother then calls at these. "What can your daughter do?" she asks, whereupon embroideries, carpets, rugs, etc., are exhibited as evidence of the girl's handiwork. If these are approved by the mother, she takes the goods home to her son and induces him to marry the clever young woman. If, on the other hand, she does not think much of the work, she makes some diplomatic excuse and passes on to another house on the list. If, however, the young man is not liked by the girl's parents, the mother is advised to seek elsewhere. In Sweden and Norway, a legal marriage at one time was not permitted to be solemnized until both parties had produced certificates stating that they bore genuine vaccination marks. —[Indianapolis News.

A Trial Yet a Treat.

County Detective R. A. Phelan was talking the other day of a trial recently held in common pleas court.

"A negro had been found guilty of burglary," he said. "After the trial was over, he vouchsafed this information: 'I knowed I was guilty, but I never wus in a trial and I never seen one, an' I thought I would go through this for the experience."—[Columbus Dispatch.

PEN PO...

By Chas...

Pope Benedict is buried six feet of earth [illegible] one size.

The Southern California has gotten back to the alpaca coat stage.

Why not have a "Book Week," when [illegible] them to the owners?

The Republicans will would cut down the cost ernment, and they are

Have you ever thought little we know about think we know all about?

Of course, we are a to accept an unmerited in Southern California-ciple.

Victor Herbert, the bis, is coming to Los a guest conductor. for "Kiss Me Again."

It is possible to get a Scotch whisky in Vienna bits. Then why all this the suffering in that

On account of the of the Fatty Arbuckle Trial, the show will not out on the road this

Senator Willis says much talk in the Senate a big concession for a held all of the session debating societies.

When the Chinese dered his resignation fused, but he was given vacation. Meanwhile, to change his mind.

Kitty Gordon, she of mated back, says she an American just so she gets rid of her Stand back, men, get

Gov. Harry Davis of not make the race for States Senate to succeed Atlee Pomerene. But necessary to draft a

An authority says to be milk enough two months to drown Don't know about that ed on milk and drowned yet.

Marie Jeritza, the queen, who has aldine Farrar at the tan, New York, but form. That's about donna needs these

If Germany persists in fuse of non-payment demnity fixed by the Treaty, why not place the hands of Judge Mountain Landis for

Senator Frances Burton of Ohio is quoted as looking man in the Senate man with a paunch, the beauty prize ought balance of us how to with it.

The spelling of "Wash" as given by the highest cal authority, and as Timoh, ought to be contrive for another pure munication reflecting writer of the Pen Point

In a number of the water supply but it scientists are pleased "syrups." It is said to water taste like cucumbers and cod liver sounds for all the brew.

The prosecution of tors of the prohibition shifted from the brigade to the rants where the been flouted. The be to pinch the who are getting rich

Geraldine Farrar, star of a traveling opera company, the ning in October. tion will keep railway, but the to be doubted—it sary to get out of trains so often.

It makes all the world where a Federal dresses an audience. ing the law to a attention to what insists upon every sound of his voice good citizenship by service on the there is a rush give excuses that mand for tickets to vertised "for men

WHY NOT?

While on his way to Why did not Calif To natives knows When halted by the Procure a Western And, at some station That he was speeding And not to vote until That, 'spite of sneer rain.

Would find him in his It sometimes happens May jeopardize a And well may one Of adequate intensity To turn into footing The efforts of the To drive their train through.

And to the slaves of That it is hid from Than those upon the Who advertised the And not permit it to Until to vote it is

PRIZES AND ZONE

Southwest is divided as follows:

City of Los Angeles.
Los Angeles county the city.
The counties of Imperial, Orange and

The counties of Inyo, Kings and Tulare.
The counties of Ventura, Kern and Obispo.
The State of Arizona.

...will be awarded in as follows:

...$500.
...$100.
...$50.

The judges—[illegible] bears—will select the ... of the six first-... and she will be awarded ... to her $500 zone ... prize which goes to ... beautiful young woman ... Southwest. This prize will ... prize, $2000.

...whose thus will get $1...

PRIZES AND ZONE

Beauty Quest will be ... in six zones in the ... The three most beautiful ... in each zone will be ... and awarded $500, $100 ... first, second and th...

Your...

Open Sunday
10 to 4

Week Days,
8:30 to 5:30

Bring this advertisement to our Studio and we will make a photo for the Beauty Contest FREE.

Also we make the following ... half (½) rate on all pri...

Open to everybody presenting ... for the period ...

Special attention to families ... and babies.

KICKS.

PEN POINTS

By the Staff

Pope Benedict is buried. Six feet of earth makes us all one size.

The Southern California climate has gotten back to the usual balmy alpaca coat stage.

Why not have a "Stolen Book Week," when we return them to the owners?

The Republicans said they would cut down the cost of government, and they are doing it.

Have you ever thought what little we know about things we think we know all about?

Of course, we are all willing to accept an unusually cold winter in Southern California—in principle.

Victor Herbert, the inexcusable, is coming to Los Angeles as a guest conductor. Ring him in for "Kiss Me Again."

It is possible to get a bottle of Scotch whisky in Vienna for $5 bits. Then why all this talk about the suffering in that town?

On account of the drab tone of the Fatty Arbuckle Scandal Trial, the show will not be sent out on the road this season.

Senator Willis says there is too much talk in the Senate. That is a big concession for a man who held all of the honors in the local debating societies.

When the Chinese Premier tendered his resignation it was refused, but he was given a month's vacation. Meanwhile, he is free to change his mind.

Kitty Gordon, she of the ill-mated back, says she will marry an American just as soon as she gets rid of her English husband. Stand back, men, get in line.

Gov. Harry Davis of Ohio will not make the race for the United States Senate to succeed Atlee Pomerene. But it won't be necessary to draft a candidate.

An authority says there is not to be milk enough in the world in two months to drown all of the cats. Don't know about that. We tried to drown ours on milk and haven't succeeded yet.

Marie Jeritza, the new opera queen, who has supplanted Geraldine Farrar at the Metropolitan, New York, has a fine figure. That's about all a prima donna needs these days.

If Germany persists in its attitude of non-payment of the indemnity fixed by the Versailles Treaty, why not place the matter in the hands of Judge Kenesaw Mountain Landis for collection?

Senator Francis Bartlett of Ohio is quoted as the best looking man in the Senate. A man with a paunch, able to see the beauty prize, ought to tell the balance of us how he gets that way.

The spelling of "Muscle Shoals" as given by the highest geographical authority, and as used by the Times, ought to be sufficient incentive for another grouchy communication reflecting on the writer of the Pen Points.

In a number of eastern cities the water supply has in it what scientists are pleased to call "grunge." It is said to give the water taste like melon rinds, cucumbers and cod liver oil. That sounds for all the world like a mummy's dinner.

The prosecution of bootleggers of the prohibition law is shifted from the police brigade to the cafes and restaurants where the amendment has been flouted. The next move will be to pinch the hotel keepers who are getting rich in the game.

Geraldine Farrar will be the star of a traveling one-night-stand opera company, the tour beginning in October. The organization will keep along the beaten railway, but the wisdom of this is to be doubted—it will be necessary to get out of the way of the trains so often.

It makes all the difference in the world where a Federal judge dresses an audience. If he is addressing the law to a jury that pays attention to what he says; if he insists upon every man within the sound of his voice absorbing a good citizenship by example and service on the term trial; if there is a rush to the aisles to give excuses that really do demand for tickets to a lecture advertised "for men only."

WHY NOT?

While on his way to Washington
Why did not California's son
To natives known as Hyram
When halted by the radar cop
Procure a Western Union wire
And, at some station, wire ahead
That he was speeding on his way
And not to vote until the day
That, 'spite of snow and sleet and
rain,
Would find him in his seat again?
It sometimes happens that a vote
May jeopardize a valued boat
And well may one congressman
And well may one congressman
The man who can a storm defy
Of adequate intensity
To turn into futility
The efforts of the fastest ship
To drive their train the fastest
through,
And to the storm so leniently
That it is hid from other eyes
Than those upon the limping prize
Who advertised the fact in vain
And not permit it to abate
Until to vote it is too late.

W. H. BAKER.

GREAT .. LOVER .. FAILS .. AS .. HUSBAND.

War Romance of English Actress Ends in Los Angeles Divorce Court.

Mrs. Thelma Morgan Goetz.

"THE Englishman I married made a wonderful lover, but—not a good husband."

Piquant Mrs. Thelma Morgan Goetz, an English actress, thus summed up her matrimonial experience with Ronald Goetz, former captain in the British army, yesterday, after Judge Summerfield had granted her a decree of divorce on the ground of mental cruelty. She was represented by Attorney Daniel Hilder.

"He told me he must have his fling; he craved variety, and I was humiliated. I married him for himself alone; I did not want him to share his love with other women," she said.

Mrs. Goetz is the daughter of a prominent English barrister. During the war she was a member of a troupe that entertained soldiers. She met dashing Capt. Goetz fell in love—his brilliant uniform had a large part in it, she admits—and married him in London, June 2, 1919. They separated last November 8. Both are members of the cinema colony of Hollywood, residing at 1414 Las Palmas avenue.

Among other things complained of in the complaint was the incident of a pair of trousers. Mr. Goetz returned home one day and found that the maid had inadvertantly rolled up a pair of his trousers in a bundle. He flew in a rage and started throwing things around the house, the wife testified.

...PORT SHOWS ...TY'S GROWTH.

...'s Figures for Year ...re Made Public.

...se in Valuation Helps Lower Tax Rate.

...rnmental Cost Reported ...bout Eight Million.

...e tremendous growth of Los ...s is shown in the report of ...Auditor Myers for the fiscal ...ended June 30, 1921, published yesterday. The report shows ...r the fiscal year 1860-61 the ...ation of property in Los Angeles ...s only $1,426,648, while for ...present fiscal year the valuation ...s $814,963,490. The city of ...Angeles was incorporated in ...with an area of twenty-eight ...uare miles and a population of ...0 persons. The population today ...ut 700,000 and the area of ...ty is 364.17 square miles.

...e city government's assets to...$14,273,328.96, of which ...,967,350 represents the value ...owned buildings and real ...exclusive of school property, ...,461,558 is the value of fire, ...ngineering and other de...ental equipment. The city ...,384,075 outstanding in ...The gross receipts of the ...ernment from taxes and ...r sources during the fiscal ...ended last June were $23,287,-...The gross expenditures for ...same period were $22,398,-...with the actual expendi...to operate the city govern...$1,346,441.96.

...growth of Los Angeles and ...increased valuation of property ...reased the per capita tax ...$13.62 as compared ...$12.87, for the previous year. ...slightly exceeded $14 dur...years from 1911 to 1920, ...the governmental expendi...were $2,000,000 less than the ...t requirement.

...report shows that on June ...the city water department ...,317 water consumers who ...during the year 76,589,000 ...of water, and 14,206 elec...consumers who used 180,-...kilowatts of electricity ...the twelve-month period. ...of the water plant and ...is given at $47,429,519.58, ...the electric system at $12,-...

...AUTY QUEST ...OVERS ZONES.

...ued from First Page.)

...the photograph, on the ...of which schould be pasted ...nation blank filled out ac...to directions. The original ...rait then becomes a pos...ner of the first prize, ...of one of the other awards ...regate $7400.

...ending photographs of en...ants and addresses will be ...only the last initial and ...of the city or town in ...entrant resides appear...names and addresses of ...s will be published when ...are awarded.

...PRIZES AND ZONES.

...territory is divided into ...as follows:

...City of Los Angeles.

...Los Angeles county out...the city.

...The counties of San ...Imperial, Orange and Riv...

...The counties of Inyo, San ...Kings and Tulare.

...The counties of Santa ...Ventura, Kern and San ...

...The State of Arizona.

...Prizes will be awarded in each ...as follows:

...First prize, $1000.

...Second prize, $100.

...Third prize, $50.

...The judges—a board of ...—will select the most ...of the six first-prize ...and she will be awarded ...addition to her $500 zone prize ...the grand prize which goes to the ...beautiful young woman in ...contest. This prize will be: ...First prize, $1000.

...Those who will get $1500.

...PRIZES AND ZONES.

...Beauty Quest will be con...six zones in the south...the three most beautiful ...in each zone will be se...and awarded $500, $100 and ...first, second and third ...

prizes. Then from the six first-prize winners the most beautiful will be selected and awarded the grand prize of $1000 in addition to her $500 zone prize. The zones are as follows:

HERE ARE THE RULES.

The rules of the Beauty Quest follow:

(1.) Send one—and only one—photograph, mailing it as early as possible, but in any case so it will be postmarked before 12 o'clock midnight, February 22. Address it, Manager, Times Beauty Quest, Los Angeles Times, Los Angeles, Cal.

(2.) The photograph must be accompanied by the information blank, properly filled out. These blanks will be printed daily in The Times until the contest ends.

(3.) All entrants must be single (never married.)

(4.) All professional beauties are barred, i. e., those whose beauty is their principal means of livelihood, as actresses, models, etc.

(5.) Each entrant must be a resident of the zone from which her photograph is entered.

(6.) No photographs can be returned. Do not send stamps.

(7.) A person may submit the names of more than one young woman as entrants, but the permission of each must be obtained and the entries must be made separately.

(8.) Employees of The Times and members of their families are barred.

HURLED INTO FIREPLUG.

Joshiso Satow, a Japanese rancher, was perhaps fatally injured late yesterday afternoon, when his motorcycle collided with an automobile on the Mission Road just inside the city limits, and he was hurled head first against a fireplug. He was treated at the County Hospital for a fracture of the skull.

EX-WIFE SAYS SON IS STOLEN.

(Continued from First Page.)

across the Pacific to prevent her from visiting the child.

In the meantime, the father was speeding eastward yesterday to meet his son at Ogden and to prevent his return to Chicago. His relatives in San Francisco explained that the court order permitted the boy to be taken out of the jurisdiction of the Chicago court for a month at a time, and that no trip across the continent was contemplated.

Miss McLane stated that she was only taking the boy to Los Angeles to meet its father. She retained counsel and habeas corpus proceedings to obtain her release were begun.

In Chicago, Mrs. Robbins was refused, late in the day, extradition papers for the return of the girl and the child. Miss McLane was later released from the Ogden City Jail by order of the District Court, following the completion of the habeas corpus proceedings.

YOUTH INJURED IN FALL FROM CLIFF.

Falling thirty feet from the top of a cliff in Elysian Park to the Southern Pacific tracks, Lupe Alvarado, 13 years of age, of 337 Bauchet street, was painfully injured late yesterday afternoon. He was treated at the Receiving Hospital for a fracture of the right leg and other injuries.

The boy, with a number of playfellows, was playing near the top of the cliff over the tracks when he slipped on the grass and plunged to the bottom.

WRIT OF ERROR IS GRANTED MRS. PEETE.

STATE SUPREME COURT WILL LET HER CASE GO TO HIGHEST TRIBUNAL.

Mrs. Lofie Louise Peete's announced plans to carry her appeal to the United States Supreme Court from the conviction and life sentence for the murder of J. C. Denton here in 1920 apparently were assured yesterday when the California Supreme Court at San Francisco allowed a writ of error petitioned for by her attorneys.

The writ was allowed, according to dispatches, in order to permit the woman's attorneys to carry her fight to the highest court. Since her conviction, a year ago, Mrs. Peete has constantly been advancing her case from one court to another, until now she has only the United States Supreme Court as recourse.

The appeal is based on a constitutional point that thirteen men served as jurors instead of twelve, the thirteenth or alternate juror replacing one of the regular jurors, who was taken ill during the trial.

Mrs. Peete was convicted of slaying Mr. Denton in his home on South Catalina street, and of hiding his body in the basement, where it was recovered three months later. During the period his murder was undiscovered, she plundered his estate, it was charged.

The application for a writ of error was made directly to Chief Justice Lucien Shaw, who allowed it at once. It will be made the basis, according to Mrs. Peete's lawyers, for an application to the United States Supreme Court for a writ of habeas corpus. The same contention will be made before that tribunal, they declared.

DAMAGE NONSUITED.

The petition of the Pacific Electric for a nonsuit in the damage action of Mrs. Katherine O. Klusman against the road was granted yesterday when the case came up for trial in Department Fourteen of the Superior Court. The papers in the suit stated that Mrs. Klusman was injured at Glendale Boulevard and Alvarado street when she was hit by a red car after alighting from another. She sought to secure $60,700 damages.

Your Photograph Free

For the Beauty Contest.

Open Sunday 10 to 4

Week Days, 8:30 to 5:30

Bring this advertisement to our studio and we will make a photo for the Beauty Contest FREE.

Mitchell Photo.

No Appointment Necessary

Special posing adapted to your type of beauty.

You May Win.

We make the following offer of one-third (⅓) rate on all prices.

Open to everybody presenting this advertisement for the period of this contest.

Special attention to family groups, children and babies.

Mitchell

729 SO. BROADWAY

PHONE 12620

Store Open All Day Saturday

Coulter Dry Goods Co.

FOUNDED IN 1878

Seventh Street at Olive

Store Open All Day Saturday

TO CHARGE CUSTOMERS: All purchases made throughout the store on and after January 25th appear on February bills, due March 1st, 1922.

Petticoats

OF THE celebrated Mallinson's Pussy Willow silk — $5.95 — each labeled with the Mallinson trademark, which guarantees quality.

Each skirt will give you two years of satisfactory wear!

Skirts built on straight lines, with scalloped hem; in preferred colors.

(Third Floor)

Ribbon Remnants ½

GORGEOUS ribbons of the sort women make up into bags, girdles, hairbows—all kinds and weaves and colors and widths, at.....Half

And at 50c Yd.

MILLINERY and hairbow ribbons—beautiful plaids, moire and plain taffetas, 5 and 5½ inches wide. Think of buying them at only, yd...50c

(Main Floor)

White Envelopes

A VERY good quality, selling regularly at 20c a package, $1 a box. 65c

If you wish less than a box, they may be had at, Box package, 15c.

(Main Floor)

150 Hats

From Winter Stocks

All at Clearance Prices

EVERY one from a nationally-famous maker of high-class hats!

25 Hats
(Values $10 to $12.50)
$1.95

50 Hats
(Values $15 to $18.50)
$3.95

75 Hats
(Values $20 to $25)
$5.95

Sports, street and dress models — styles that will give pleasure in wearing well into spring.

(Third Floor)

Handkerchiefs

20c INITIALS in all letters—the 25c assortments — in several styles—dainty hand embroidered initials in block or script; some plain, others with fancy embroidered letter; sheer and very fine Shamrock. Take your choice at, each.20c

(Main Floor)

French Kid Long Gloves $7.00

EXCEPTIONALLY fine quality in French kid, in black, white and colors—pique sewn, contrasting or self embroidery.

Street Gloves — with cuff and strap at the wrist, in brown, white or tan; reduced from $5.00 to, pair.....$4.35

(Main Floor)

Women's Wool Union Suits

CARTER'S brand—enough said! High neck, long sleeve and ankle length; Bishop neck, elbow sleeve and ankle length; all sizes; the regular, usually $5.50, for $5.00 and $5.50.

Outsizes, usually $6, for $5.50.

(Main Floor)

Silk Moire Handbags and Novelty Vanities

$3.95

EVERY one a new Spring style; shown in brown, black, navy or taupe—and every one an exceptional value.

(Main Floor)

Attractive Furs at Very Attractive Prices

FURS of quality, carefully selected, beautifully made, and most fairly priced, are these which are to be had at Coulter's:

Fur Coats
Hudson Seal from $335 to $450

Near Seal and Sealine $185 to $250

Squirrel, from $295 to $495

Japanese Mink and Weasel $315 to $335

Nutria, from $130 to $325

Motor Coats
In Marmot, from $87.50 to $110

In black and brown Pony, from $98.50 to $160

Taupe Coney $45.50

Capes and Coatees
In Kolinsky, Skunk, Japanese Mink, Squirrel, Hudson Seal or Mole—$155 to $310

Chokers

In squirrel	$14.00 to $19.50
In mink	$10.50 to $58.00
In fitch	$ 9.75 to $60.00
In Kolinsky	$18.50 to $40.00
In stone marten	$27.50 to $35.00
In baum marten	$47.50 to $60.00
Mole, caracul and Nutria	$25.00 to $42.50

Hudson Bay Sable

Chokers	$ 75.00 to $169
Russian Sables	$225.00 to $275

Stoles
In skunk, mink, mole, lynx, fitch, Kolinsky, Hudson Seal or Nutria, at.....$58.50 to $210

Deep Cape Collars
Of squirrel, lynx, skunk, ...$40.00 to $110

(Third Floor)

$2.50 Silk and Wool Poplins

A DESERVEDLY popular soft material in black, ivory and colors that are carefully selected; 40 inches wide, and unusually low-priced at, yard..... $1.95

Silk-and-Wool Canton Crepe—also 40 inches wide, in white and popular shades, an ideal gown fabric, regularly $3.50, special today, yard.....$2.95

(Second Floor)

The Sale of Draperies

WHICH has enabled hundreds of families to select fresh, bright, seasonable draperies at substantial savings, closes on February 1st. Plan to make your selections before then.

(Fourth Floor)

Men's Outing Flannel Pajamas $2.50

HEAVY quality, frog-trimmed; such a grade is not ordinarily sold at this small price.

Knit Underwear—of heavy gray cotton; reg. $3.50 and $3.75, special.....$2.35 and $2.65

Of medium gray cotton; reg. $3.50, special.....$2.95

Of wool and mercerized cotton; reg. $6, special.....$4.75

Of medium white cotton; reg. $1.85, special.....$1.65

(Main Floor)

Notions

GAINSBOROUGH **Hair Nets;** all shades; cap and fringe style; double, **15c; two for 25c.** Single, **10c; dozen, $1.10.**

Scallop Edging; in pink, blue, black and dark blue; reg. 25c, bolt, **15c.**

Hairpins; Kirby-Beard brand; jet and bronze; reg. 35c, for **25c.**

Cotton Tape; white only; 8-yard rolls; reg. 15c, special, **11c.**

(Main Floor)

YOUNG'S MARKET COMPANY

WE SELL ONLY THE BEST { STEER BEEF / MILK LAMB / MILK FED POULTRY

ECONOMY PURCHASES For Friday and Saturday

These Prices Good at All Our Stores

YOUNG'S WILLOWBROOK 100% PURE PORK SAUSAGE . . . . 38c lb.

Packed in 1-lb. Sanitary Cartons

PORK ROAST LOIN OR RIB CUTS 26c lb.

PORK CHOPS LOIN or RIB . . . . . 28c lb.

POT ROAST Best Steer . Chopped Steak Young's Quality } 12½c 2 lb.

FRANKFURTERS Young's Own Make 20c lb.

No Artificial Coloring Used

AT ALL OUR STORES

YOUNG'S MILK BREAD

Full 24-oz. Loaf

Now 10c

The Shade that will not Waterspot

T-W Damask

Being coated entirely by hand with the purest of colors ground in oil, T-W Damask Window Shades will not waterspot or fade, but will retain their original beauty for many years. T-W Damask is one of several Brands produced by Talbert-Whitmore Company. Ask your dealer to show you the complete line or write for samples and booklet.

TALBERT-WHITMORE CO.
Mfrs. and Wholesalers Exclusively
2620 Lacy St. Los Angeles.

Talbert-Whitmore Quality Shades

Safe Milk for INFANTS and INVALIDS

ASK FOR Horlick's the Original *Avoid Imitations and Substitutes*

For Infants, Invalids and Growing Children. The Original Food-Drink For All Ages.

Rich milk, malted grain extract in Powder. No Cooking—Nourishing—Digestible.

Business Chances SEE TODAY'S Want Ads

News of Southern Counties.

DEDICATION TO BE IMPRESSIVE.

Norman Bridge Laboratory to be Presented Today.

Noted Scientists Will Take Part in Exercises.

Valuable Liquor Supplies Poured Into Sewer.

[LOCAL CORRESPONDENCE.]

PASADENA, Jan. 27.—The formal dedication of the new Norman Bridge laboratory of physics at the California Institute of Technology, the gift of Dr. Norman Bridge of Los Angeles, will be dedicated tomorrow afternoon and evening.

The dedicatory exercises will also serve as the first public reception to Dr. R. A. Millikan, director of the laboratory and executive chairman of the college, and Mrs. Millikan. Dr. and Mrs. Norman Bridge of Los Angeles will be honor guests at the affair.

The exercises will begin at 4 p.m. In the afternoon Dr. Millikan will give a talk on the results of physical research. Members of the dedicatory party will have dinner in the college dormitory and at 8 o'clock the dedication proper will take place. Dr. Bridge will then formally present the new laboratory to the college.

DR. LORENTZ TO SPEAK.

Brief talks will be made by Henry M. Robinson, vice-president of the board of trustees; Dr. George Ellery Hale, director of the Mt. Wilson Observatory, who is a trustee, and Dr. H. A. Lorentz, the Dutch physicist, who is delivering a course of lectures at the college.

The trustees and faculty of the institute have announced that they greatly regret that the limited capacity of the lecture room in the laboratory and of the institute auditorium has made it necessary to limit the attendance at these exercises to those who have received invitations.

They plan, however, in the near future to throw open the new Norman Bridge laboratory on an exhibition day, when all who are interested may have an opportunity to see the many exceptional facilities for instruction and research which it affords.

LIQUOR DESTROYED.

Liquors confiscated as evidence in the raid against Pasadena bootleggers conducted by the Pasadena police last week were destroyed today, under the direction of Chief of Police C. H. Kelley. The Chief assigned Joseph Schultz, an automobile salesman, and A. L. Marsh, a pool-hall proprietor, who are serving jail sentences as bootleggers, to perform the task of pouring the booze into the sewer. Both Schultz and Marsh were arrested and convicted in the raid.

RUNAWAY REPORTED.

A runaway by a team was reported to the police today. Such traffic accidents are rare these times. There is only about one a year. John F. Taylor, 321 Kensington Place, reported to the police that a runaway team collided with his automobile, damaging it. Taylor did not learn who owned the team.

New shipment of jade, carnelian, amber, crystal, amethyst, lapis, coral and tourmaline necklaces now showing at Grace Nicholson's Famous Pasadena Shop. Also plenty of pendants, bracelets, rings, eardrops and charms.—[Advertisement.

LONG ILLNESS FATAL.

Member of Redlands School Board Answers Summons.

[LOCAL CORRESPONDENCE.]

REDLANDS, Jan. 27.—Willis E. Putnam, resident of Redlands for twenty years, leading merchant during that time, and for many years a member of the school board, died at his home on East Stillman avenue Wednesday, after an illness of several months.

His health has not been good for several years, and almost a year ago he suffered a very severe illness, from which he never recovered.

Mr. Putnam came to Redlands with his family from Nebraska, more than twenty years ago. He entered the grocery business here and later invested largely in orange groves in the north and east section of the city.

He leaves a widow, three sons and two daughters. One son was killed while in the service during the war. The funeral was held here yesterday and burial was at Hillside.

Auto roads open to "Coronado."—[Advertisement.

WHITTIER SOON TO HOLD BOND ELECTION

[LOCAL CORRESPONDENCE.]

WHITTIER, Jan. 27.—Whittier is soon to be asked to vote for a $150,000 bond issue, $145,000 for sewer improvements, and $35,000 for a City Hall site. The present city offices, much like those of her elder sister, Miss Los Angeles, are located in rented buildings. Now Whittier has an opportunity to purchase three fifty-foot lots at the corner of Greenleaf avenue and Bailey street, which would make an ideal location for a City Hall.

City Attorney Wingert was instructed by the Board of Trustees at the Council meeting last night to draft ordinances calling for the election, the date of which has not yet been decided upon.

The sewer bond issue, if carried, will be for a new septic tank on the sewer farm, and for additional outfall sewer drains and other improvements.

POMONA CLUB ELECTION.

[EXCLUSIVE DISPATCH.]

POMONA, Jan. 27.—L. E. Sheets was elected president of the Pomona Lions' Club at the meeting of the club in the Chamber of Commerce banquet room this noon. He will be assisted by Dr. H. C. Kettels as vice-president.

Horseback riding at "Coronado."—[Advertisement.

HAS TRIPLETS, SEEKS NAMES.

Three Infants of Gigantic Father Aggregate Only Thirteen Pounds.

[EXCLUSIVE DISPATCH.]

RIVERSIDE, Jan. 27.—Len Wyatt is the happiest man to be found about the grounds of the Riverside Polo and Racing Club, for his wife has presented him with triplets—a girl weighing five pounds and two boys weighing four and one-fourth and four pounds respectively. Wyatt, who tips the scales at 296 pounds, spends his winters here and summers on his Imperial Valley ranch. He is soliciting suggestions as to names for the additions to his family.

Says Plan Will Revolutionize Power Systems

[LOCAL CORRESPONDENCE.]

RIVERSIDE, Jan. 27.—"With the resources of my invention at its disposal, the government could pay off the national debt," declares L. A. Gates, a local inventor, who claims to have demonstrated the practicability of a device which insures not perpetual motion, but "perpetual power" to use the inventor's language.

Mr. Gates thinks his invention will make steam and gasoline engines as obsolete for power purposes as the treadmill. It hinges mainly on an electric generator which is built on an entirely new principle, according to the explanation offered. It is of unusual length but small of diameter, a form that is claimed secures leverage to counteract magnetic resistance or "drag."

What is claimed for the model on exhibition is that it will develop three-quarters of a horsepower and will be driven by a one-quarter horsepower motor. The apparently impossible feat of driving a generator by a motor less than one-half its power, is explained by the inventor on the basis of the leverage secured by the use of an extra large armature in his motor.

"When it is perfected," he says, "I shall be able to produce more than twice the electric power which I am using, and by means of a switch can turn part of this power back into the motor and thus produce perpetual power."

Mr. Gates will expect only $1,000,000 from the government for his rights.

"Coronado" Agency, 511 Spring—[Advertisement.

LIQUORS CONFISCATED ON GROUNDS OF CLUB.

[EXCLUSIVE DISPATCH.]

SANTA BARBARA, Jan. 27.—Eight thousand dollars' worth of high-grade imported liquors were confiscated here this afternoon by Sheriff James Ross and Chief of Police W. J. Wall, who found the liquors at the home of Richard Nye, steward of the Montecito Country Club, on the grounds of the club. Following the carting away of two truck loads of liquors, Nye went before Justice of the Peace C. E. George of this city and pleaded guilty to bootlegging. He was fined $500 and sentenced to serve six months in the County Jail. On account of his family, the jail sentence was suspended.

"I'm through," he told the justice, "I've been selling liquor for six months and it had been my aim to supply only the best, for I would consider it worse than a crime to sell moonshine stuff, but I'm through now. You cannot tell the mental agony I've suffered from the moment the officers entered the door of my home." Nye told the officers that he had been furnishing certain exclusive hotels and groceries who in turn furnished him customers.

Boating at Hotel del Coronado.—[Advertisement.

POLO PONIES ARRIVE FOR SATURDAY GAME.

[EXCLUSIVE DISPATCH.]

RIVERSIDE, Jan. 72.—Members of the Denver Country Club polo team have sent sixteen ponies to the Chemawa Park here for the eight chukkur polo contest tomorrow afternoon at 2:30 o'clock, with the Riverside Racing and Polo Club team. It will be at Chemawa Park. John F. Champion, Ralph Brooks, Barrie Hueston, captain, and Ira B. Humphreys have been slated to make up the Denver team, but their positions on the line-up have not been announced.

Dr. J. T. Malaby, E. E. Hodgson, Tom Phelan and H. G. Pattee, captain, who were in the line-up of last Saturday's game with Coronado, are expected to make up the Riverside aggregation.

Reasonable rates at "Coronado."—[Advertisement.

SANTA ANA LICENSES.

[EXCLUSIVE DISPATCH.]

SANTA ANA, Jan. 27.—Marriage licenses were issued here today as follows: Percy A. Kierstead, 35, San Diego, and Juliana Bryana, 40, San Diego; William Martin, 29, Los Angeles, and Julia McCormick, 26, Los Angeles; Robert Sedo, 34, Los Angeles, and Catherine C. Courson, 24, El Monte; Ray E. Augustine, 28, Los Angeles, and Ethel M. Hayden, 28, Los Angeles; Richard M. Singleton, 37, Los Angeles, and May Reimer, 43, Denver; William Gillis, 33, Whittier, and Maude R. Woodhouse, 30, Whittier; Harry Miller, 21, Baldwin Park, and Alma L. Nelson, 18, Baldwin Park; Fred Ditchler, 57, Los Angeles, and Margaret M. Stike, 37, Los Angeles; George Hallin, 33, San Diego, and Minnie M. Mossholder, 37, San Diego; Carl R. Kiesling, 32, Long Beach and Dorothy M. Arnold, 18, Long Beach.

Two golf links at "Coronado."—[Advertisement.

Fire Shots at Fleeing Man in San Diego.

[EXCLUSIVE DISPATCH.]

SAN DIEGO, Jan. 27.—The routine of the downtown district was disarranged for a time this morning when John Horan, an alleged drug addict, made a break for liberty as he was being taken to Justice court and then led a number of pursurers on an exciting chase during which several shots were fired.

The fugitive, after leaping from an automobile, ran up C street for two blocks, then dashed over Third to Broadway. W. H. Luckenbach, inspector for the State Pharmacy Board, who had another prisoner in charge, emptied his revolver at the fleeing man, then gave chase. The morning crowds on Broadway were thrown into consternation when Horan sped up that thoroughfare, trailed by shooting attaches of the court and citizens. Passers-by at the plaza grabbed Horan and held him until his pursurers caught up.

In less than fifteen minutes Horan was back in court, where he demanded an immediate trial. The court's calendar having been interrupted and the justice feeling none too accommodating after the futile break for liberty, Horan's case was put last on the list.

Main 3917, Coronado Agency.—[Advertisement.

EXPLAINS DANGER.

Colored Minister Has Theory All His Own.

[EXCLUSIVE DISPATCH.]

LONG BEACH, Jan. 27.—A new danger has arisen in connection with the spouting of oil wells, such as the recent performances of the Black & Drake well of the General Petroleum Co., on Signal Hill.

The earth may soon cease to revolve.

This startling theory was advanced to a local colony of negro folk whose homes border or were included in the wide district drenched with oil Sunday. A retired negro preacher is said to have made the following address:

"Breddern and sisters, we have received annudder warnin' not to go pesticatin' into de ways of Providence. De earf, breddern, revolutes on its axles 'an it takes a right smart ob grease to keep it lubricated. So de good Lord put petroleum inside de earf to keep de axles greased.

"Den bye and bye long come all dese hyah lil companies, punchin holes in de ground clear down into de bearins and quansecontly all de oil come squirtin' out. Fust thing we know deres a hot box an' de earf squeaks an' rumbles an' grunts an' dats de earfquake. If day don't quit it purty soon dere won't be no moah grease left and de earf will stick tight on its axles an' won't go round no moah."

SUNDAY-SCHOOL WORKERS MEET.

[EXCLUSIVE DISPATCH.]

POMONA, Jan. 27.—Sunday-school workers of Pomona, Claremont and La Verne are to hold a three-day institute and conference here Sunday, Monday and Tuesday of next week, under the auspices of the Southern California Sunday-school Association. The sessions of the conference are to be held in the First Christian Church. Several religious workers known throughout the United States are to address the conference.

NEW YACHT SAILS.

[LOCAL CORRESPONDENCE.]

LOS ANGELES HARBOR, Jan. 27.—The schooner yacht Gipsy Girl, launched recently at the yacht building plant of Fellows & Stewart, Los Angeles Harbor, sailed from the local port last night for the west Mexican coast on a six weeks' voyage, with Capt. George Farnsworth, Mrs. Farnsworth, Miss Carol Cave, Australian writer, and a crew of three persons.

The trip has been arranged as a preliminary to a long cruise that may take seven years, during which time Capt. Farnsworth, a noted authority on salt water fish, plans to study their habits with a view to preparing a report for the United States Bureau of Fisheries.

LABORER INJURED WHEN PIPE FALLS.

[EXCLUSIVE DISPATCH.]

ONTARIO, Jan. 27.—Sudden breaking of the leg of a derrick at the site of the new plant of the Ontario Power Company, San Antonio avenue and Twenty-fourth street, yesterday afternoon allowed a heavy iron pipe to drop on Simon Caldero, a laborer, resulting in a compound fracture of his right leg.

Caldero was taken to the San Antonio Hospital, where it was said he would be confined to his bed for several weeks. He is 32 years of age and has a wife and family.

BRITISH ADMIRAL A VISITOR.

[EXCLUSIVE DISPATCH.]

SANTA BARBARA, Jan. 27.—The British fast cruiser Raleigh, with Vice-Admiral Sir William Parkingham aboard, dropped anchor here this morning for a visit of four days. Major James E. Sloan and a special citizens' committee officially welcomed the admiral and his men, who are on their way to the West Indies, after a 6000-mile test cruise from Bermuda to British Columbia and return. Numerous social functions for the officers and dances for the men of the Raleigh will feature each day of their visit.

BIG PRICE FOR ORANGE LAND.

[EXCLUSIVE DISPATCH.]

VENTURA, Jan. 27.—Fifty-five acres of potential orchard land has been sold near this city for a consideration of $50,000. Jules Callens sold the tract to John Thille, a well-known rancher of the Mound district.

SPANISH QUEEN RECOVERING.

[BY CABLE AND ASSOCIATED PRESS.]

MADRID, Jan. 27.—Queen Victoria is recovering from the grip, which has compelled her to remain in her apartment for six days.

COMMISSION IS WITHOUT FUNDS.

Congress Failed to Provide Colorado Money.

Rift in Ripples Over Activity of Hoover.

Gov. Campbell Wanted the Meet in Phoenix.

[EXCLUSIVE DISPATCH.]

WASHINGTON, Jan. 27.—At the second session of the Colorado River Commission, composed of seven State representatives and Chairman Hoover, representing the Federal government, it developed that Congress had failed to grant any funds for the administration of this organization. The bill creating this commission carried an authorization that $10,000 be appropriated for the compensation and expenses of the Federal commissioner, but the Treasury Department has ruled that the language of the bill is not such as to constitute an appropriation and therefore the chairman is without funds for any employees. Efforts are now being made through Budget Director Dawes to remedy this situation and make funds immediately available.

CO-OPERATION PLEDGED.

Congressmen Osborne and Swing, who appeared before the commission today, as well as Senator Pittman and Congressman Arnta, all pledged their co-operation and support. Each agreed to do what was possible to secure an appropriation to cover the expenses of the Federal commissioner and expedite the work of the commission.

It has developed that the northern States, particularly Colorado, are much disressed at the failure of the carefully worked out plan to hold the initial meeting at Phoenix, and steamroller the program through in the most complete form. Part of that plan was to make Commissioner Carpenter of Colorado chairman and make him the dominating figure in the enterprise. When Secretary Hoover changed all this by calling the first conference for Washington, he got a quick reaction. Commissioner Carpenter of Colorado immediately came to Washington and asserted that the Secretary of Commerce had no authority to call the meeting for Washington and, furthermore, he had no justification in addressing the call as temporary chairman.

CAMPBELL PEEVED.

He was not the only commissioner from the States who felt aggrieved over the upset in the plans and it is regarded as a distinct disappointment to Gov. Campbell of Arizona, who had counted on the meeting being held in his capital and of being very importantly identified with the commission on the original basis of organization.

None of the committee has recovered from the plan precipitated on them yesterday and were unable to report back to the full committee today. Public hearings will again be held tomorrow and at that time some of the committees named may submit preliminary reports.

A contest is sure to come to a head over the naming of a permanent secretary, who will be one of the most important factors in the success of the commission. It is almost certain that he will be stationed in Washington, where it is planned to have the permanent headquarters of the commission.

VOCATIONAL LAW IS HELD INVALID.

SUPREME COURT RULES ON SECTION OF INDUSTRIAL ACCIDENT STATUTE.

[BY A. P. NIGHT WIRE.]

SAN FRANCISCO, Jan. 27.—The State Supreme Court declared unconstitutional today the amendment of 1919 to the industrial accident law providing for the vocational re-education of workmen injured in industry by funds obtained through a requirement that an employer must pay the State $350 for every workman without dependents killed in the course of his employment.

The surplus, if any, left after taking care of vocational rehabilitation, the law specified, was to be used for accident prevention purposes. The court held that the law improperly conferred taxing power on the Industrial Accident Commission and had no constitutional ground for requiring employers to pay for the rehabilitation of other employees than their own.

The decision reversed an award given the State by the Industrial Accident Commission for $350 against the Yosemite Lumber Company for the death of John Moore at El Portal.

WHISKY WITHDRAWALS SHOW A DECREASE.

DURING 1921 23,695 BOTTLES WERE SEIZED AT BAY CITY DOCKS.

[BY A. P. NIGHT WIRE.]

SAN FRANCISCO, Jan. 27.—Withdrawals of whisky from bonded warehouses in California were approximately 35 per cent less during the last five months of 1921 than in 1920, according to figures furnished today to E. C. Yellowley, personal representative of Prohibition Commissioner Haynes, by John P. McLaughlin, collector of customs. During the last five months of 1921 a total of 854,868 gallons were withdrawn compared with 848,036 gallons during the same period of 1920, McLaughlin pointed out.

During the calendar year 1921, Mr. Yellowley was informed, 23,695 bottles of liquor appraised at $41,466.25 were seized on vessels docking at San Francisco.

TYPHOID DEATH RATE FOR CALIFORNIA LOW

[BY A. P. NIGHT WIRE.]

SACRAMENTO, Jan. 27.—The typhoid fever death rate in California for 1921 was the lowest in the history of the State, it was reported today in a bulletin issued by the State Board of Health. The rate was 4.1 deaths per 100,000 population, as compared to a rate of 4.9 in 1920 and 5.5 in 1919.

In 1906 more than thirty-two persons out of every 100,000 died of the disease, the bulletin said.

An Army Marches On Its Stomach, Said Napoleon

The Great Corsican Knew That Success in Life Depends Upon Your Strength, Energy and Endurance

BY HARRISON VAUGHN.

When Napoleon led his victorious armies through Europe, his worst enemies were not the nations defending themselves against his smashing onslaught; but he was confronted by the graver question of how to provide nourishing and strengthening food for his soldiers.

The Great Corsican realized long over a century ago, as has every commanding general since, that men's bodies must be perfectly nourished if they are to retain their natural strength, energy and vigor; in fact, that the very health of the human being is regulated almost entirely by the stomach. Under-feeding, insufficient nourishment, means loss of flesh, anaemia, lack of red blood and subsequent weakness of the entire system.

What such people need to enable nature to bring back their strength and vigor, restore their lost weight, and put them in fighting trim, with rich, red blood coursing through their veins is Taniac, the powerful reconstructive tonic and body builder.

A man or woman suffering from sour stomach, bad breath, biliousness, indigestion, or gas on stomach, is unfitted either for physical or mental labor. Sufferers from these ailments find life a burden; they look on the world through blue glasses, the joy and rewards of the vigorous, happy, normally healthy person is not theirs.

Their troubles embrace them the world, destroy their make their lives dull and

How foolish to endition when on every hand the length and breadth of people by the thousands tifying to the remarkable Taniac in conquering bles. This powerful medicine builds up the despondent; gives them new happiness and a new lease

Taniac's name has been hundreds of thousands from every corner of the and Canada, have given almost given up all hope men and women had selves doomed to a life of suffering. Taniac has troubles and brought back energy and happiness into their

If you are not "up" in the morning and don't feel like when you want to feel, if your is offensive and you have a taste in your mouth, your being nourished, what you need is Taniac to restore normal so Nature can bring back you've lost, put the blood in your cheeks, the spring in your step and the sparkle of and contentment in your eyes.

NOTE—Taniac Vegetable Tablets, essential and primary ingredient in the Taniac treatment, are obtainable to get the most satisfactory results Taniac without Blue emulsion and regular instructions. If Taniac Vegetable Tablets are not free from calomel and are not given positive guarantee to give satisfactory Taniac is sold in Los Angeles by Owl Drug Co., and by druggists everywhere.—[Advertisement.

Is Your Brain Fettered?

How often have you felt the need of being for a "nap" in mid-afternoon?

How often have you envied the man with dynamic energy who stepped with a lively tread through the day? Just follow him home some day and you'll probably find Fresh Milk the principal item of his meal. Milk contains all the necessary vitamines for health — it nourishes and sustains without bringing on that sluggish natural lethargy which follows a heavy meal.

Unfetter Yourself — Drink FRESH Milk

California Milk Producers Association

A Co-operative Association of more than 600 Dairymen

MILK

Newbro's Herpicide for the hair and scalp. Beautifies the hair-eradicates all dandruff. All toilet goods counters sell Herpicide. Barbers apply it.

RHEUMATIC PAIN MADE YOU LAME?

USE Sloan's liniment for sciatica, lumbago, rheumatism, muscular aches, stiff joints, and for neuralgia. It penetrates without rubbing.

The very first time you use Sloan's Liniment you will wonder why you never used it before. Its quick, soothing warmth and quick relief from pain delightfully surprise you.

For forty years, Sloan's Liniment has relieved pain and aches of millions and keeping them healthy and active. Have a bottle handy—it will save you your neighbor.

Keep Sloan's handy—use it at the first sign of an ache or pain.

At all druggists, 35c, 70c, $1.40

$1.00 Liniment

Girls! Clear Your With

The Times
LOS ANGELES
SATURDAY MORNING, JANUARY 28, 1922.

SPORTS MOTORING FILMLAND DRAMA

Squaring Away for a Great Polo Season.

One Violent Pastime Where Pilots and Steeds Have to be Pretty Well Acquainted.

With a big league polo battle between the Riverside and Denver teams scheduled for Riverside this afternoon and with a scrap of similar caliber raging at Del Monte in the north, the 1922 California polo season threatens to outshine anything in the past, and the past has recorded some mighty warm polo years at that. For real action from the first minute till the last, polo can't be beat, and the clash (above) is just one thrill out of a hundred that occur in every one of these games.

POLO SEASON UNDER WAY.

Demon Horsemen Cross Mallets at Riverside and Del Monte in Opening Scrimmages.

With games on tap in both ends of the State, the California polo season officially unlimbers itself and gets away to a flying start this afternoon. For weeks the rangy steeds have been galloping through their paces, expert horsemen have been regaining their form with the long-handled mallet, and enthusiasm in the polo motormeter has been mounting up toward the top of the circle.

A few practice games have already been held in the various parts of the State but from now on polo slides over to the middle of the stage and promises to hold the spot for some time.

• • •

Polo fans in Southern California will congregate at Riverside today to see the crack outfit from Denver, Colo., tangle with the Riverside four. The game will be called promptly at 2:30 on the field of the Riverside Racing and Polo Club at Chemawa Park.

The Denver players have been practicing for some time and expect to give the home team a tough scrap in the opening game. The invaders will line up in the following order: John F. Campion, Ralph Brooks, Barrie Huston (captain) and Ira Boyd Humphreys. The home team will be made up of Col. E. E. Hodgson, Dr. Z. T. Malaby, Tom Phelan and H. Gordon Pattee (captain.) Referees will be Maj. Colin G. Ross and Tom Mangar.

Robert Lee Bettner of the executive committee of the Riverside Racing and Polo Club and one of the best known polo'sts in the south announces that preceding the game the Sherman Institute will put on a program of track events with four-man relays featuring the races.

• • •

Up at Del Monte the first round for the junior cups is scheduled for today with San Mateo lining up against the Eleventh Cavalry of the Monterey Presidio. The players will be: San Mateo, Maj. Robertson, George Moore, Willie Tevis and Elmer Boeseke; Eleventh Cavalry, Capt. Baker, Maj. C. P. Chandler, Capt. C. A. Wilkenson and Capt. Joe Rogers.

A feature match has also been arranged for the north field tomorrow when a combination team from the San Mateo and Santa Barbara clubs will cross mallets with the Midwick and Del Monte Clubs. The line-ups in this match will be: Santa Barbara-San Mateo, George Moore, Willie Tevis, Tom Driscoll and Elmer Boeseke; Midwick Club-Del Monte, Eric Pedley, Arthur Perkins, Hugh Drury and Carlton Burke.

Early in February regular tournament games will begin with a schedule calling for play at Del Monte, Midwick, Riverside, Coronado and Santa Barbara. Riverside has been awarded the dates February 9 to 15, and preparations are already under way to make polo the whole show there during that week.

WINS BOUQUET OF TULIPS.

Jimmy Murphy Given Floral Offering for Capturing Grand Prix.

BY AL WADDELL.

Jimmy Murphy, idol of the American speedways, has never won a cup or a medal in competition, although he is the international speed champion. A sweet bunch of tulips was the prize that little Jimmy won when he finished fifteen minutes ahead of the nearest competitor, Ralph De Palma, in the great French Grand Prix at Le Mans. There was no purse, and the gold Grand Prix medal, awarded annually to the winner of the French classic, has not been awarded.

Word has come from France to the effect that the Grand Prix medal can not be shipped to Murphy on account of the very strict laws regulating the shipment of gold between France and the United States. The Automobile Club of France has offered, however, to send the dies to Murphy in this country so that he may, at his own expense, have a medal struck off.

'TWAS NEVER READY.

A week after the international event Murphy went up to the auto club headquarters expecting to have the medal presented to him, suitably engraved. He was told that the medal was not available and there was to be a meeting of the club officials the following day. Jimmy came home and still there is no medal numbered among the effects of the Murphy estate.

FANS OFFER PRIZE.

Local speed fans have suggested a purse to cover the making of a gold medal from the French Grand Prix dies, to be presented to Murphy in appreciation of his work abroad. But this is just a suggestion and the fans and drivers are all too busy preparing for the coming race to pay much attention to the idea just now.

"There will be a lot of speed out at Beverly in the coming race," said Jimmy, "and I have a lot of work to do between now and the race to keep up with some of the other boys. I have been out to the speedway already, trying out new features designed to give speed. The other boys are doing the same thing. Hearne, Kline and Milton have also been out, which is unusual, so long before a contest. It simply means that a lot of us are out for speed."

Nine Illinois Stars Banned by University.

[BY A. P. NIGHT WIRE.]

URBANA (Ill.) Jan. 27.—Nine star athletes at the University of Illinois were declared ineligible for further athletic competition tonight because they played in a semipro football game after the close of the western conference season.

The nine men are Larry Walquist, Jack Crangle, Joe Sternaman, "Dutch" Kaiser, P. T. Green, "Dope" Simpson, John Teuscher, D. A. Milligan and F. J. Gammage.

Crangle, Walquist and Sternaman were stars on the football team and all three were selected by some writer for the mythical all-western conference team. Walquist was also looked upon as the best basketball player in the university and his loss has materially lessened the Illini chances for the championship this year.

Kaiser, besides playing fullback for four years, was among the leading basketball players of the Middle West. Green also was a regular on the football eleven, while the rest were substitutes.

The game which has resulted in disqualification of the men was played at Taylorville, Ill., Nov. 27, 1921. The opposite team included several Notre Dame players. The team on which the Illinois players performed won by a score of 9 to 0. Kaiser was one of Illinois' best track men.

Sternaman is the quarterback who ran through the Ohio State team last fall for a touchdown that was declared illegal because of holding.

Walquist was a hero in the Ohio to 0, thus preventing the Buckeyes from a tie with Iowa for the Big Ten championship.

Occidental to Meet Trojans on Cinderpath

Occidental and U.S.C. are negotiating for a dual track meet to open the Southern California intercollegiate season and it is probable that these two institutions will hook up on Bovard Field February 11. Unless the Trojans are permitted to use their freshmen Occidental will in all probability romp away with the majority of the points.

Dean Cromwell and Joe Pipal, coaches of the respective institutions, have not sanctioned the meet as yet.

GOLVIN ORDERED TO CUBS' SPRING CAMP.

[BY A. P. NIGHT WIRE.]

MODESTO, Jan. 27. — Walter (Lefty) Golvin, left-handed first baseman, who has been playing winter ball here, today received orders from President William Veeck of the Chicago Nationals to report to Catalina Island for the 1922 training season February 17. Golvin, while a Modesto boy, played last year in the Southern Association.

AGGIES TRIP CARDS.

[BY A. P. NIGHT WIRE.]

CORVALLIS (Or.) Jan. 27.—Oregon Agricultural College won the first game of a series of two games from Stanford University at basketball here tonight, 37 to 34,

COMPTON FIVE LOSES TO HUNTINGTON PARK

Huntington Park bumped Compton off the map as a possible contender for the Bay League basketball championship by winning yesterday's game at Compton, 22 to 16. The Huntington Park lightweights also halked up a victory, the Compton babes losing 28 to 17.

The line-up:

Huntington Park—		Compton—
Morgan (7)	F.	Leaden (2)
Boyd (8)	F.	Rice (4)
Can Madre (12)	C.	Dorfelt (11)
Reed-Lewis	G.	Schmutzler
McClung	G.	Rossler

Referee—Cox.

NEW ICE MARK SET BY CANADIAN PACER.

[BY A. P. NIGHT WIRE.]

MT. CLEMENS (Mich.) Jan. 27.—A new ice record at three miles was set here today when Senator Wilkes, a Canadian pacer, won the feature of the final day's program in 7:24½. The time bested that of Gessner in a similar event at Ottawa.

Only four horses entered the long-distance dash. Senator Wilkes took first place. D. J. Burke beat Billy Abdell a neck for second place, and Haley C was fourth.

FARICY SETS MARK.

[BY A. P. NIGHT WIRE.]

MINNEAPOLIS, Jan. 27.—John Faricy of the University of Minnesota swimming team, broke the world's record in the 100-yard breast stroke event in the university tank tonight. His time was 1m. 10 2-5s.

There formerly was a quite general belief in the superior strength and endurance of Indians.

In fact, it was rather a common saying in football circles that a pound and a half of red meat on the gridiron was equivalent to two pounds of white meat, and the idea still exists to a certain extent.

However, this appears to have been a football myth, and the same has been exploded by Glenn Warner, former Carlisle coach, who knows more of the lives, habits and qualities of Indian athletes than any man in the world.

I had been wanting to ask him this question for ten years, and was right pleased with the opportunity to get an authoritative answer.

"Probably the idea originated by comparisons made of the Indian in his natural state, and the white man living in a state of civilization," said Warner. "But I cannot say that there is much, if any, difference in the strength and endurance of equally trained Indians and whites. Possibly, in a strictly endurance contest the redman might show to greater advantage.

"The chief difference that I noticed in football, is that the Indian is a more natural athlete, and gets into the game with his whole body better at the start. Take a young buck out on the gridiron for the first time, and you will find him wonderfully sure and light on his feet, and with perfect co-ordination throughout, whereas some of the white boys at first, are inclined to be a bit awkward—you might call it 'falling over' themselves."

• • •

Very interesting, and quite logical. These aboriginal football players are closer to the "bush," as are the colored boxers, whose grace in boxing cannot even be approximated by the average lily white glove artist.

The ancestors of these Indian gridiron warriors, whether gliding through the woods or traversing the plains, were accustomed to moving in great open spaces. This freedom was reflected in their movements. In order to live they were forced to approximate the cunning and stealth of wild animals, and sometimes their speed and endurance.

And their descendants retain much of this native craft, and foot surety. Many will recall how some of the crack Indian backfield men specialized as if by instinct in broad, sweeping end runs. Anteloping around the flanks they were exceedingly hard to stop, because they gauged distance so accurately, and had such fine judgment of the

(Continued on Second Page.)

PIONEERS TRIP PASADENA FIVE.

L. A. High Upsets Dope by Winning 28-22 Game.

Hollywood Beats Lincoln Basketball Squad.

Poly Humbles Jefferson in City League Tilt.

CITY LEAGUE STANDING

UNLIMITED.			
Hollywood	2	0	1.000
Long Beach	2	0	1.000
Manual Arts	2	0	1.000
Pasadena	1	1	.500
L. A. High	1	1	.500
Polytechnic	1	1	.500
Jefferson	1	2	.333
Lincoln	0	2	.000
LIGHTWEIGHTS.			
Hollywood	2	0	1.000
Long Beach	2	0	1.000
Manual Arts	2	0	1.000
Jefferson	1	1	.500
Polytechnic	1	1	.500
Lincoln	1	1	.500
L. A. High	0	2	.000

YESTERDAY'S RESULTS.
Hollywood, 27-13; Lincoln, 20-14.
L. A. High, 28-17; Pasadena, 22-20.
Poly, 19-13; Jefferson, 13-13.

Hollywood, Poly and L. A. emerged victorious from yesterday's list of City League basketball contests, bringing the race for the casaba pennant down to serious business. The Bulldogs lost their prestige when they flopped before the Pioneer quintet quite unexpectedly by a 28-to-22 score, while Lincoln gave the Foothillers plenty to think about before they succumbed. The final score being: Hollywood 27, Lincoln 20. Poly climbed out of the cellar by thumping Jefferson, 19 to 13, in a scrappy game, leaving the Railsplitters and Democrats to dispute the cellar championship.

Hollywood's basketball experts were given a warm reception at Lincoln yesterday afternoon, the heretofore unobtrusive Railsplitters coming through with an array of points in the last half that had the movie-city men considerably worried, although the final score stood 27 to 20 in the Foothillers' favor. Archer, playing forward on Coach Munsey's undefeated squad, was responsible for the difference in points, featuring with an even dozen free throws and two field goals. Archer didn't miss a free shot all afternoon, which is quite a record.

Aside from Archer's classy work it was largely the work of Nason and Dorsey, Hollywood's incomparable guards, that kept the Red Shirts in front. McCue, Dyer and Thompson starred for Lincoln.

Hollywood grabbed the lead at the start, and was never passed, although Lincoln tied the score on several occasions. At half-time Hollywood led, 12 to 11.

COME BACK STRONG.

Lincoln's representatives came back fighting mad in the last half, and had Hollywood's rooters scared to death. However, inability to locate the basket when they had the opportunity lost for the Railsplitters.

Hollywood took the 130-pound affair before the unlimited squabble by 14, in a rapid-fire game. Millstine was the individual star.

The line-ups:

HOLLYWOOD—		LINCOLN—
UNLIMITED.		
Archer (12)	F.	Thompson (6)
Douglas (4)	F.	Pierce (2)
Mills (6)	C.	McCue (5)
Dorsey	G.	Dyer (4)
Nason	G.	Ramsey (3)
O'Brien for Douglas. Callick for Ramsey. Haley for McCue.		
LIGHTWEIGHTS.		
Wyatt	F.	Hall
Wescott	F.	Dunkert
Millstine	C.	Dyer
Khan'e	G.	Troy
Vaughn	G.	Lenzi
Hadley for Wescott. Gilbert for Lenzi. Eckel for Troy.		

Call, referee; Burk, umpire.

Dope was spattered all over Pasadena High's gym when the basketball quintet representing Los Angeles High defeated the Bulldog five, 28 to 22. Pasadena was considered an easy winner, while the Pioneers had lost to both Manual and Hollywood, and were not counted as much.

Things commenced according to Hoyle, with Pasadena piling up a comfortable lead, largely by the excellent shooting of Burlenbaugh. Superior passing and clever team work made the Romans look sick, and at the half-time breathing spell the Bulldog aggregation was in front by a matter of six points.

The fireworks started in the second frame. L. A. High's melon tossers came back looking for trouble, and found plenty. A rougher game has seldom been seen on the Pasadena floor than the second half of yesterday's mixup, and Referee Slater was slapping penalties on right and left. The Pioneers had the edge in the resulting free-for-all by sheer weight, and with the excellent work of Capt. Bresee turned the tide of L. A.'s direction.

Pasadena grabbed the lightweight tilt without much opposition, 20 to 7.

The line-up:

L. A. High—		Pasadena—
UNLIMITED.		
Bresee	F.	Jarred
Fadon	F.	Burlenbaugh
Dennis	C.	Black
Talmage	G.	Rare
Long	G.	Downs
Substitutions—Graves for Black.		
Lightweights.		
Mahland	F.	Sanford
Cassidy	F.	Frechelton
E. Davis	C.	L. Vincenti
D. Davis	G.	Clark
Cunningham	G.	Hunt
Substitutions—Farrell for Cassidy; L. Vincenti for Sanford.		

Jefferson slipped down another notch in the casaba standing by dropping yesterday's fracas with Poly 19 to 13. To date the Democrats have not won a game, and having met and been vanquished by the Mechanics, their chance of a casaba victory during the season is slim.

Poly had a decided edge over Jefferson, and was never in serious danger of being defeated. At half time the score stood 13 to 4, in favor of the Mechanics.

Jefferson's lightweights scored their second victory of the season

(Continued on Second Page.)

WINGED O'S TO FACE CLUB.

[BY A. P. NIGHT WIRE.]

SAN FRANCISCO, Jan. 27. The San Francisco Olympic Club soccer team will meet the Los Angeles Athletic Club eleven at Los Angeles the second week in February, according to announcement here.

Decision to send to Los Angeles the Winged O swimming team for a series of semiannual swimming events between the two clubs also has been reached, it was said.

Joe Coffey is Winner Over Jimmy Dundee

BY ED O'MALLEY.

Are there two Joe Coffeys boxing around Los Angeles? The one that got the decision over Jimmy Dundee last night in the Hollywood Legion pavilion could hardly be the boxer we have seen a number of times at Doyle's—because he was so different. The Coffey of last night was full of pep and aggressiveness, carrying the fight to Dundee at all times with a determination that won the admiration of the big house present. He had the better of the long-range work and easily prevailed at close quarters. Dundee's judgment of distance was poor.

He frequently used a rushing left to the stomach. Many of these blows hit Coffey low. Referee George Blake warned Jimmy a number of times, but even then the punches were close to the forbidden line. As these lunges were not of a serious character, the referee overlooked the fouling. Coffey beat Dundee at every angle of the game and the decision was well received.

The results of the other bouts were as follows: Alex McDonald beat Johnny McManus; Sailor Walters and Young Hoppe, a draw; Kid George knocked out Harry Fox in the third round; Johnny Conde and Frankie Gedricha, a draw; Harry Sutton and Jimmy Berry, a draw, and Frankie Jones defeated Frankie Neale.

Fleet Titles at Stake on U.S.S. Idaho.

A flock of boxing and wrestling titles will be won and lost on the U.S.S. Idaho this afternoon, when semifinal and final rounds of the Pacific Fleet championships are held. Some of the finals will not be pulled off until February 7, but no less than five titles will be at stake in today's rumpus.

The feature event will bring together two of the best welterweights in the surrounding territory. Marine Goldman, who has disposed of the class of Southern California in his weight, will be pitted against Tom Cooney, present holder of the fleet belt. Both are tough birds, Goldman claiming the U.S.S. Idaho as his home, while Cooney will represent the U.S.S. Nevada.

Johnny True, middleweight titleholder, will defend his title against Lynamite McKibben of the U.S.S. Mexico, and Sailor Victola will try to wrest the bantamweight title from Harry Fox. Featherweight Champ Constantine will be pitted against Sailor Boscacci, and Ted Snyder will defend his title as light-heavyweight champ against Patsy Flavin and Sailor Walker in two bouts.

The program follows:

BOXING.

Harry Fox (California) vs. Victola (Idaho) [illegible].
Featherweight—Boscacci (California) vs. Constantine (Nevada).
Lightweight—Harry Sutton (Pennsylvania) vs. Sailor Webster (Connecticut).
Welterweight—Marine Goldman (Idaho) vs. Tom Cooney (Nevada.)
Middleweight championship of Pacific Fleet—McKibben (New Mexico) vs. Johnny True (Nevada.)
Light heavy—Patsy Flavin (Idaho) vs. Ted Snyder (Idaho champ.)
Heavy—Sailor Walker (Tennessee) vs. Ted Snyder (Mississippi.)
Border fights (two, light heavy and heavy.
Referee for boxing—Shaugh Sailor (Idaho.)
Judges (four) (Tennessee.)

WRESTLING.

Welterweight—Wiggins (California) vs. Simms (Nevada.)
Light heavy—Jones (Oklahoma) vs. Shipley (Mississippi.)
Heavy—[illegible] Myra starts [illegible] Heavy—Bourne (Tennessee) vs. Bott (Colorado champ.)
Middleweight — Parella (Pennsylvania) vs. Jacklah (Arizona.)
Wrestling referee—Shaugn Oates (Idaho.)

BRADY IS ANXIOUS TO SEND IN WILLS.

[EXCLUSIVE DISPATCH.]

NEW YORK, Jan. 27.—Annoyed at the suggestion of Jack Kearns, manager of Jack Dempsey, that he was not sincere in his announced intention to stage a match between Dempsey, world's champion, and Harry Wills, leading negro heavyweight, William A. Brady, the theatrical producer, reiterated today his willingness to guarantee a purse of $200,000 for the match, to be divided on a 75-25 basis. Brady saw in Kearns's attitude an unwillingness to make good on his statement that Dempsey would draw no color line and stood ready to meet any challenger, anywhere, if fittingly compensated.

CLEVELAND UNBEATEN.

[BY A. P. NIGHT WIRE.]

CLEVELAND (O.) Jan. 27.—Cleveland remained the only undefeated team in the United States Hockey League this season by winning from St. Paul, 4 to 2, here tonight.

NET TOURNEY DATES FIXED.

L. A. Tennis Club to Stage Midwinter Classic.

Nine Events Will be Held Feb. 18, 19, 22, 25, 26.

Record List Expected Out for Gala Affair.

The 1922 tennis season will be ushered in on the courts of the Los Angeles Tennis Club when the annual midwinter tennis tournament is staged on February 18, 19, 22, 25 and 26. This announcement was made yesterday by Secretary Nat B. Browne and put to rout many unconfirmed rumors which have been freely circulated of late.

Practically all of the star racquet wielders of Southern California are expected out to participate in the classic and this list will be greatly augmented by a number of players developed during the past year, who have yet to make their debut in a tournament of this caliber.

Nine events appear on the program to be staged and are as follows: Women's singles, men's singles, junior singles (men,) boys' singles, junior singles (girls,) men's doubles, mixed doubles, junior doubles and boys' doubles.

The boys and junior singles event will start on the morning of February 18. On the afternoon of the same day the men's and women's singles will be staged. The doubles events will start on the following day. Many handsome prizes are up for the winners and runners-up in the various events.

The entry list is now open and blanks may be secured from Nat Browne in his offices at 670 Pacific Electric Building. At 5 o'clock, February 17 the list will be closed and a record entry is expected.

U.S.C. WILL STAGE TITLE SWIMFEST.

[BY A. P. NIGHT WIRE.]

PRINCETON (N. J.) Jan. 27.—A national interscholastic championship swimming meet will be staged in the Brokaw pool at Princeton, on March 18, it was announced tonight by Frank Sullivan, coach of the Tiger swimming and water polo teams for the intercollegiate swimming association under whose auspices the meet will be held. Only those men who have won places in sectional interscholastic meets will be allowed to enter.

Preliminary meets will be held at Yale, Pennsylvania, Northwestern University, Pittsburg and the University of Southern California.

REDLANDS BOUNCES RIVERSIDE QUINTET.

Overcoming a slight lead in the last few minutes of the game, Redlands high defeated Riverside high in a Citrus League basketball game at Redlands yesterday afternoon, 18 to 16.

The line-ups:

REDLANDS—		RIVERSIDE—
Ross (2)	F.	Tuley (3)
Holland (3)	F.	Hall (7)
Brown (5)	C.	Proctor (4)
Daniels (4)	G.	Bradley (1)
Shurtleff	G.	Dunckel

Referee, Philp.

Y.M.C.A. FIVE GETS A CASABA TROUNCING

The Y.M.H.A. basketball team defeated the Y.M.C.A. quintet in a rapid game at Normal Hill Center last night, 23 to 19.

The line-ups:

Y.M.H.A.—		Y.M.C.A.—
Berkowitz	F.	Mayfield (3)
Schloss (4)	F.	Pemberton (7)
Kirshner (10)	C.	Reinhardt (8)
Simon (2)	G.	Flynn
[illegible]	G.	Howard (2)

Is Your Brain Fettered
How often have you felt the lure of a "nap" in mid-afternoon?
How often have you envied a man with dynamic energy, who stepped with a lively tread today? Just follow him to lunch some day and you'll most likely find Fresh Milk the principal item of his meal. Milk contains all the necessary vitamines of life — it nouriahes and refreshes without bringing on that mental lethargy which follows a heavy meal.
Unfetter Yourself. Drink FRESH Milk.
California Milk Producers Association
A Co-operative Association of more than 600 Dairymen.
MILK
RHEUMATIC TWINGES MADE YOU WINCE
USE Sloan's freely for sciatica, lumbago, muscles, neuralgia, stiff joints, and for sprains. It penetrates without rubbing.
The very first time you use Liniment you will wonder why you never used it before. The warmth and quick relief from pain delightfully surprise you.
For forty years, Sloan's has relieved pain and ache and keeping thousands of friends for your neighbor.
Keep Sloan's handy, and at the first sign of an ache or pain, use it.
At all druggists—35c, 70c, $1.40
Sloan's Liniment
Girls! Girls! Clear Your Skin With Cuticura
Think tastes like Arrowhead Ginger Ale
Soft collars and happy necks travel together
Grayco soft collars and cravats

Southern California Conference Tracksters to Meet California and Stanford in April

DATES ARE SET FOR NORTHERN INVASION.

All-Conference Track Squad Will Tackle California and Stanford During First Week of April.

An all-conference track team will invade Northern California during the first week of April, meeting Stanford at Palo Alto on April 1 and California the following Wednesday, it was announced by Fred McLain, graduate manager of Occidental College. McLain has been dickering with the northern institutions for some time, and the final dates were made yesterday by telephone.

The meets were originally scheduled for April 6 and 8, but inasmuch as the conference baseball men will be getting in tune about that time, and because the annual spring vacation of the Southern California college comes the first week of April, it was thought better to move the date up a notch.

Now that the conference doings with the big universities has been changed from April 8, U.S.C. has arranged to fill that date with the Bears, which will permit the Trojan tracksters to participate in the A.A.U. championships, April 15. U.S.C. was to have met California April 15, and so the muddle is straightened out all around to everybody's satisfaction.

Last year Pomona and P[illegible] combined and sent a team to hook up with the northern institutions. They did well, but were not strong enough to bump off the larger schools. This year the plan includes a larger squad.

THIRTY TO GO NORTH.

As things now stand, the two northern institutions will finance a squad of from twenty-five to thirty men. This will permit the taking of all first and second-place men in the conference meet, to be held at Occidental March 18, and also a good share of the third-place winners. This is the plan agreed upon by coaches of the conference teams, in order to determine just who shall make the trip. Of course, there may be exceptions to the above rule, in this case, the coaches will get together after March 18 and pick the right men. The team will be in charge of the coach whose institution has the most men on the team picked by the conference mentors. The manager will be the winning conference team manager.

With the squad up to at least twenty-five men, the southern athletes should make a good showing against the Bears and Cards. Coach Pipal will undoubtedly have a host of his men on the aggregation and right now it looks as if the Tiger mentor might as well go down and pick out his drawing-room on the special train which will be chartered. How many conference institutions can place more men on the team than Oxy is hard to see. Cliff Argue, Tony Spangler, Art Garey, Swede Renius, Martin, Sloan, Goodenough, Powers and quite a few other Tiger stars see msure of the trip. And Manager McLain of Oxy probably will be the man to pack his grip and journey along as the team manager, as Oxy is a pretty safe bet for the conference meet.

MANY STARS TO JAUNT.

Redlands will contribute such men as Bob Allen and Lloyd Yount, while Pomona can be counted on for a few. Coach Nixon is of the opinion that Charles Daggs, Hoyt Curtis, Herc Morgan, Frank Payne and one or two others will be among those drawing sleeper stubs. Crissman of Caltek is another likely traveler.

Quite a few distance men will be taken because of the fact that the two meets come pretty close together and the long grind is too big a task to perform without a few days of rest.

CHAMPS HAVE EASY ROUNDS.

(Continued from First Page.)

Barnes and Hutchison in the morning:

	OUT								
Par	4	4	5	4	3	4	5	4	36—71
Barnes and Hutch.	5	3	4	5	3	4	5	3	32—67
	IN.								
Par	4	4	5	4	3	4	5	4	36—72
Barnes and Hutch.	4	3	4	5	3	4	5	3	31—62

The match at Pasadena today will be over thirty-six holes, the morning round starting at 9:30, and the afternoon at 2 p.m. Jack Croke, head professional at Pasadena, originally was scheduled to play with Eddie Loos, but a bad cold put him on the shelf, and so Dr. Paul Hunter, State amateur champion, will take his place.

The Pasadena links have always been easy for Dr. Hunter to score on, and Eddie Loos as well, and many expect today's match to be the closest Barnes and Hutchison will experience in the Southland. Even money is being wagered on the Hunter-Loos combination.

AUTO THIEVES BUSY IN CITY YESTERDAY.

Thirty-six automobiles and one motorcycle was the harvest the auto thieves reaped yesterday from the streets of the city. Following is the day's toll:

Oldsmobile, 1920 touring, 181788.
Willys-Knight, 1920 touring, 2026258.
Buick, 1921 roadster, 6222583.
Buick, 1922 roadster, 6801491.
Chevrolet, 1916 roadster, 2800288.
Dodge, 1921 touring, 697428.
Chandler, 1918 touring, 832208.
Ford, 1922 touring, 6295044.
Oldsmobile, 1918 roadster, 435028.
Ford, 1917 touring, 2227744.
Chandler, 1922 touring, 113571.
Dodge, 1921 roadster, 3111305.
Ford, 1921 touring, 1732854.
Ford, 1921 touring, 2216809.
Ford, 1919 roadster, 4629570.
Ford, 1922 coupe, 6359775.
Ford, 1922 roadster, 6251047.
Studebaker, 1921 special "6" coupe, dealer's lic. P 6115.
Ford, 1921 coupe, 6290814.
Ford, 1921 coupe, 6294281.
Ford, 1917 touring, 2060178.
Ford, 1921 touring, 5711870.
Ford, 1918 truck, 4635572.
Buick, 1922 tour sd, 6242268.
Ford, 1921 touring, 6296015.
Chevrolet, 1921 roadster, 6244444.
Studebaker, 1917 touring, dealer's lic. A 2751.
Ford, 1914 touring, 4212498.
Chandler sport model, 1902285.
Ford, 1922 coupe, 6248114.
Dodge, 1921 touring, 5261567.
Ford, 1921 roadster, 6256273 Norbda.
Ford, 1921 touring, 5494146.
Cadillac, 1913 4-passenger, 4206846.
Chandler, 1920 coupe, 1861728.
Hudson, 1917 speedster, 439788.
Indian motorcycle, 172219.

Persons seeing any of the above stolen machines are requested to notify the Auto Club Theft Bureau, or Police Department.

THIS SPORTING LIFE

BY W. A. PHELON.

The Angler's Cinch.

The baseball marvel cannot rise
and say:
"I hit for seven bases—best biff
yet—"
Because the whole world knows
four cushions are
The most that any single smash
can get.
The football player cannot tell the
crowd
He made 200 yards at one fierce
charge,
Because the public knows, and
knows right well,
That football gridirons do not
come so large.
But he who goes out fishing has it
soft—
Uncontradicted peals his ringing
song:
"I caught one Tuesday that
weighed 90 pounds,
And, on the level, he was 5 feet
long!"

"C. S."

"Caught Stealing."
Corne Seven.
Chop Suey.
Cold Slaw.
Cheese Sandwich.
Chicken S

"YOUNG LOLLI," A NEWCOMER IN THE PISTIC GAME, IS BOXING AROUND PEORIA. HIS DADDY, PRESUMABLY, IS A LOLLIPOP.

Harry Frazee seems as popular in Boston as an elephant in a porcelain factory.

Beside the crowded racing-track
The mutuel dingbats stand—
The guys who add the figures up

Are pleasant, blithe and bland—
And the man who understands the
things
Is the wisest in the land.

As near as can be judged by a man up a tree, the only hitch between Judge Landis and some of the magnates is the fact that the magnates want to do just a little cheating on the rules and statutes, and the judge can't see it that way.

FLIER RECENTLY BROKE THE RECORD FOR CONTINUOUS HOURS IN THE AIR. HE BEAT A NUMBER OF LEFT-HANDED PITCHERS IN THE MAJOR LEAGUES.

The "meek, inglorious Miltons" of baseball are the fellows who toil, for sundry years, under the banners of Frazee and Mack, but never get enough renown to be sold for big money.

They say R. Peckinpaugh is quite
Ambitious, bold and fluffy—
We wonder how he'll get along
With that old bird, Hugh Duffy?

[Copyright, National Newspaper Service.]

SIX GAMES ON IN BUSH LEAGUE TODAY.

Six baseball contests are on tap in the Southern California Managers' Association leagues for this afternoon according to an announcement yesterday by Secretary Frank A. Kerwin. Four games will be played in the Industrial League while two are scheduled in the Independent ranks.

The schedule follows:

Industrial games: Scully Brothers vs. California Hardware at Exposition No. 1; General Petroleum vs. Standard Oil at Hazard; Pacific Door and Sash vs. Fort MacArthur at Fort MacArthur; Don Lee vs. American Door at Exposition Park.

Independent games: Bayer-Rothgeb vs. Simons Playground at Slauson; Fountain Avenue Merchants vs. Mason Manufacturing Company at Sunset and Hillhurst.

TIJUANA RESULTS.

[EXCLUSIVE DISPATCH.]

SAN DIEGO, Jan. 27.—Horses ran more to form today at Tijuana than for many days and prices consequently were short. Jockey Studer had a field day, winning four of the seven races. He brought over Pueblo in the second, Lobella in the third and Wise Judge in the fourth, crowning the day's work by riding Sportstop down in front in the seventh. The third race witnessed a bad spill in which Virge and Emma Weller went down, throwing their riders, but neither was seriously hurt. Jockey Park, on Emma Weller, was so shaken up, however, that he retired for the day.

Another jockey was set down today when the judges deprived Metcalf of mounts for twenty days for cutting across the field with Judge Haney in the first.

The results:

First race, three furlongs—Judge Haney won, Baby Ruth, second; Pat Ramoneo, third. Time 0.37.

Second race, five furlongs—Pueblo won, Goldie Rose second Vera Rita third. Time 1.02 4-5.

Third race, five furlongs—Lobella won, Clear Lake second, Alaih third. Time 1.02.

Fourth race, one mile—Wise Judge won, Vier second; Old Homestead, third. Time 1.45.

Fifth race, five furlongs—Sureb, 11 won, Shifty second, Mayflower third. Time 1.05 3-5.

Sixth race, one mile and seventy yards—Mary Lewis won, Shanabah second, Rhymer third. Time 1.47 3-5.

Seventh race, one mile and a furlong—Shortstop won, Nashoba second, Vernal third. Time 1.57.

Eighth race, five and one-half furlongs—Hand Dale won, Tip Illmos second, Harry D. third. Time 1.07 4-5.

Crown's Within His Grasp.

Battles for L.A.A.C. Handball Title.

Here's Dick Retzer, who will hook up with Max Gold this afternoon for the singles handball championship of the Los Angeles Athletic Club. Retzer won his way into the finals by defeating Bill Ranft, while Gold strode over the prostrate body of George Klawiter for the honor of fighting for the final laurels. It's a remarkable thing that old pals should be forced to become rivals for the throne, as this pair formerly held the national doubles title.

HOT SHOT ON SPORT NEWS.

(Continued from First Page.)

tackler's speed. Their ability to make a catapulting tackler miss by the width of a grass blade was almost uncanny. Possibly this was due to the Indian imagination. In the catapulting foe perhaps the Indian mind visualized the panther's spring which his forefathers had been forced to elude.

* * *

Unfortunately, the open game was not in a high state of development when the copper-colored cohorts were crashing Caucasian barriers. Their speed, surety and lightness of foot would have made them peculiarly adaptable to the open game, and they would have been hawks at falconing forward passes out of the air.

I asked Warner how he would like to have one of his old Carlisle teams back under present conditions, and his expression became that of the artist dreaming of the masterpiece which some time might be achieved.

* * *

How would "Tiny" Thornhill, assistant to Charley Moran at Centre College, fit into the Stanford football situation.

Repeatedly of late, Gerald Gossip, Rollie Report and Retta Rumor have linked the names of Moran and Thornhill with future coaching activities on the Cardinal campus.

This line of speculation is revived, not by Warner's arrival in Los Angeles, but because of the fact that about the first man he met was Thornhill. They lunched together at the Alexandria, and had a couple of hours to themselves. Whether it was merely a friendly chat, or something passed of an important and confidential nature, remains for future developments to prove. Warner says his mouth is officially closed regarding the Stanford situation, and does not admit recommending anybody for the place.

Football men, however, on learning of this conference, may place some significance upon it.

* * *

Although the draft was turned down by the American Association, there was one club owner in that circuit who couldn't be enlisted among the draft evaders.

This was Bill Smith, relative of the late "Pittsburg Phil," and owner of the Indianapolis franchise.

"Just about counting the votes back there," remarked Smith, pulling out his watch in the lobby of a downtown hotel, where he was confabing with Jim Morley. "My ballot, sent by telegraph, will be for the draft, and a return to normal conditions. The minors have had a lot of false prosperity the last couple of years. These high prices for players can't last. The minors and majors must work together for their mutual benefit."

* * *

Smith hopes never to find any of his players engaging in winter baseball.

"Baseball players are a good deal like hosses in this respect," philosophized Mr. Smith, after the manner of turf men. "Run a hoss in the winter, and he may run a couple of good races for you in the spring, but he will only gallop in the summer."

Smith will later join his ball team in Marlin, Tex., where it has a number of games booked with the Giants and other big leaguers. He would like to see another "little world series" staged between the winners in the American Association and Coast League next fall.

* * *

Snowy Baker recently unfurled some interesting reminiscences of his experiences in hunting the emu, a large, land-running bird of Australia. The emu is a tough feathered guy with long legs, but a correspondent informs us that the emu isn't in it with the epheu, whose original habitat was in Patagonia. The epheu is also a bird, and is said to have migrated so generally that it is now found in many unknown places. Unlike, the emu, it is not an air-cooled bird. It has wings, but seldom flies. The epheu differs in some of its characteristics according to location. The epheu of the extreme north is said to have tallow wings, and draws all its nourishment from these wings, which also provides it with its own lighting system during the long Arctic nights.

We would be glad to hear from others who have hunted the epheu.

STARS OF CUE WILL PERFORM.

Champion Schaefer to Meet Roger Conti at the L.A.A.C. on February 6-7.

Charles Tennes, who manages Young Jake Schaefer, champion billiardist, announces that his champion, accompanied by Roger Conti the young French cue star, will arrive in Los Angeles on February 4. Schaefer and Conti are booked to give an exhibition of 18.2 balkline at the L.A.A.C., on the nights of February 6 and 7. They will pay 1000 points striking the buttons along through two nights and a matinee.

Schaefer won the title from Willie Hoppe in Chicago last fall. The present champion and Hoppe will play a return match of 1500 points for the title the latter part of March in Chicago.

Young Jake Schaefer is a golf enthusiast and when not practicing at his chosen calling, is usually on the links. He declares the fine condition he was in last fall—a condition that helped materially to defeat Hoppe — was brought about by his whirls at golf. The handling of golf sticks, according to the champion, helped him very much in handling the cue effectively.

RACE TRACK TO BE FREE FROM BETTING.

[BY A. P. NIGHT WIRE.]

SAN FRANCISCO, Jan. 27.—Horse racing, novel in that it is proposed to conduct it without attendant gambling, is the principal object of the Pacific Coast Jockey Club, recently incorporated in Delaware, it was announced tonight by Rudolph Spreckels, one of the incorporators. Spreckels said the association believed racing could be conducted without betting "like baseball or any other clean sport."

The association, which has acquired the old race track at Tanforan, south of San Francisco, plans extensive improvements there, Mr. Spreckels said, including a grand stand and stables. It also plans to promote polo matches and stock shows at the Tanforan grounds, it was announced.

INDOOR BALL GAME.

Larry Semon's baseballers will go up against Buster Keaton's heavy hitters in an indoor baseball contest tomorrow morning at Sunset and Hillhurst street gym.

"ROUGH HOUSE BROWN" SWINGS WITH BOXERS.

Central Station Officer Believes That Fighter Would Defeat Wrestler; Latter Too Slow.

BY ED O'MALLEY.

Now that some of the best boxers and wrestlers in Los Angeles have voiced their opinions on the moot question "Who would have the better of a fight—a boxer or a wrestler?" it would probably add a little snap to the controversy to swing ideas from another angle—say, for instance the theory of one who has handled both kinds of athletes under strenuous circumstances. Probably there is no other man in Los Angeles better qualified to give his views in this line than Officer E. D. Brown, better known as "Rough House Brown."

We ran up with Brownie yesterday afternoon at the Central Station. He carried his hard-boiled instruments with him, for his right hand was swollen to almost double its normal size, consequent upon delivering a quietus to a recalcitrant thug. The unfortunate part of Brown's stunt was the fact that he led for the nose and reached the skull and that same skull was part and parcel of the Rock of Gibraltar. "Rough House" opines as follows:

LIKES FIGHTER.

"My experience in handling both fighters and wrestlers has led me to believe that a fighter would have the best of it in a scrap, all things being equal. You see, the fighter would be hitting out while the wrestler was trying to secure a hold—therefore, any boxer with any kind of a punch would wait until the wrestler closed in. The wrestler, not knowing any too well how to defend himself except with a grip, would undoubtedly get a clip on the chin. On the other hand, if the wrestler managed to get close and grab a hold, the boxer would be up against it.

"I remember back in 1918 I arrested a guy who claimed he was a prize-fighter. He got kind of mussy and boasted that he had fought at Jack Doyle's. My dander was up and I said, 'now listen, boy, I'll take you around in the alley and if you lick me you can have the air.' He was only too willing. Well, in a short time I smashed his nose and clipped him on the chin, and he soon cried, 'take me to jail.' He weighed about 185 pounds—had a broken nose and cauliflower ears, so I guess he had been through the boxing mill all right.

EVEN CHANCE.

"Now, when it comes to handling a fighter or a boxer to bring them into submission, I would prefer the boxer every time for this reason—I think I would have an even chance with him. If I didn't cop the wrestler on the go, I would be in tough luck, especially if he got one of his favorite holds. You see the boxer would be thinking of nothing but hitting, and that would give me an even chance. If a man has anything at all he can fairly well defend himself against a boxer. Oh, yes—I would much prefer to handle a fighter."

JEFFERSON BEATS POLY MIDGETS.

(Continued from First Page.)

by hopping on Poly's midgets, 15 to 13, in a snappy game preceding the headliner.

The line-ups follow;

Jefferson—		Poly—
	Unlimited.	
Ellis	F.	Bradley
Hotchke	F.	Harland
Jackson	C.	Van Rakker
Kerwin	G.	Eckardt
Lorenzen	G.	Foster
	Lightweights.	
Gannon	F.	Degnan
Young	F.	Wyss
Leavitt	C.	Pyle
Wren	G.	Medaglia
Stewart	G.	Atherton

MONTANA U. WINS.

[BY A. P. NIGHT WIRE.]

MISSOULA (Mont.) Jan. 27.—The University of Montana defeated Montana State College at basketball this evening, 23 to 23.

SAGEHENS GET SET FOR MEET

Home Field Event to be Staged February 11.

Lively Competition Expected in Interclass Affair.

Pomona Athletes Hold Practice on Oval.

[SPECIAL CORRESPONDENCE.]

CLAREMONT, Jan. 27.—Eugene Nixon's Pomona track aspirants are working these days in preparation for home field meet, which is scheduled for February 11. Being the nature of an interclass and always brings out a deal of undergraduate competition. Right now it looks as if the juniors, who, as mores, won the supremacy year, will be the winners this time.

The Sagehens have been in some good licks during two days, the warm weather ing especially conducive to athletics. The sprinters have been showing good late, and Coach Nixon is pleased with their progress.

There is a wealth of the junior class. Five of lettermen from last year are numbered among the '23. These are Charles Hoyt Curtis, Lemon Glenn Doughty and Varsity Captain Frank Only other veterans Besides these real stars have much promising Truman Douglass, Bill Biddle, Stanley Wilson, Ed Anderson, Hale, Bob Edwards, Lorbeer and others.

The frosh, with a splendid high school like the best bet for and it is not at all a question that they favorites. Among the of the 1923 aggregation Loufburrow and Calhoun excell in the short Charles Eaton is doing with the javelin, and may the event for the pea-greens.

The sophs have Harold Harvey, Ivan Colburn, Paul Stroud Harris. Bringing up the be the seniors, who only four or five men events.

"Oh, Hateful, Haughty America!"

Professing to work for the peace of the World, America invited the nations to the Washington Conference, where she has "tricked them one and all." This scathing reproach of the Tokyo **Yorodzu** gives the intensive form of a feeling of disillusion about the Washington Conference that is revealed in some sections of the Japanese press. "Hateful and haughty," indeed, is America, the Tokyo **Yorodzu** says, picturing Uncle Sam as "an international boor" toward whom "we entertain a grudge" and "have no reason to show good will." Going further, this newspaper adds, "limitation of armaments may be a step toward peace," but "a peace thus broug[illegible]bout is a peace without liberty, a slavish peace. Do the Japanese people wish for such slavish peace, after Japan has been kicked and trampled down by America? We are firmly resolved to reject such a slavish peace." At a mass meeting, reported in the Tokyo **Japan Advertiser**, a speaker is quoted as saying "that the negroes in America would rise against the Americans should a war break out between a 'certain country' and another 'certain country.' Japan, he assured them, need not be afraid even if America should build a large number of war vessels or build other means of offensive warfare." At this same meeting, Dr. Soyejima said that the Japanese-American war was already begun in the Washington Conference, and that America has won a first battle without even appealing to arms.

But not all Japan is so disgruntled with the Washington Conference, as we may judge from the widely circulated and influential Tokyo Jiji, which says: "We should congratulate ourselves on the success of the Washington Conference. It will not be too much to call this success a great undertaking to save the world. We therefore express our undivided sense of congratulation and at the same time thank the government authorities at home and abroad for their efforts to bring about the success." For more news of Japanese opinions regarding the Washington Conference, read the article, "Oh, Hateful, Haughty America," in THE LITERARY DIGEST this week.

Other vivid, accurate, timely reflections in text and picture of what the world is thinking and doing as mirrored by the press of all countries, and given in THE LITERARY DIGEST this week, January 28th, are:—

France's New Leader Germany's Implacable Foe

Under the Leadership of Raymond Poincare, Who Has Always Insisted That Germany Must Pay to the Last Penny, "France Is Going to be Heard and Listened to Instead of Being Told What She Must Do," Declares a Paris Paper

French Chagrin at Washington
Henry Ford's Bid for Muscle Shoals
What Hays Can Do for the Movies
Senator Newberry's Innocence
The Missing Link Still Missing
China and the Pacific Pact
Our War With the Insects
Throwing a Scare into France
The Slaughters in Asia Minor
The Difficulties Along the Congo
Art and the New Silver Dollar
Reviews of New Books
Topics of the Day
Investments and Finance

Many Interesting Illustrations and Humorous Cartoons

January 28th Number on Sale To-day—10 Cents—At All News-dealers

'Tis a Mark of Distinction to Be a Reader of The Literary Digest

The Literary Digest

FUNK & WAGNALS COMPANY (Publishers of the Famous NEW Standard Dictionary.) NEW YORK

nford in April.

SAGEHENS GET SET FOR MEET.

Home Field Event Will be Staged February 11.

Lively Competition Expected in Interclass Affair.

Pomona Athletes Hold Daily Practice on Oval.

[SPECIAL CORRESPONDENCE.]

CLAREMONT, Jan. 27.—Coach Eugene Nixon's Pomona College track aspirants are working hard these days in preparation for the home field meet, which is scheduled for February 11. This is the nature of an interclass meet and always brings out a great deal of undergraduate rivalry and competition. Right now it looks as if the juniors, who, as sophomores, won the engagement last year, will be the winners again this time.

The Sagehens have been getting in some good licks during the past two days, the warm weather being especially conducive to track athletics. The sprinters, especially, have been showing good form of late, and Coach Nixon is well pleased with their progress.

There is a wealth of material in the junior class. Five of the lettermen from last year's team are numbered among the class of '23. These are Charles Dorr, Hoyt Curtis, Laurea Rankin, Glenn Doughty and Herc Morgan. Varsity Captain Frank Payne, the only other veteran in a similar position, and Caldwell. Besides these real stars the junior class will have much promising material in Truman Douglass, Jack Rose, Bill Biddle, Stanley Shaver, Jack Wilson, Ed Anderson, Chandler Hale, Bob Edwards, Howard Lorbeer and others.

The frosh, with a number of splendid high school stars, look like the best for second place, and it is not at all out of the question that they may be the favorites. Among the most likely of the 1925 luminaries are Ben Loufburrow and Caldwell. Both excell in the short sprints, while Charles Eaton is doing great work with the javelin, and may win that event for the pea-greenets.

The sophs have Ron Wilson, Harold Harvey, Ivan Carey, Ben Colburn, Paul Stroud and Jack Harris. Bringing up the rear will be the seniors, who so far, have only four or five men out of the 22 to 25 events.

laughty

”

invited the nations to the
d all.” This scathing re-
ing of disillusion about the
e Japanese press. “Hate-
s, picturing Uncle Sam as
” and “have no reason to
ion of armaments may be a
without liberty, a slavish
fter Japan has been kicked
ject such a slavish peace.”
peaker is quoted as saying
hould a war break out be-
e assured them, need not
essels or build other means
id that the Japanese-Am-
nd that America has won

e we may judge from the wide-
ate ourselves on the success of
e a great undertaking to save
nd at the same time thank the
t the success.” For more news
rticle, “Oh, Hateful, Haughty

e world is thinking and doing,
GEST this week, January 28th.

mplacable Foe

isted That Germany
d and Listened to
Paris Paper
s in Asia Minor
s Along the Congo
ew Silver Dollar
w Books
Day
nd Finance
resting Illustrations
morous Cartoons
-At All News-dealers

Digest

rd Dictionary.) NEW YORK

Schools and Colleges

The Times School and College Bureau will help you secure complete information about any kind of School or Educational Training. Carefully compiled data are on file, from which source suggestions may be had which will be helpful to you. THIS SERVICE IS FREE. Address, write or call THE TIMES' Information Bureau, First and Broadway. Telephones: Pico 700 and 10391.

RAMAR Academy — Your boy will be happy and well trained at this excellent day and boarding school on the seashore. Small classes. $500 per year, monthly payments. Inspection invited. 4317 OCEAN FRONT, VENICE. Tel. Santa Monica 02924.

ADENA MILITARY ACADEMY. Accredited school. College preparatory. Also grades 4 to 8. Boarding and Day Pupils admitted any time. Scholarship and character training. Military, Athletics, Horsemanship, Manual Training. Every modern convenience. Address [illegible]—Pasadena phone P. O. 300.

CKAY BUSINESS COLLEGE Pupils end Mgts. Day and Evening. 62125. ...other practice and dictation courses for advanced students. ...Diploma and a good position assured all who qualify.

ON SCHOOL OF BUSINESS DAY AND EVENING CLASSES. ...Tuesday and Thursday, 7-8. Shorthand, Typewriting, Book-keeping, ...New Location, 321 Douglas Bldg., 3rd and Spring. Phone 62125.

NG BEACH MILITARY ACADEMY 2608 E. Ocean Ave., Long Beach. The only Academy by the Sea. Full particulars on application to Prof. Blackwell.

BAN ACADEMY — High scholarship residence and day school for young boys. Athletics, band, choir, horsemanship, dancing. Pupils enrolled now. Small classes. 800 South Alvarado St. Tel. 52647. THE BEST COSTS LESS IN THE LONG RUN

dge System of Chiropractic Schools Established 1905. ...eight standard courses exclusively Chiropractic. Free Clinic Daily. ...F. P. BATCHELDER, Pres., 701-711 F. E. Bldg., Los Angeles, Cal.

S ANGELES MILITARY ACADEMY ...ted to SCHOLARSHIP, MILITARY TRAINING AND GENERAL ...ion. For information address, Adjutant. Phone 21413.

LMAN SECRETARIAL SCHOOL (Holman Business College) ...Individual Attainment. Personal Attention. Rapid Advancement ...is Shorthand and Secretarial Training. Booklet upon request. ...Sts., 701 Wright & Callender Bldg., 4th and Hill. Phone Main. 1606.

CLAREMONT SCHOOL FOR BOYS ...ers for boys 12 to 19 years. 35 miles from Los Angeles. Much ...Greek individual instruction. Boys may enter after holidays ...next semester Feb. 1. Address ...CLAREMONT SCHOOL FOR BOYS, CLAREMONT, CALIFORNIA

FORNIA COMMERCIAL COLLEGE 425 SOUTH HOPE STREET, LOS ANGELES. Main 7211 ...Prize Cup, First Prize and Third Prize in Staple Typewriting Con... ...Offers 18 Courses. Employs 16 Instructors. Need for Victory Year ...detailed information. POSITIONS GUARANTEED TO GRADUATES.

...mercial Experts Training Institute "The School of INTENSIVE Training" ...SHORTHAND, SECRETARIAL AND CIVIL SERVICE COURSES. ...Seventh and Spring Streets. Pico 231

S. WOODBURY BUSINESS COLLEGE Foremost since 1884. ...individual method of instruction reduces time and increases efficiency. SITUATIONS FOR ALL GRADUATES. Fifth Floor Homburger Building, Los Angeles. Branches at Riverside and Santa Monica.

LAW Complete Curriculum — SOUTHWESTERN UNIVERSITY — Wilcox Building — Broadway 5052

PAGE MILITARY ACADEMY — A Big School for Little Boys. The largest school of its class in America. Pupils admitted at any time. In session throughout the year. Send for Catalog. R. F. D. No. 7, Box 968. Phone 74216. ROBERT A. GIBBS, Headmaster.

USA BUSINESS EXECUTIVES ARE ENROLLING NOW — for these evening courses. Accountancy opens Feb. 7. Spanish opens Feb. 7. Salesmanship opens Feb. 10. Foremanship opens Feb. 20. Phone 108-22, call or write 717 So. Hope St.

...SCHOOL MUSIC—DRAMA—DANCING — ...Theater Bldg. ...Pico 6077. The School for results. Write or phone for full particulars.

...KS ACCUSED OF USURY.

...d Orders Investigation of Charge That Cattlemen Pay 10 Per Cent.

[BY A. P. NIGHT WIRE.]

...GTON, Jan. 27.—President Harding, it was said today at ...House, will investigate reports that banks in the West and ...have been loaning Federal funds provided by the War ...poration at rates which are above the legal percentage ...which have been declared usurious.

...rate charged for Fed... to farmers and stock ...the sections mentioned ...said, but the ...have been charged ...from 5 to 10 per ...many instances, a com... been charged.

...ERED BY FALL.

...Fall in the Cabinet ...was said by White ...reported the situa... President who imme... conferred with Eugene ...managing director of ...Finance Corporation, who ...report.

...came to the White ...the President per... most of the loans to ...had been made to ...lending the loans at ...rate of 5½ per cent ...only a few instances ...been 6 per cent.

...told the President, it ...said he had learned the ...Southwest had been charging as much as 5 per cent for a six months' loan and charging an extra 2 per cent commission for each renewal.

ALLOWED TWO PER CENT.

The legal rate banks are allowed to charge the stock raisers over the Federal rate of 5½ per cent, it was explained, is only 2 per cent. That rate is to cover the cost of inspection and the risk on the loans and other similar charges.

It was not indicated at the White House just what steps would be taken against institutions found violating the laws in that respect, but it was said the first move might be to refuse further Federal moneys to such banks.

President Harding, it is understood, received the reports with deep feeling, and promised action, saying that the services for the lending of Federal moneys for agricultural and stock-raising purposes were supposed to be entirely free and that the government does not sanction usury in any connection.

...STON FIVE ...ES OUT BEARS.

...P. NIGHT WIRE.]

...(Wash.) Jan. 27.— ...final battle, the outcome ...was uncertain until ...University of Wash... found the basket ...goal of the same a ...the final whistle, ...of California five ...here tonight by the ...Washington team in ...last game, 24 to 23, ...by only one point ...winning shot. At the ...first half California led

...'S QUINTET ...CES BURBANK.

...ained the leader... Valley League by de... in a rapid bas... at Burbank yester... Previous to the main ...lightweights ...over the Van Nuys

...BURBANK—		
...	...	Chilcote
...	...	Hilton
...	...	Horton
...	...	Williams
...	...	Billingsworth

...VICTORIOUS.

...games were won ...the Vernon Special ...the Boyle Heights special basketball teams. In the heavyweight division the score was 20 to 17 and in the lightweight tussle the tally read 23 to 18.

GRID HERO DEFENDS OL' NORTHWESTERN.

[EXCLUSIVE DISPATCH.]

CHICAGO, Jan. 27.—Northwestern University and more particularly its co-eds, found a gurdy defender in Henry Penfield, football star, who said charges by the Daily Northwestern that the university was becoming "sissified" were baseless.

Briefly, the Northwestern editor claims that because of the preponderance of girls at the university and their presence at football practice, their demands upon male students at dances and many other social functions, the boys are losing their athletic prowess.

OREGON FARMERS CLEAN UP CARDS.

[BY A. P. NIGHT WIRE.]

CORVALLIS (Or.) Jan. 27.—Oregon Agricultural College won the first game of a series of two games from Stanford University at basketball here tonight, 37 to 24.

The line-up:

Oregon Aggies (37)	Position	Stanford (24)
Roberts (5)	Forward	Davies (10)
Parrish (7)	Forward	McBane (6)
Watts (10)	Center	James (2)
Ross	Guard	Richmond (4)
Richards (2)	Guard	De Groot

"Tight" is Good at Picking the Bad Ones!

Can You Think of an Idea as Funny or Funnier Than This? If So, Send It in and Win a Cash Prize.

Starting every Friday and ending every Thursday, The Times conducts a Wad comic-strip contest. The best idea gets $10, and next $5, and all others available $2 each. Ideas must be original, local, "drawable" and funny. Each picture must be described in words or a rough sketch. Title and dialogue must be supplied. All strips must deal with some member of the Wad family—Cicero Wad, the spender; Titus Wad, the nickel nurser; Mrs. Spenda Wad, club and society woman; Watt A. Wad, sporty, speeding son; Elva Wad, pretty and frivolous daughter; Gunn Wad, 12-year-old terror, and Cicero Wad, Jr., the baby. Write on one side of paper only. Address all communications to Mr. Wad, care The Times. Anyone may compete and submit as many ideas as desired. No manuscripts or drawings will be returned.

THE GUMPS—AND THE PIT YAWNED

KERNEL COOTIE—BETTER LET GO, GUS

CHARACTER ANALYSIS

By Dr. James M. Heady

[This is the twenty-first of a series of practical daily lessons in the science of human analysis—the determination of the facts of character by the appearance the physical points, the handwriting and other visible characteristics of any given man or woman. By them you can learn for what work in life you are fitted or, if an employer, how to "size up" an applicant unerringly, to spot the weak and the strong links in your organization, whom to promote and whom to get rid of. Dr. Heady is a national expert of twenty years' experience in this line. He has analyzed some 15,000 people and has written and delivered many books and lectures on the subject. He studied under Dr. Hieve Hilsenfield of Harvard, head of the Boston Vocational Guidance Bureau, the first in the country. During the war Dr. Heady was on the employment staff of the Redfield Shipbuilding Corporation. He lectured at the San Francisco world's fair and opened the first free employment office and vocational guidance bureau in Los Angeles. He was instrumental in bringing about the State Free Employment Bureau and has acted in an advisory capacity to many large employers.—Ed.]

VOCATIONS FOR MASCULINE AND FEMININE TYPES.

For many years it was an almost universal opinion that a woman should confine her activities to the home. Experience demonstrated at a later period that women were qualified as teachers, nurses and a few other vocations, but today there seems to be no limit to a woman's activity. She seems to be fitted for almost every variety of work that exists, and the answer to the question is this—there are women qualified by nature and training to cope with men in any field of endeavor.

Our study, however, is not one of men as men, nor of women as women, with sex as the physiological difference, but with a preponderance of traits of character as the dividing line.

The masculine man is adapted for what is called a man's job, where masculine aggressiveness, positiveness, determination and persistency are required. Courage and the ability to work his way through, over or around obstacles is required. In too many places of business men of this type are wasting their time doing feminine work.

The masculine women, because of the qualities which so classify her, is capable and qualified in many lines of endeavor where aggressiveness and determination are all important. She is a born leader, an organizer and business woman, but a woman nevertheless.

Because she is a woman she has the right to marry, to bear children, to have a home, and to enjoy this part of her life to its fulness, even though she has no interest in housekeeping and other feminine occupations. She has the masculine prerogative of being a provider, a protector and a master, but she also has the right to be a mother, a wife, a counselor, and a friend.

Men and women of the feminine type require positions, and vocations that are sheltered to a degree. They prefer to work under the direction of others because they dislike being aggressive and assuming responsibility.

They learn routine, mechanical tasks quickly, and once having learned them show remarkable rapidity and skill, but prefer to work under the direction of others and to follow customs and rules, and while they are not given to aggressive individual effort they gladly assume responsibility for the administration of affairs and conservation of the efforts of others.

In dealing with the masculine types remember that they want things that are useful, that will last, rather than the things that are beautiful and ornamental. The feminine types are suggestible and imitative, and like to do what they see others do. They want to please others—to be well thought of and admired, therefore present your proposition with these things in mind. Go into details and deal with personalities.

One of the most valuable things about human analysis is that it gives men and women a chance to understand each other, and it is my opinion that the estimation of the differences between the masculine and feminine types will make clear some of the things that have baffled you.

For our Sunday's lesson we will take up the subject of the great human dividing line—color, and attempt to teach you the difference between blonds and brunettes.

[Note: Because of the large number of inquiries regarding these articles, Dr. Heady will answer a limited number of questions on the subject by mail, provided stamped and self-addressed envelopes are inclosed. Information on personal vocational analysis will be gladly given, but this is not an offer to make character analyses. All letters should be addressed to Dr. Heady, care of THE TIMES office.]

GIOVANNI VERGA.

[BY CABLE AND ASSOCIATED PRESS.]

ROME, Jan. 27.—Giovanni Verga, noted Italian novelist and poet, died today, aged 82 years. One of his best known works was Cavalleria Rusticana, from which Mascagni's opera was adapted.

That Guiltiest Feeling- - - - - - - - - - - - - -By BRIGGS

[Copyright, 1921, New York Tribune, Inc.]

MOTHER FILES SUIT AGAINST DAUGHTER.

PARIS DANCER HAS COUNTERED WITH CHARGES AGAINST HER PARENT.

[BY CABLE—EXCLUSIVE DISPATCH.]

PARIS, Jan. 27.—Contrary to reports, Harry Nelson has not been released from prison, although acquitted of Belle Hutchins's charge that he corrupted the morals of her daughter, Countess Solange Lastazzi. The police are holding the former ambulance driver pending an investigation by the American Embassy and other quarters aimed at his deportation from France.

In the meantime Solange has filed suit charging her own mother with aiding in debauching her morals, alleging that Belle forced her to associate with dissolute men, kept her out all night on wild champagne orgies, took her to houses of ill repute and taught her to drink cocktails and highballs and to smoke cigarettes.

The police today summoned Solange to appear Monday to answer charges of assault preferred by her mother. Belle alleges that her daughter struck her violently on the mouth, drawing blood, at the Moulin Rouge, where the girl is dancing, because the mother protested at her remaining in Montmartre dance halls and wearing abbreviated costumes.

Mrs. Roberta Joyce, the divorced wife of David Joyce, a millionaire Chicago lumberman, who is living at the Hutchins home in Paris, has withdrawn charges that Solange stole a dozen pairs of silk stockings worth 1500 francs (roughly $135.)

CHAMBER ELECTS OFFICERS.

[LOCAL CORRESPONDENCE.]

UPLAND, Jan. 27.—Members of the Upland Chamber of Commerce at their annual banquet last night at the First Presbyterian Church elected the following directors: O. E. Atwood, Charles V. Barr, W. K. Beattie, L. R. Bradley, O. P. Brady, E. W. Fischer, C. E. Grier, G. A. Hanson, Harry B. Harlow, R. F. Lemon, F. H. Manker, E. C. Mehl, Harold G. Moore, R. C. Norton, William Springer, R. B. Wallace, Harlow S. Wilson and R. R. Wiesly.

Theaters, Amusements, Entertainments

GRAUMAN'S MILLION DOLLAR THEATER— Third and Broadway

SID GRAUMAN PRESENTS

70 ARTISTS 70

Eighty-Eighth Grand Concert

Tomorrow Morning at 11 o'clock — Mischa Guterson Conducting.

GRAUMAN'S SYMPHONY ORCHESTRA

"ALL SLAVIC CONCERT"

1. Symphony No. 5 (From the New World)..Antonin Dvorak
I. Allegro. II. Adagio. III. Scherzo. IV. Finale, Allegro con spirito.
2. Russian Sketches .....Theodore Gordoha
I. "A Thought." II. "Russian Love Song." III. "The Soul of Love."
3. March Slav .....Tschaikowsky

The above program will be offered in conjunction with the PARAMOUNT photoplay, "THREE LIVE GHOSTS," Urban's "The Four Seasons" and other pictures and Grauman Presentations.

SID GRAUMAN, FOUNDER — MISCHA GUTERSON, CONDUCTOR

GRAUMAN'S THEATER— THIRD AND

GRAUMAN'S MILLION DOLLAR THEATRE

A TRULY GREAT DOUBLE FEATURE BILL

Adolph Zukor presents George Fitzmaurice's Special Paramount Production filmed in London at tremendous cost. See London by night; Scotland Yard and other sights.

"3 LIVE GHOSTS"

Cast Includes Norman Kerry, Anna Q. Nilsson, Cyril Chadwick

"HELLO FOLKS

Thought we'd shuffled off, eh? Well, 'ere we be! Bitme us, for ghosts aint we lifelike?"

"THE 4 SEASONS"

Wonderful pictures of the great outdoors.

Watch out for "BOOMERANG BILL" — He's here Anniversary Week—Begin. Mon.

GRAUMAN'S SYMPHONY ORCHESTRA-GUTERSON, CONDUCTOR

MURTAGH AT THE WURLITZER

GRAUMAN'S RIALTO— THE WORLD'S MOST BEAUTIFUL LITTLE THEATER

GRAUMAN'S RIALTO

Jesse Lasky Presents Paramount's Incomparable Sensation

CECIL B. DE MILLE'S "SATURDAY NIGHT!"

With Conrad Nagel, Leatrice Joy and other stars

HOW STRANGE IS FATE:

Here the laundress' daughter marries the rich man and the society girl marries a poor chauffeur—and you'll surely agree

THE EXCITEMENT IS ON!

Other presentations by Sid Grauman including the Rialto Orchestra, Burland at the Wurlitzer. Mats. 25c; Eves. 35c.

LOEW'S STATE— Bdwy. at 7th

LOEW'S STATE

BROADWAY AND SEVENTH NOW PLAYING

Metro's SUPER-SENSATION OF THE YEAR

PEACOCK ALLEY

STARRING

MAE MURRAY

CONTINUOUS DAILY 11 TO 11:30 P.M.

SECOND WEEK STARTS SUNDAY

DON PHILIPPINI'S ORCHESTRA — POPULAR VAUDEVILLE

SUPERBA— Bdwy. Bet. 5th and 6th

SUPERBA — LAST TIMES TODAY

Carl Laemmle offers

Frank Mayo IN

"ACROSS THE DEADLINE"

With a cast that can't be beat

Frank Mayo-Molly Malone—Russell Simpson-Wilfred Lucas Joe Gwickard

STARTING SUNDAY

MARIE PREVOST IN "Don't Get Personal"

ALHAMBRA— Hill St. Between 7th and 8th

2ND BIG WEEK STARTS TODAY

ALHAMBRA

DOUGLAS FAIRBANKS IN The Three Musketeers

A CINEMATIC MASTERPIECE

MAJESTIC THEATER— MATINEE TODAY 2:15

MATS. SUN., WED. AND SAT., 25c AND 50c. EVES., 25c TO $1

SECOND BIG WEEK—THOMAS WILKES PRESENTS

Cosmo Hamilton's Greatest Comedy-Drama Success

"SCANDAL"

With MARY NEWCOMB and EDWARD EVERETT HORTON

First Time in Los Angeles

PHILHARMONIC AUDITORIUM—5th at Olive

Seventh Popular Sunday Afternoon Concert, Jan. 29, 3:15.

PHILHARMONIC ORCHESTRA

Walter Henry Rothwell, Conductor.

Soloist—JULES LEPSKE—Violinist

Seats Now, East Box Office, 25c to $1.00.

MASON OPERA HOUSE— THIS WEEK and NEXT

GREATEST DRAMATIC TRIUMPH

500 NIGHTS In New York 400 NIGHTS In Chicago

THE BAT

Prices: Nights, 50c to $2.50; Wed. Mat., 50c to $1.50; Sat. Mat., 50c to $2.00.

SIMPLE FARE AT CONCLAVE.

Cardinals to Have Only Half Pint of Wine a Day.

Sleep on Iron Beds on Which Are Straw Mattresses.

More Masses Sung for Repose of Benedict XV.

[BY CABLE AND ASSOCIATED PRESS.]

ROME, Jan. 27.—This conclave's marshal, Prince Chigi, is head of one of the oldest families of the Roman aristocracy. Upon taking charge today of the innumerable details connected with the conclave he occupied offices just at the head of the first flight of the Scalaregia before it opens into the courtyard of St. Damaso. It is the suite of offices occupied by Benedict's major-domo, who vacated the offices this morning.

LESS SPLENDOR VISIBLE.

During these days of interregnum there is less splendor within the Vatican walls than usual. All the officers of the pontifical household have now returned to their ordinary duties.

The somber black of the priests just relieved from office gives the scene a quiet aspect, while the increase in the number of cardinals coming and going does not make up for the pomp during the days when a Pontiff reigns.

The living of the cardinals during the conclave period will be of the simplest, and most frugal. They will only be allowed one dish of meat and vegetables with a half pint of wine daily. The furniture also will be of the simplest kind—the beds of the dormitory variety, with mattresses of straw. These, with iron wash bowls, have been placed in rooms which have been numbered so the cardinals can ballot for their choice.

Mass was celebrated today near the tomb of Benedict XV in St. Peter's by Monsignor Sans de Samper, major-domo of the Vatican. Requiem mass also was sung on the high altar in the church. Two more requiem masses will be celebrated on the high altar and after that requiem masses will be sung in the Sistine Chapel, until the nine novendiali masses are completed on February 1.

What name the next Pope will choose is a query that is causing much discussion in Rome.

The irreconcilables led by Cardinal Merry Del Val, if they succeed in electing their candidate, are understood to be in favor of Leo XIV as successor to Leo XIII, who was always strongly opposed to the Quirinal. Should Cardinal Gasparri's peace party elect its candidate, it is believed that Benedict XVI will be the name of the next Pope, on account of the late Pontiff's policy of closer relations with the Quirinal.

If a compromise is reached it is expected that the neutral Pope elected will adopt the name of Pius XI, following the nonextremist policy of Pius X.

AUTO BANDIT SUSPECT ARRESTED IN FRESNO.

PRISONER BELIEVED ONE OF OUTLAW GANG TAKEN IN LOS ANGELES.

Believed to be a member of a gang of automobile bandits and bank robbers whose operations were centered in Los Angeles, a man who gave his name as Jerry Donovan was taken into custody by Chief of Police Frank P. Truax of Fresno in that city last night. Officers in Fresno stated that Donovan confessed he was an associate of J. T. Henry and Dave Hall, arrested here Tuesday following an unsuccessful attempt to rob the bank at The Palms.

Donovan told the Fresno police that he was connected with Henry and Hall. He also is said to have told the officers he, Henry, Hall, William Thorpe and Joe Ryan, who were held here following the attempted bank robbery, participated in eight hold-ups in Los Angeles. Donovan was said to have driven the car during the robberies in Los Angeles.

Hall and Henry were arrested after a thrilling gun battle following their disastrous attempt to rob the Palms bank. The two men were captured in Santa Monica and are now at the County Jail.

BOUTS FEATURE PICTURE PREVIEW.

Prize fights for the ladies was the order of things scheduled for last night, Friday, at the Los Angeles Athletic Club, when special bouts will be staged in a private preview of "The Leather Pushers," motion pictures based on these stories by H. C. Witwer.

A program of two special bouts with Johnnie Brannigan fighting Joe Citrin and Kenneth Moffatt battling Ad Allegrini was provided by Athletic Director Charles Keppen. De Witt Van Court acted as referee.

The "Leather Pusher" stories premier will also mark the admittance of ladies to boxing bouts in the club building on the first occasion for some time, the gymnasium having been closed to women when fights were scheduled.

More than 1000 invitations were issued by the club for this special premier and, besides the special bouts arranged, H. C. Witwer, author of the stories, appeared personally and told those present why he has deserted the East in favor of Los Angeles.

Both social and film circles will be well represented at the gathering, for the pictures, starring Reginald Denny, have already created comment.

"STARDUST" TO OPEN.

"Stardust," with Hope Hampton in the leading role, opens at the Kinema Theater today. This picture is an adaptation from Fannie Hurst's famous novel of the same name, but the screen version differs somewhat from the book. Hobart Henley directed the feature. James Rennie is leading man.

Sweden Accepts Invitation.

[BY CABLE AND ASSOCIATED PRESS.]

STOCKHOLM, Jan. 27.—The Swedish government has accepted the invitation to send representatives to the Genoa economic conference.

Three's Company—Sometimes.

Hope Hampton,

Who is to appear next week in "Stardust," at the Kinema.

CITY'S WORKERS INCREASE.

Occupational Statistics Issued by Census Bureau Show Women Invading Men's Field.

The Department of Commerce, through the Bureau of the Census at Washington, yesterday issued a statement presenting the results of a further analysis of the occupation statistics for Los Angeles. The total population of Los Angeles in 1920 was given as 576,673, which included 297,698 males and 68,491 females 21 years and over, who were reported as gainfully occupied—that is, working for salaries, wages, profits, or other form of pecuniary compensation or its equivalent.

The occupational classes for each, of which at least 5000 persons of both sexes were reported in 1920, reported in the order of their numerical importance, are as follows:

Salesmen and sales women, 12,132 males and 4896 females; servants and waiters, 5446 males and 5257 females; clerks, except in stores, 8250 males and 3949 females; retail dealers, 11,102 males, and 566 females; carpenters, 8920 males and three females; bookkeepers, cashiers and accountants, 42221 males and 4055 females; stenographers and typewriters, 497 males and 5967 females; machinists, millwrights and tool makers, 6269 males; general laborers, laborers employed on buildings, and laborers for whom the line of work was not specified, 5183 males and 109 females; schoolteachers, 682 males and 4352 females.

PROFESSIONAL WORKERS.

The numbers engaged in certain important professions were as follows: Physicians and surgeons, 1476 men and 237 women; lawyers, judges and justices, 1640 men and 46 women; clergymen, 770 men and 36 women; trained nurses, 98 men and 1855 women.

Noteworthy increases in females are shown for the following occupational classes:

Stenographers and typewriters, from 2890 in 1910, to 5967 in 1920; clerks, except in stores, from 792 to 2939; telephone operators, from 711 to 2163; actresses and show women, from 216 to 1311; housekeepers and stewards, from 709 to 1827.

STATISTICAL TABLE.

Statistics covering all reported occupations were tabulated as follows:

	Male		Female	
	1920	1910	1920	1910
All occupations	297,698	214,877	68,491	32,200
Actors and showmen	2,299	1,350	1,311	316
Agents, canvassers and collectors	2,715	1,200	201	99
Artists, sculptors and teachers of art	500	208	295	206
Authors, editors and reporters	695	230	212	104
Bankers, brokers and money lenders	1,858	1,063	84	45
Barbers, hairdressers and manicurists	1,742	1,161	667	418
Blacksmiths, forge men and hammer men	1,827	913		
Book-keepers, cashiers and accountants	4,705	2,933	4,055	1,742
Builders and building contractors	1,942	2,359	1	16
Carpenters	8,920	3,731	3	3
Chauffeurs	2,715	1,001		
Civil engineers and surveyors	510	475	2	
Clergymen	770	477	36	18
Clerks except in stores	8,250	3,547	2,939	792
Clerks in stores (not in factories)	2,107	2,008	1,509	261
Commercial travelers	1,718	1,298	27	21
Compositors linotypers and typesetters	1,177	1,015	148	84
Designers, draftsmen and inventors	958	1,041	158	88
Drivers, teamsters and expressmen	8,544	2,575	1	
Dressmakers and seamstresses (not in factories)	5		2,976	1,073
Electrical engineers	2,908	1,570	3	3
Electricians, electrical engineers	1,709	1,742		
Engineers, stationary	1,212	1,045	7	11
Farmers, general farms	2,421	2,915	41	41
Farm laborers (home farm or working out)	1,177	1,488	77	77
Foremen and overseers manufacturing	1,121	1,015	1,200	1,000
Housekeepers and stewards	1,827	709	1,827	709
Inspectors agents and officials	1,202	1,000	240	120
Janitors and sextons	2,803	2,000	1,000	1,000
Laborers, building, general and not specified	5,183	3,000	109	97
Laborers, steam railroad	1,811	1,500	1,500	97
Laundry operatives	1,225	1,000	1,000	1,000
Lawyers, judges and justices	1,640	1,000	46	16
Machinists, millwrights and tool makers	6,269	3,000	3	3
Managers and superintendents, manufacturing	1,497	1,000	1,000	1,000
Manufacturers and officials	1,644	1,000	1,000	1,000
Mechanics and repairers (railroad)	1,146	1,000	1,000	1,000
Musicians and teachers of music	1,911	1,000	1,000	1,000
Painters, glaziers and varnishers, building	1,911	1,000	1,000	1,000
Photographers	1,473	1,000	1,000	1,000
Physicians and surgeons	1,476	1,000	1,000	1,000
Plumbers and gas and steam fitters	1,116	1,000	1,000	1,000
Real estate agents and officials	1,808	1,000	1,000	1,000
Retail dealers	11,102	1,000	1,000	1,000
Salesmen and saleswomen	12,132	8,000	8,000	8,000
Servants and waiters	5,446	5,000	5,000	5,000
Stenographers and typewriters	497	1,000	1,000	1,000
Tailors and tailoresses	1,802	1,000	1,000	1,000
Teachers, school	682	1,000	1,000	1,000
Telephone operators	711	1,000	1,000	1,000
Trained nurses	98	1,000	1,000	1,000

(A)—Probably includes some salesmen and saleswomen incorrectly reported as clerks.

DESERTER IS FEUD VICTIM.

[EXCLUSIVE DISPATCH.]

VENTURA, Jan. 27.—Delving into the mystery of a "moonshine feud murder," authorities today positively identified the exhumed body of a man as that of "Shorty," a Navy deserter.

The identification was made by two men who knew the slain sailor well. They are Henry Leyvas, who sold the sailor a boat, and C. Gardner, at whose fishing camp the victim was well known.

Threats of death were exchanged several days ago between "Shorty" and "Skeets," his partner, in an asserted illicit booze plot, the Sheriff's office was informed.

The dead man had been buried at a lonely spot on the Rincon. His skull had been crushed between two heavy stones and his head had been tied in a gunny sack. He had been buried in a shallow grave. Near by in the sand was buried a shattered whisky still.

The gruesome discovery was made by two 15-year-old boys who found the blood-soaked rocks, with which the crime had been committed. It was at first thought that "Skeets" was the man murdered, but the positive identification has corrected this. Officials are searching for Charles R. Baird, aged 25 years, of Seattle, in the belief that he may be able to clear up the murder mystery.

The belief that the dead man was "Skeets" came about through the fact that his shoes were on the dead man's feet. The first identification was unquestioned for twenty-four hours. The men quarrelled bitterly last week and made death threats. "Skeets made good his threat, it appears. The body of "Shorty" is at the local morgue.

Deputy sheriffs have been detailed to track the slayer. He is believed to be an outlaw who went to Seattle from the Middle West, and recently drifted down to the vicinity of Rincon to engage in bootlegging with "Shorty."

HOLLYWOOD MAN WEDS THIRD TIME IN GOTHAM

Facing the clergyman for the third time, Nelson Evans, Hollywood photographer, yesterday was married to Mrs. Rosalie Knight at the Methodist Episcopal Church, Sixtieth street and Madison avenue, New York. The popular Hollywood man and his bride embarked for a year's tour of the continent after the ceremony.

Pavlowa in Quaint Ballet of Childland.

The ecstacy of motion, pervaded with romance and fairy-like glamour, made of the second presentation by Anna Pavlowa and her ballet an entrancing entertainment yesterday afternoon at Philharmonic Auditorium. A capacity audience greeted the star and her Terpsichorean artists, and evinced through their applause and attentiveness the delight that they derived from the life, the beauty and the lyric grace of the productions.

"Coppelia," one of the most attractive of musical ballets, and "The Fairy Doll," one of the quaintest of toy-shop spectacles formed the solid structure of the program, for which the divertissements were the embellishment. Pavlowa herself bewitched her public with her presence as the title character of "The Fairy Doll." In this offering also appeared the complete personnel of her remarkably perfected ensemble.

All the familiar characters of the child-world were present on the stage. There were the Jack-in-the-Box and the Major Drummer, the Spanish doll, and the Russian doll. There were lead soldiers, and rabbits and all the various beings whom imagination endows with personality. They pranced and they pirouetted, they jumped grotesquely in the air, or trundled their way amusingly across the stage. In their every movement they filled with delight those who watched them.

As the Fairy Doll, Pavlowa appeared like a spirit of light in their midst. With consummate art she performed all the difficult technical floritura which amaze and enthrall. She filled the picture with the rhythm the magic of her gestures and her movement. She was a being of light and radiant vitality.

Strinking indeed was the performance, too, of M. Karavieff, the character dancer, of Mlle. Butsova, of M. Domoslawski, of Mlle. Stuart, of Mlle. Lindowska and the many others who took part in this charming pageant of Terpsichora.

Laurent Novikoff in his Pas de deux with Pavlowa revealed a finer freedom and achieved an impression of dramatic force.

In the "Coppelli" ballet, Mlle. Butsova and M. Dombrowski had many brilliant episodes, which established them as popular interpreters. M. Zalewski was also excellent in his comedy.

The divertissements had alluring variety. The Gavotte Pavlowa and the Russian dance, which the star performed respectively with M. Vajinski and M. Kravieff as her partners, won special appreciation, as did the Pirate's Dance of Mr. Novikoff, the "En Sourdine" of Hilda Butsova and M. Dombrowski, Anitra's Dance of Mlle. Friede and the group numbers. Theodore Stier conducted very effectively.

The opening program was repeated last evening with some changes in cast, Hilda Butsova appearing in the Polish Wedding instead of Pavlowa. The program given yesterday afternoon will be repeated tonight, while this afternoon the "Magic Flute" and "Amarilla" ballets and divertissements will be seen.

Suit Reveals Farm-outs in Cinema System

Owners of organized baseball teams "farm out" players to other clubs. It remained for a suit to be filed yesterday by the Fox Vaudeville Company against the Mack Sennett Comedies Corporation to reveal the fact that cinema folk are "farmed out." The Fox Company demand $41,817 damages from the defendant because, it is asserted, after the defendant had agreed to allow Harriett Hammand, an actress under contract with the Sennett company, to take the lead in "The Fast Mail," a Fox production, she quit on the picture. The Fox company agreed to pay the Sennett company $1200 a week during the time that Miss Hammond worked on the play.

The complaint states that Miss Hammond refused to continue with the picture. The result was, it seems that the Fox company was obliged to retake the picture, incurring added expenses.

STORY OF CHIVALRY DOUG'S NEXT FILM.

Temporarily titled "The Spirit of Chivalry," the next picture to be made by Douglas Fairbanks will deal with the period of the Crusades and the early history of England, according to announcement. This ; arks a change in Mr. Fairbanks's plans as he originally intended to film the further adventures of Zorro. The new feature, it is said, will be a story of rip-roaring adventure, fiery romance and drama, dressed in the color and atmosphere of the period, and elaborately costumed. Allan Dwan will direct the feature, and is now conducting the necessary research.

The story upon which Johnston McCulley is now working as a sequel to "The Mark of Zorro" will be held over for production after "The Virginian," which is scheduled to follow "The Spirit of Chivalry."

"The thrust of D'Artagnan's sword will give place to the slash of the broadswords of Ivanhoe. Richard the Lion-Hearted and other English characters," said Mr. Fairbanks. "Lovers of the age of chivalry will be thrilled anew by those bold adventurers as they walk onto the screen from the picturesque past."

Theaters, Amusements, Entertainments

MISSION— Bdwy. at 9th

MISSION — Broadway at 9th

THOS. H. INCE'S DRAMA OF DESTINIES

HAIL THE WOMAN!

Florence Vidor

The unforgettable who defied the hard, narrow-minded old man, who had terrified them all their lives.

DR. CARLOS DE MANDIL, Violin Soloist

CLUNE'S BROADWAY— 528 S. Bdwy.

HOBART BOSWORTH in the Companion Story to "The Sea Wolf"—"THE SEA LION."

BURBANK THEATER— Main at 6th

HI JINKS REVUES—MUSICAL COMEDY

COMPANY OF 60—BEAUTY CHORUS—NEW SHOW

Theaters, Amusements, Entertainments

CALIFORNIA THEATER— Main

GREATER CALIFORNIA THEATER CONCERT ORCHESTRA

50 MUSICIANS — ELINOR CONDUCTING

PROGRAM STARTING TOMORROW

(a) MARCH from "TANNHAUSER" (Wagner.)
(b) "BIZILIETTA" (Von Blon.)
(c) "A HUNTING SCENE" (Bucalossi.)
(d) "OLD MAN JAZZ"—Eccentric Fox Trot.

In conjunction with Goldwyn Production GLORIOUS FOOL by Robert Hichens and Chadwick and Goldwyn Production

"I ACCUSE" IS ONE OF THE GREATEST PHOTOPLAYS I HAVE EVER SEEN." —MONROE LATHROP, THE EXPRESS

The greatest picture for World Peace ever conceived

UNITED ARTISTS PRESENT ABEL GANCE'S SENSATIONAL PRODUCTION "I ACCUSE"

STARRING MARY ROBERTS RINEHART'S "THE GLORIOUS FOOL" A GOLDWYN PRODUCTION WITH HELENE CHADWICK RICHARD

PANTAGES— "AMERICA'S FINEST" —VAUDEVILLE

SEVENTH ST. AT HILL

SHOWS CONTINUOUS 1:00 TO 11:00 P.M.

HAZEL HICKEY IN "THE NIGHT BOAT"

EARL—FOSTER & RAY—ETHEL

In a Creme de Menthe frappe by Wilbur Mack, "AFTER DINNER"

"MELODIES AND STEPS." VIOLET CARLSON.

MLLE. LA TOY'S MODELS. ED TOLLIVER AND BILLY

A Film Feature Extraordinary "POSSESSION" From Anthony Hope's Novel

BROADWAY PANTAGES— TOU'LL LIKE IT FUN, MUSIC &

WILL MORRISSEY'S "REVUE"

With PAISLEY NOON and LEE

ELAINE HAMMERSTEIN

in "THE MIRACLE OF MANHATTAN"

MOROSCO THEATER— MATINEE

OLIVER MOROSCO PRESENTS

LAST TIMES TODAY

"A PRINCE THERE WAS"

MATS.—10c TO 50c. EVES.—10c TO $1.50

STARTING SUNDAY "SCRAMBLED WIVES"

PHILHARMONIC AUDITORIUM—

L. E. Behymer presents, by arrangement with S. Hurok

THE FAMOUS DANCER

Today Mat. 2:30 PAVLOWA

Next Mon. Eve., "Dionysus" and Amarilla Ballets; Tues. Eve., "Coppelia" and "Snowflakes"; Farewell, Thurs. Mat., 2 p.m., Chopiniana and Ballets; 7 Divertissements each program.

Excellent locations, all prices, $1, $1.50, $2, $2.50, $3 (Tax Extra)

TALLY'S BROADWAY THEATER— Broadway

PRICES—Matinee, 15c, 25c, 50c. NIGHTS—25c, 50c, $1.

Love, Hate and a Woman

Added Attractions—F. Guri and family, Swiss Yodlers, 15 minutes of delightful entertainment, and Harry Lancaster, the Versatile Scot, late of the Orpheum Circuit.

STARRING GRACE DAVIDSON

The loveliest woman in pictures. You know You will like her in

ORPHEUM— ED JANIS & CO. Broadway at 9th

The Best in Vaudeville Orpheum Circuit

Song & Terpsichorean Revue

MOSS & FRYE — HARRY HOLMAN & CO. — DEMAREST & COLLETTE

Now Who's In Up! Now Come! "Hard Boiled Hampton"

RAYMOND & SCHRAMM Syncopated Cocktail — LUCAS & DEE Art Classic

Topics of the Day — JOS. E. HOWARD & ETHLYN CLARK Musical Nutgrinders

Mat. Daily, 15c to 50c; Nights 15c to $1.50. Sun. Mat. & Hol. Prices

THE LOS ANGELES MUSEUM— FU

EXPOSITION PARK VERMONT AND UNIVERSITY CARS

EXHIBITIONS OF SCULPTURE BY SCULPTORS' GUILD OF SOUTHERN CALIFORNIA. JAN. 17 TO FEB. 15.

PHOTOGRAPHS BY DR. GOODWIN FREE

ROOM UP TO AND INCLUDING FEB. 1

OPEN DAILY 10-4

EXCEPT WED. P.M. AND SUNDAY A.M.

MISSION PLAY— By John Steven McGroarty. Broadway

every afternoon 2:15 (except Monday). Evenings Wed. Fri. Sat. seats reserved. Tickets Offices, Pacific Electric Bldg. Main 8220; PASADENA, 150 East Colorado St.; Tel. Fair Oaks 1; Ocean Boulevard; Tel. Main 8142. HOLLYWOOD, Board of Trade Bldg. Shop, 6611½ Hollywood Blvd. Tel. Holly 4153. San Gabriel, Alhambra 198.

SYMPHONY— Broadway

FOURTH WEEK

HAROLD LLOYD in "A SAILOR MADE MAN"

CINDERELLA ROOF— DANCING EVERY NIGHT

Saturday and Wednesday, Matinees. "Sunday Night Tea"

DE LUXE— 656 ALVARADO

NOW PLAYING BETTY COMPSON "THE LITTLE MINISTER"

NEW GARRICK Bdwy. and 8th

CABIRIA

The Greatest Love Story of All Ages. Admission—All Seats 25c. Matinees 25c. Evenings 25c, 35c, 50c.

HIP NOW PLAYING—

DIXIE MINSTREL REVUE

(20 People 20) VAUDEVILLE

CONTINUOUS DAILY, 1 TO 11 P.M.

Amusements, Entertainments

THEATER— Main

CALIFORNIA THEATRE
CONCERT
ORCHESTRA
MANS | ELINOR CONDUCTING | 2 DAILY CONCERTS

PROGRAM STARTING TOMORROW
"TANNHAUSER"
(Ver Bien.)
SCENE" (Boulanger.)
EE"—Scenic Fan
In conjunction with the Goldwyn Production, "THE GLORIOUS FOOL," by Mary Roberts Rinehart, with Richard Chadwick and Richard Dix

BETTER PICTURES
California THEATRE
The greatest argument for World Peace ever conceived
STARTING TOMORROW
MARY ROBERTS RINEHART'S
"THE GLORIOUS FOOL"
A GOLDWYN PICTURE
WITH
HELENE CHADWICK
RICHARD DIX
GANCE'S
CUSE

THEATER— Main
Miller's
Shame
A Romantic
Take that Look to
From Mysterious
bal to "Friday's Children"
and Tune to the Fu-Ed Tales
"AMERICA'S FINEST" SEVENTH ST. AT HILL —VAUDEVILLE
CONTINUOUS 1:00 TO 11:00 P.M.
CKEY IN "THE NIGHT BOAT"
—FOSTER & RAY—ETHEL
Tantalic frappe by Wilbur Mack, "AFTER DINNER"
STEPS," VIOLET CARLSON, SIX TIP-TOP MODELS, ED TOLLIVER AND BILLY HALL
POSSESSION" From Anthony Wharton's novel, "PHROSO"

PANTAGES— YOU'LL LIKE THIS FUN, MUSIC, DANCE
MORRISSEY'S "REVUE"
SLEY NOON and LEE MORAN
ELAINE HAMMERSTEIN
MIRACLE OF MANHATTAN"

THEATER— MATINEE TODAY
OLIVER MOROSCO PRESENTS
TIMES TODAY
NCE THERE WAS
10c TO 50c. EVES.—10c TO $1.00
SCRAMBLED WIVES

ONIC AUDITORIUM—
HE FAMOUS DANCER
PAVLOWA
and Amarilla Ballets! Tues. Eve., "Swan of Tuonela" and Amarilla Ballets! Thurs. Eve., "Nutcracker" Farewell, Thurs. Mat., 2 p.m. Chopiniana and Farewell program.
Matinees each program. All prices, $1, $1.50, $2, $2.50, $3, plus tax.

ROADWAY THEATER—833 S.
NIGHTS—25c, 50c, 75c, $1
Hate and Wom
STARRING
GRACE DAVISON
The loveliest woman in the movies. Know you will like this one.

ED JANIS & CO. ROCKWELL & Y
Songs & Terpsichorean Revue
DEMAREST & COLLEGE
Virtuosi & Entertainers
LUCAS & INEZ
HOWARD & ETHLYN CLARK
Art Classic Dancers
Nights, 15c to $1.50. Mat. Sat. & Sun. 7th, 10th, 15th

NGELES MUSEUM— FREE
EXPOSITION PARK
CONT AND UNIVERSITY CARS
ONE OF SCULPTURE BY SCULPTORS OF SOUTHERN CALIFORNIA.
JAN. 17 TO FEB. 19.
APHS BY DR. GOODWIN FRENCH
TO AND INCLUDING FEB. 5
OPEN DAILY 10-5
WED. P.M. AND SUNDAY A.M.

AY— By John Steven McGroarty, with Ward. Assisted by 100 Players. Tel. 10188 for 18 (except Monday.) Evenings Wed. and Sat. Box Office, Pacific Electric Bldg. Tel. 10188 for Colorado St.: Tel. Fair Oaks 1121 LONG BEACH: Main 9142 HOLLYWOOD, Reed & Daly Bldg. Tel. Holly 4138. San Gabriel Boulevard
Broadway at 9th
FOURTH WEEK
LOYD in "A SAILOR MADE MAN"
DANCING EVERY NIGHT
Wednesday, Matinee. "Society Night." Fri
NOW PLAYING
BETTY COMPSON
"THE LITTLE MINISTER"
CABIRIA
The Greatest Love Story of All Time
Admission—All Seats—Tax Included
Matinees 25 cts. Evenings 35 cts.
PLAYING— "STEELHEART"
VAUDEVILLE WILLIAM DUNCAN
DAILY, 2 PM 25c SUNDAY, 12 PM 25c

ER BONDS' SALE HELD UP.

on Disposal of Issue Postponed.

ment May be Made at Session Today.

Board of Minter Suit Believed Imminent.

...of the $18,500,000 ... bonds by the City ... the First Securities Com... for par and a pre... $414,495 struck a snag ... yesterday at the ... in the Council ... and a postponement was ... 11 a.m. today, when it ... that the transaction will ...

... the opening of bids ... morning, when it ... the First Securities ... spokesman was the big... the Finance Committee ... Council took the bid ... consideration and yesterday ... a report recommending ... be accepted under ... restrictions of terms. Un... terms of the bid the city ... buy the bonds to the ... Securities Company on or be... January 27, or the deal would ... automatically declared off.

... received at the ... yesterday will be cleared ... a satisfactory agreement ... the Council and the First ... Company over the terms ... will be arranged and ... bonds will be sold this ...

...ING AGREEMENT.

... by members of the ... and Special Counsel ... of the Board of Public ... commissioners, developed ... was pointed among the ... an opinion that the ... agreement should be ... that the city would be ... definite right to cancel ... to accept the offer ... Securities Company ... offer should be taken ... hand in either continuing ... the contract not later ... 18.

... Councilman had stated ... that the February 18 ... would give the Council ... time to prepare to deliver ... receive the $13,950,495 ... of their sale, and pur... distributing lines of the ... California Edison Com... on or before March 1, or to ... cancel the purchase ... because of the city's ... on February 18, it ... unable to deliver by Feb... the bonds in the opin... City Attorney John C. Thomson ... York, certifying to the ... of the bonds. C. P. Seidel ... the First Securities ... Colorado, attempted late ... afternoon to reach all ... of the syndicate to obtain ... to a modification of ... offer to include the ... provise and giving ... the definite right to ... contract at that time, ... finally asked for ...

...'S SUGGESTION.

... Minister of New York ... Counsel Mathews ... will give his validating ... the electric and the ... Henry bonds as well, ... of C. B. Minter attacking ... of the electric bonds ... the harbor and li... withdrawn. The ... believes that by Feb... they will be in a posi... definitely whether ... will be out of the ... February 27 and the way ... cleared for the delivery of ... on or before that date. ... of the Minter suit is ... imminent.

... Banks of Drake, Riley ... which firm recently ... $140,500 block of li... appeared before the ... yesterday and said that for ... enough a bid which gave ... of bond-buyers an ad... opportunity to bring ... have the Minter suit ... was unfair and that ... should know whether or ... Minter suit was withdrawn. ... were, readvertise the ... give an opportunity to ... buyers who had not bid ... the Minter suit. Coun... Ballard took issue with ... saying that it would ... to readvertise for bids ... two firms had in good ...

...ER LOS ANGELES ...N LAID TO REST.

...ERS OF SOCIETY OF ... SETTLERS PAID ... RESPECTS.

...ows of the Pioneer ... Los Angeles yesterday ... the burial services of ... Lichtenberger, who ... woman to have ... a life member... society, and whose res... for years in Los An... followed by only two or ... The mother of lat... daughter, now 80 years ... Jacob Kuhrts are ... sands their home here ... the Lichtenbergers. ... were conducted in St. ... at 8:30 a.m. and ... by Father Maloney. ... choir, augmented ... cello played by ... Philharmonic Or... the music, ha... the organ.

... Courtney the re... also held those of ... Louis Lichtenberger, ... away here in 1891. ... a daughter formed ... of the family group ... many old residents ... noticed at the church ... tribute to this pio... Los Angeles.

...ERS IN FOREST.

... received yesterday ... Chamber of the lo... prohibiting the ... fires in any ... forest, but as it ... policy of the super... allow the display of ... signs except on ... special permit, ... local significance. ... signs on a post ... the rocks by the side ... trails are pro-

JEWISH AID FUND GIVEN FAST START

Fifty-five Thousand Dollars Promised at Luncheon of Leaders.

A flying start was made yesterday in the campaign to raise $331,000 in the Los Angeles district for the relief of Jews in Eastern Europe, when $55,000 was subscribed by a few Los Angeles men at an informal luncheon in the Alexandria.

Among the local men present were Louis M. Cole, Louis Isaacs and Marco H. Hellman. Albert M. Rosenthal of Indianapolis and Jacob Billikopf of New York were guests at the meeting. The possibility that Mr. Rosenthal, a member of the national committee, may lend his active co-operation for the work here was expressed yesterday.

Arrangements were made, Mr. Cole stated, for the campaign to start February 6 and to continue for one week. In this time it is hoped to complete the quota for the Los Angeles district.

Fourteen million dollars is to be raised throughout the country for the relief of Jews in Eastern Europe. Of this amount $1,000,000 has been assigned to California, and the local district is being relied upon to obtain one-third of the State's total.

The meeting held at the Alexandria was primarily for the purpose of discussing plans, but the enthusiasm became such that a total of $55,000 was pledged.

TAKES OVER BIG OLIVE GROVE.

(Continued from First Page.)

can justly boast of the largest olive grove in the world. Out in the San Fernando Valley, near the foothills, there are 3000 acres of fertile land in one holding, 1700 acres of which are in the finest varieties of olives in full bearing. Over 140,000 trees are embodied in this single grove.

Every olive used for the extraction of oil is tree ripened and all olives are hand picked. It requires hundreds of hands to pick the fruit in the harvest season.

There is no packing concern in California, it is asserted, that employs more skilled operatives, more scientific processes or more highly improved machinery in the handling of its product than this one. In the early days of the organization the foremost experts in olive oil processing in France were brought to Southern California to superintend the work of the Los Angeles Olive Growers' Association.

RESEARCH WORK.

Intensive and exhaustive research work carried on for years by this concern convinced its chemists at an early date of the necessity of processing its olives at higher temperatures than had generally been thought necessary to insure absolute sterilization of the product. Sylmar experts also found that longer periods of cooking were necessary in large olives than in the smaller ones.

Frank Samonds

In California, where ripe olives form an important part of the daily diet in thousands of homes, no propaganda is needed to increase their popularity, but the rest of the United States, and especially east of the Rockies, the lack of information which still prevails on the part of even generally well-posted persons is amazing. This is not surprising, perhaps, when standard works of reference make no mention of the ripe olive, as such, being an article of food.

EDUCATIONAL CAMPAIGN.

It is to counteract this condition and to educate the public to the fact that the ripe olive, as processed and packed by the members of the California Olive Association, is not only a highly nutritious and assimilable food, but also one of the greatest food delicacies, that a campaign of information is being carried out in the principal cities and population centers of the East.

Mr. Flavel Shurtleff of Los Angeles, a merchandiser of many years' experience, as well as a man of recognized standing, is now carrying out a most important part of the educational program of the California Olive Association. Mr. Shurtleff is holding meetings in eastern cities with wholesalers' and retailers' associations, boards of health, hotel and club stewards, etc. To these bodies Mr. Shurtleff is convincingly explaining the wonderful merits of the California ripe olive as a staple addition to the great American table.

Splendid results are attending Mr. Shurtleff's educational campaign. Ripe olives are growing in favor in hundreds of communities which formerly were apathetic or skeptical with regard to ripe olives being an important food.

UNION PACIFIC HEAD VISITS LOS ANGELES.

PRESIDENT GRAY CONFERS WITH LOCAL OFFICIALS ON RAIL PROBLEMS.

Carl R. Gray, president of the Union Pacific system, arrived in Los Angeles yesterday to confer with local officials of the Salt Lake, which recently became a unit of the Union Pacific.

Mr. Gray was reported here on his annual tour of inspection of the several units that comprise the Union Pacific system. Throughout the first day of his visit he discussed railroad matters with local railway officials. Today he was scheduled to inspect the terminal at Los Angeles Harbor.

Through his secretary, Mr. Gray denied that his visit here signified that any startling changes or announcements would be forthcoming. He will remain here for four or five days. Accompanying him are H. M. Adams and E. E. Calvin, vice-presidents of the railroad, and J. L. Haugh, assistant to the president.

UNIONS BEGIN ANNUAL DRIVE.

Gompers Orders Organization of City Employees.

Central Council Acts to Influence Mayor.

Municipality Staunch for Open-Shop Plan.

Organized labor has begun its annual spring drive to unionize the army of Los Angeles city employees, the Central Labor Council, on the 20th inst., having passed a resolution instructing the secretaries of the various unions to begin a lobbying campaign with the Mayor, members of the City Council, Board of Harbor Commissioners, Board of Public Works and Board of Public Service Commissioners to force union men upon the city pay rolls. Each year, under orders from President Gompers of the American Federation of Labor that Los Angeles and particularly the city employees, must be unionized, the union council has launched this campaign, and each year it has failed.

For several weeks reports have reached the Better America Federation of further attempts to enroll teachers in Los Angeles public schools in the American Federation of Teachers, affiliated with the American Federation of Labor and already lodged with a union at San Francisco. The Better America Federation has issued a warning of the activities here of an organizer who has obtained membership at large of several local theaters. This was denied by representatives of teachers' organizations. However, officials of the Better America Federation yesterday declared that the enrollments were progressing.

SECRETARIES INSTRUCTED.

At the Labor Temple meeting the 20th inst., it was voted to instruct the various secretaries to write letters to and personally visit the Mayor and other city officials, and endeavor to secure their co-operation to provide that all city employees performing work in trades which have unions, be paid the union scale for this work, and that the city obtain its employees for such work directly through the Central Labor Council.

City officials who have been approached by Labor Temple lobbyists have told them their errands were useless, that the city ordinances provide that the Board of Civil Service Commissioners alone must be the clearinghouse through which city employees are secured for the various departments and that the wages paid for various kinds of work are definitely stated in the ordinances. The only exceptions to this are the employees of the water, power and light and of the harbor department. The latter departments have the power, under charter amendments, of hiring employees without applying to the Civil Service Commission for certified applicants. The union men have pulled every string possible to force union men on these departments, but have met with no success.

WALKING DELEGATES FAIL.

When the Board of Public Service Commissioners purchased last summer its new building at 307 South Broadway and employed a large number of carpenters, painters and other workmen to remodel the building, walking delegates were especially active in trying to unionize the job, but were unsuccessful. The American open-shop plan was strictly adhered to in securing workmen on the Public Service Building, and the only requirements were that the workers should be American citizens, that they be competent and that they give a full day's work for a full day's pay.

In the harbor department, members of the Board of Harbor Commissioners have been approached in an effort to institute union rules at the harbor, but in each case the union men were referred to Harbor Engineer Vincent, who has charge of all construction work at the harbor. The delegates were told that city work was done under the open-shop plan and that no favors could be given.

Labor union business agents fight shy of the Board of Civil Service Commissioners' office, however, and prefer to try to fill city jobs on the favoritism basis. Under the city ordinances, a department head requiring, for instance, a bricklayer, is required to requisition the Civil Service Commission for a list of three names. From these the foreman selects a man.

All of the foremen have been in the city's employ for many years and they have steadily resisted the efforts of union leaders to stretch the rules and play favorites so that their forces will be unionized. The word has gone out from the City Hall that the city's service is run strictly on the American open-shop plan.

CITY WAGES SCALE.

The wages paid in the city's service are in some cases equal to the union scale, and in some cases lower. Service with the city is considered very desirable on account of the permanency and the fact that regular employees are given two weeks' annual vacation with pay. Employees are protected from injustices by the Board of Civil Service Commissioners to which discharged or suspended employees may appeal.

The standardization ordinances of the city fixes all wages. Carpenters get $6.40 and $7 a day; cement finishers, $5.50; machinists, $7; laborers, $4.25; bricklayers, $10; plumbers, $7, and painters, $7, with time and one-half for overtime, Sunday or holiday work, and Saturday afternoons off with pay.

TRIES TO SELL STAMP SUPPLY, IS ARRESTED.

When Clifford E. Hazen, 19 years of age, alias Chester Holbrook, attempted to sell $100 worth of 2-cent stamps to merchants in Hollywood he failed to figure on the Hollywood police, and now he is in the City Jail. Police say that he is wanted in San Francisco on a charge of grand larceny and also for violation of parole. Following his arrest Hazen was unable to explain to the police where he obtained the stamps.

HUGE MEXICAN PLANS JOLTED.

Obregon Denies Grant Made to Orlando E. Miller.

Promoter, Here, Seeks Vast Sums for "Utopia."

Score of Millions for This and Film Project.

(Continued from First Page.)

a private enterprise which should decide its matters in accordance with its own interests.'

"On the 19th inst., Ben F. Lamborn, likewise a resident of the same place (Los Angeles,) wired me:

"'O. E. Monnette, president of the Citizens' Trust and Savings Bank of Los Angeles desires to receive the funds of Miller for Chapala up to five millions. Telegraph in code your desires to Consul here. I will give account of this to him. I await your instructions therefore inform me in absolutely confidential manner.'

"My answer was:

"'As the business referred to is a private enterprise the executive office under my charge has no jurisdiction in the matter.'

"Lamborn wired me yesterday again:

"'Working under instructions of Lawyer Vasconcelos, Dr. Miller has refused to be associated with persons who had made offers to him to intercede with you in reference to the University of Chapala. A meeting of 3000 persons, here at which the Consul was asked to assist, inviting Mexican colony here, is in danger of failure due to the fact that the Consul ordered them not to attend, having refused co-operation. Evidently something abnormal is happening. Was this being done in conformity with your orders and in accordance with your desires? Last week I sent you two telegrams relating to the selection of banks in which to deposit the funds and to which I have received no answer. I beg that you send instructions in view of the fact that Dr. Miller is influencing more than anyone else in helping your administration. I am much concerned over the whole matter. I will be grateful if you will advise me at the Hotel Clark.'

"Today I sent him the following message:

"'The executive office under my charge should take no hand in matters of purely private character such as those of Dr. Miller, as it is he whom they concern. Permit me to make known to you that in future I shall refrain from answering such idle messages as were the last addressed to me, and for which I can find no explanation.'

"You are instructed to give publicity to the foregoing messages. Regards.

[Signed] "ALVARO OBREGON, "President of the Republic."

WHAT MONNETTE SAYS.

When Mr. Monnette, the bank official, mentioned in the telegram of President Obregon, was read, that portion of the message referring to him, and in which it appears his name was used in a wire to President Obregon, he made the following statement to The Times:

"I know little, if anything, of the whole matter. A customer of our bank introduced Dr. Miller to me and said Dr. Miller desired to do some banking. Dr. Miller asked me to receive some funds he proposed to raise for a soldiers' fund through a course of lectures, and asked me to handle that fund. This I was willing to do in capacity of a banker. Nothing was said to me about any $5,000,000 fund for a university or anything else. I did not discuss the matter with Mr. Lamborn or anyone else. I did not state to anyone I was 'desirous' of receiving any such a fund. I believe I heard the name of the Chapala University mentioned by friends of Dr. Miller, but had no discussion with them or Dr. Miller on the subject."

Consul Luders made this statement:

"I am very much surprised at Dr. Miller's statement to the public Thursday night that the change of consuls the day before was responsible for the nonappearance of Mexican officials on his platform. The matter was discussed frankly with Mr. Lamborn and Mr. Miller, and both knew exactly why I was not present."

CAMP AROUND FIRE.

Ernest Thompson Seton Talks Before Woodcraft League.

Members of the Woodcraft League and invited guests got a genuine touch of woodcraft last night, following a banquet in the Men's City Club, when Ernest Thompson Seton, head of the league, presided and explained the principles upon which it was founded. Mayor Cryer attended the meeting and acted as fire-keeper.

Before opening the meeting Mr. Seton built a camp fire by spinning a round stick in a notched block. The fireside girls then explained the cardinal principles of the organization.

The scout leader then received reports from various scouts. One had been sent to ascertain why Sunset Boulevard was crooked.

He came back with the information that the boulevard was once an Indian trail from the Plaza Mission to San Fernando Mission. It later became a wagon road, he said, and finally a paved street.

While Mr. Seton talked, the audience sat in a circle around him, in true campfire fashion, while the fire sputtered merrily in the center of the room.

POLICE LIEUTENANT ASSIGNED TO HARBOR.

Former Police Sergeant Lloyd Hollowell, promoted to the rank of lieutenant under an emergency appointment last week, has been assigned to duty at the harbor division station under Capt. Plummer. Lieut. Hollowell succeeds Lieut. L. L. Oakley, recently transferred to the new Wilshire division.

The new police lieutenant until three weeks ago was a patrol sergeant in the harbor division and was transferred to Central Station for patrol duty. He took up his duties at the harbor yesterday.

This Store is Open All Day Saturdays

January Clearance Sale

$1.50 Camisoles for $1.00
Camisoles of crepe de chine and wash satin in flesh color, navy blue, brown and red. Trimmed with lace and ribbon. Worth $1.50. Specials for Saturday, $1.00.

Hale's
541-543-545 BROADWAY

Slip-on Sweaters $2.95
Women's slip-on sweaters with long sleeves. There are only a few colors left, that is why we offer these $5.00 sweaters for $2.95.

Clearance Sale of
Girls' Coats

Aiming to clear out every winter coat Saturday, we have grouped them all together in two lots at prices 'way under their real worth.

—**Girls' $19.50 to $22.50 Coats,** handsome styles of broadcloth, velour, Bolivia and silvertone. Some are fur trimmed. Others are year 'round models without fur trimming. 8 to 15-yr. sizes. Special Clearance price..... **$15.00**

—**Girls' Coats,** of velour, cheviot and mixtures. 8 to 14-year sizes. Specially priced for the Clearance Sale..... **$10.00**

Jersey Capes For Juniors.. $10.00
Jersey capes for girls of 10 to 16 years. Popular style with throw collar. Trimmed with contrasting colors.

Girls' Jumper Dresses for .. $3.95
Jumper dresses of Jersey in 10 to 16-year sizes. Blue, brown and red with piping in contrasting color.

Girls' Jersey Jackets for.... $3.95
Girls' Jersey jackets, tuxedo style in blue, brown and red. 8 to 14-year sizes. Hale specials, $3.95.

(Hale's—Third Floor)

Saturday Is Always
Coat Day at Hale's

If you want a coat—NOW is the time to buy it. Some of the winter coats still left on hand have been still further reduced in price for this last Coat Day of the January Clearance. Any coat you select from the lines we are closing out will be a bargain. The best styles of the season can be bought at a great deal less than you would have had to pay only a short time ago. We call special attention to the assortments we offer at the following prices:

$12.95
$15.95
$19.75
$23.75

(Hale's—Second Floor)

January White Sale of
Undermuslins

—**$1.00 Windsor Crepe Bloomers** for women. Plain white or figured. Special price.....**75c**

—**Women's Outing Flannel Gowns,** white or colored stripes, braid trimmed. $2.00 values. Hale specials at **$1.50**

—**$2.50 Envelope Chemises,** lovely styles of fine quality nainsook trimmed with Val lace and embroidery. Round neck or bodice top. Special price **$1.95**

—**$1.50 Muslin Drawers** for women. Well made and trimmed with tucks, lace and embroidery. Specials for Saturday **$1.00**

(Hale's—Third Floor)

Remnants Canton Flannel ½ Price
Remnants Cotton Challis ½ Price
Remnants Table Damask ¼ Off
Remnants Toweling ¼ Off
Remnants White Goods ½ Price

The Newest
Millinery
Extraordinarily Low in Price..... $7.50

Always at Hale's you will find the very newest ideas in millinery—and always the price will be lower than prices generally asked about town. The hats we have assembled to sell at $7.50 are truly marvelous—they possess such a great degree of smartness and the materials they are made of are so superior to the hats generally to be seen at this price. They are made of satin and braid, trimmed in many different ways.

(Hale's—Second Floor)

Pre-Inventory Remnant Sale of Silks—½ Price

In preparing for our semi-annual inventory we found many remnants and short lengths of silks—these will go on sale Saturday at half the regular prices. The variety is wide, including charmeuse, satin, taffeta, crepe de chine and Georgette crepe. Many of the pieces are long enough for dresses, waists, skirts, trimmings, linings and fancy work. The sale is for one day—Saturday only—and you'll save just as much as you spend.

(Hale's—Main Floor)

MEN, WOMEN AND THINGS IN THE WORLD'S NE

SMOKING LOUNGE IN NEW YORK THEATER.

Photos by Keystone View Co. Underwood & Underwood. Central News Photo Service.

MRS. MARY B. FLANNERY, MEMBER OF THE LOWER HOUSE OF THE KENTUCKY LEGISLATURE, AND HER SON, WHO IS PAGE IN THE HOUSE.

MRS. MALCOLM D. SLOANE IN [illegible] OF BALKAN GYPSY AT A NEW YORK

DR. CLEMENS, NOTED AUSTRIAN AUTHORITY ON CHILDREN'S DISEASES, IS IN NEW YORK TO THANK AMERICAN PEOPLE FOR SAVING THE LIVES OF 400,000 AUSTRIAN BABIES.

MEMORIAL TO COLONEL ROOSEVELT, UNVEILED IN ROOM FORMERLY OCCUPIED BY HIM IN OLD POLICE HEADQUARTERS IN NEW YORK WHEN HE WAS POLICE COMMISSIONER.

CORDELL HULL, DEMOCRATIC NATIONAL CHAIRMAN, WHO MAY MAKE RACE FOR CONGRESS IN FOURTH TENNESSEE DISTRICT.

LYDIA HOYT, ACTRESS, ON FIFTH AVENUE, NEW YORK.

PRINCE OF WALES AND LADY RACHEL CAVENDISH, WHOSE ENGAGEMENT IS RUMORED.

DR. J. A. C. EVERWIJN, MINISTER FROM THE NETHERLANDS TO THE UNITED STATES.

DUKE OF YORK (LEFT) PRINCESS MARY AND VISCOUNT LASCELLES, HER FIANCEE, ATTENDING THE BOXING DAY HUNT MEET.

J. H. JAMES, BRITISH AIR PILOT, MADE A SPEED OF 212 MILES AN HOUR FOR ONE KILOMETER LAP.

GIFFORD PINCHOT (LEFT,) STATE FORE[illegible] OF PENNSYLVANIA, CONFERRING WITH [illegible] BARRETT, PRESIDENT OF FARMERS' [illegible]

...D'S NEWS

MRS. MALCOLM D. SLOANE IN GUISE OF BALKAN GYPSY AT A NEW YORK BALL.

C. EVENSEN, MINISTER FROM HOLLANDS TO THE UNITED STATES.

VINCENT (LEFT,) STATE FORESTER OF PENNSYLVANIA, CONFERRING WITH CHARLES A. BRIDENT OF FARMERS' NATIONAL UNION.

...M CONFERENCE ENDS ITS FIVE-DAY SESSION.

...d Recommends Completion of ...cle Shoals Project; Urges La... ...r Share in Price Deflation.

[BY A. P. NIGHT WIRE.]

...SHINGTON, Jan. 27.—The National Agricultural ..., which concluded a five days' session here tonight, ...cterized by Secretary of Agriculture Wallace in his ...ddress as the most representative gathering of agri... ...ever held. It has been a good thing for the farmers ...allied interests, he declared, adding that the farmers ...related interests must co-operate to put agriculture ...ed and enduring basis.

...ndolence," the Secre... ...ded, "has gained ground ... we can hold that ... to have presented con... ...suggestions not only for ... but for the working ...sound agricultural policy ...d come."

...ndorsing resolutions ...ssed thanking President ...and Secretary Wallace for ...he conference and ex... ...preciation to Chairman ...or his fairness in presid... ...sessions.

...SHARE LOSS.

...ference went on record ...adopting its trasporta... ...mmittee's report, as favoring ...ent by railroad labor and ...perations in the gen... ...deflation after it had ...from another committee's ...recommendation for re... ...the Adamson eight-hour ...the bringing down of ...railroad labor and other ...labor to a parity with ...ained by the farmer. ...ade on the question of ...ation today was long and ...cement. The proposal ...ously fought by Samuel ...President of the Ameri... ...ion of Labor. Several ...opposed reduction in ...helped to defeat the ...ndation supported the ...finally adopted.

...TS INDORSED.

...ference also indorsed a ...for the St. Lawrence... ...waterway project be ...after one committee's ...relative to this effect had ...

...ndation for repeal of the 6 ...ercentage clause of the ...ation Act, defeated dur... ...debate, also received ...ration on a later report. ...onference recommended ...of the projects at Mus... ...Ala., and urged that ...accept the offer ...Ford to lease them.

...ion of freight rates on ..., live stock and ...related industries to the ...the increase of Au... ...also was urged as well ...ation of certain rates... ...to State railroad ...Readjustment of ...other commodities ...as quickly as pos... ...added. Legislation ...railroads from in... ...and multiple" in ...their revaluations was ...recommended.

...MISSISSIPPI.

...of the Mississippi ...Valley of commerce ...with the adoption ...which declared that ...along the war there has ...of increase in naviga... ...the Upper Mississippi Riv... ...Illinois River.

...ent of navigation on ...Ohio and Red rivers ...noted in this report ...of water and rail ...desirable.

...ference went on record ...support of the Panama ...urging the people of ...States have invested a large sum of money in the Panama Canal.

Other recommendations included:

Development of hydroelectric power projects to make current available to the small consumers on the farm and in the village.

Closer co-operation of railway, waterway and highway transportation.

Appointment of a commission to work out a national land policy, including reclamation, irrigation, grazing and colonization problems, in co-operation with similar bodies in the various States.

Opposition to the opening of any more land for farming purposes pending readjustment of cases in agriculture.

Stoppage of forest devastation, development of effective methods of fire prevention, increase in reserves and extension of research.

Enactment by Congress of laws providing intermediate credits for farmers through commodity financing, continuation of the War Finance Corporation pending such action, amendment of the Federal Reserve and Farm Loan acts, Congressional investigation of the subject of crop insurance, a constitutional amendment prohibiting issuance of tax-free securities except bonds and other obligations of Federal Farm Loan banks, reenactment of an excess profits tax and equal consideration for agriculture with other industries in any tariff policy, were recommended by the conference tonight with adoption of the report of its committee on agricultural credit.

TAXES PROTESTED.

The report also protested against enactment of any consumption, sales or manufacturers' tax and urged representation by the United States in a conference for economic and financial reconstruction in Europe to ascertain what this country can do toward re-establishment of international credit.

With respect to establishment of an intermediate agricultural credit system, the committee proposed that Congress set up an agency to discount loans on live stock paper and on other agricultural commodities secured by warehouse receipts for terms of six months to three years. This agency would be given the right to issue debentures, salable in the open market against paper on which loans had been advanced and to have its paper rediscounted by the Federal reserve banks.

Amendment of the Federal Reserve Act to give the reserve banks power to buy and sell wit hor without indorsement by member banks, notes secured by warehouse receipts for readily marketable nonperishable agricultural staples and live stock was recommended. The amendment urged for the Farm loan Bank Act would increase the amount one individual is permitted to borrow from $10,000 to $25,000, and would permit joint stock land banks to issue bonds in an amount up to twenty times their capacity. Restoration of representation by co-operative organizations on the directorates of Federal farm banks also was urged.

...NDAY'S SERMON TOPICS.

(...ued from Third Page.)

...ed his intention to "pune... ...of the shame that pa... ...streets of Los Angeles." ...ce will be illustrated ...motion picture, "Keeping ...Limit."

..., DEGENERACY."
...L PRESBYTERIAN.

...ecital of Miss National ...is to have been held ...afternoon was right in re... ...harry any bride whose ...to be abbreviated. The ...been asked to speak out ...in indecent fashions, and ...to speak so every one ...ed ma next Sunday ...There were the state... ...Sunday, of Dr. Herbert ..., who will preach at ...Presbyterian Church to... ...on "Dress, De... ...Degeneracy." At the ...hour Dr. Smith will ...s "Are All Christians ...

...ON "THEOSOPHY."
...PHONY HALL.

...Equation in the ...sophy" is the sub... ...by Joseph H. ...of the Uni... ...and Theosoph... ...evening ...Hall. Several flute ...rendered by E. A. ...flute soloist ...Opera Company.

...LOVER.

...IAN SCIENCE.

...the subject of the ...at 11 o'clock tomor... ...to each of the twelve ...churches, and ...Science societies of ...First, Second, Third, ...and Thirteenth ...this service in ...All churches and so... ...Wednesday evening ...Bible lesson-sermon ...Christian Science heal...

...CH NOTES.

...the subject of a lect... ...Truth in the Church ...tomorrow evening ...Methodist Episcopal ...Rev. Roderick ...will preach ...Sunday morning ...Rev. Herbert ...Church of ...

...Rev. Dr. Brown will preach on "Thou Shalt Love Thy Neighbor as Thyself" tomorrow morning in the ballroom of the Hotel Alexandria. The subject for evening is "The Son of the Kingdom."

First Baptist Congregational Church, Rev. J. M. Bulgin, pastor. Morning sermon by Rev. M. A. Shimmin, associate pastor; evening discourse on "The Conquering Minority" by Dr. Bulgin.

Hyde Park Congregational Church, Rev. J. M. Schaefle, pastor. Morning subject, "Christ's Choices"; evening sermon on "Shattered Dreams" by Rev. W. E. Shipman.

Rev. M. Orgel Nelson will preach on "The Christian Warfare—Weapons, Supplies, Reinforcements" tomorrow morning at Orchard-avenue Mission Church. In the evening stereopticon lecture will be given by Miss Viola C. Hill from Nagpur, China.

St. Paul's Presbyterian Church, Dr. W. C. Mills, pastor. Morning subject, "Are There Degrees of Bliss in Heaven and of Punishment in Hell?" Evening, Turkey and the Turks," by Rev. D. La Fontaine.

Rev. E. F. Dougherty will preach on "Practicable Christianity" tomorrow morning at the First Christian Church. The subject for evening is "The Prophet Joel."

A cantata entitled "The Crown of Life," by Dr. John Stainer, will be rendered by the choir of St. Paul's Episcopal Church tomorrow evening. Communion will be observed at 7:30 a.m., Sunday-school classes at 9:30 and morning service at the 11 o'clock service. Dr. George Davidson will preach on "Christ's Miraculous Power."

Angelus Mesa Congregational Church, Rev. N. L. Rowell, pastor. Morning topic, "The White Stone"; evening, "Providence Birds."

Church of the Messiah (Congregational) Rev. Bernard Iddings Bell, rector. Morning subject, "What About Censorship?" Evening, "The Story of a Writer."

Rev. W. J. Dawber will preach on "A Portrait of Christ" tomorrow morning at St. Mark's Lutheran Church. In the evening Rev. Jesse W. Ralls, the pastor, will preach on "What Manner of Man?"

"Not by Bread Alone" is the subject of a sermon by Rev. Theodore Curtis Abel tomorrow morning before the Children's Church Society of Bobby Burns Theater.

Hollywood Congregational Church, Dr. Edwin L. Bridgeo, pastor. Morning topic, "God's Days of Creation." Evening, "That Confession of Faith."

Rev. Herbert E. Hays will preach on "Jesus at Prayer" tomorrow morning at West Hollywood Presbyterian Church. In the evening a Young People's Conference will be given.

Florence-avenue United Presbyterian Church, Rev. John M. Shillaber, pastor. Morning subject, "Is Christianity Losing Its Grasp?" Evening, "Why I Am a Christian."

South Hollywood Presbyterian Church, Dr. J. Nelson Allen, pastor. Morning subject, "The Days of Christ's Not Passed"; evening, "Why I Visited the Holy Land."

Dr. J. F. Wiplinger will preach tomorrow morning at the Central Baptist Church on the subject, "Prayer and the Spirit." Young People's program will be given in the evening with a musical address by Dr. Wiplinger.

Covenant Heights (Hollywood) Church, Dr. Dillon Bronson, pastor. Dr. Bronson will preach on the morning theme, "The Lessons Learned by Paul in Will of God."

Berean Congregational Church, Rev. W. F. Hardy, pastor. Morning subject, "Shall the Dead Rise?" Evening, "Little Things Make Great Crops."

Ralph Edgar F. Magnin, who spoke at Temple Israel Friday evening, will be the speaker tomorrow morning at the Temple. His subject will be "The Voice of Jerusalem." There will be chapel exercises and the confirmation of the members of the Sunday-school. Dr. W. H. Rosenau will preach on "A Week Full of Thanksgiving and Duty," tomorrow morning at Fremont Baptist Church.

Lincoln Heights Baptist Church, Rev. L. Thornton Hafferman, pastor. Morning topic, "What Daily Duty Is God And Man," evening, "Praising God With Song and Musical Instruments." Baptismal will be observed at the evening service.

The following speaking will be heard tomorrow: Union Mission, 200 West Avenue Thirty-four, Mrs. Evelyn Arnold, 3 p.m.; Lee Mission, 7:30 p.m.; George Bacher, 7:30 p.m.

"Is Christendom Facing Religious Bankruptcy?" is the subject to be discussed by Rev. Harold E. Bilgh before the Church of the People tomorrow morning.

Dr. Bruce Brown will preach on "The Ministry of Suffering" tomorrow morning at the Sixth Park Christian Church. In the evening Dr. Brown will give an illustrated lecture on "Change of Front." On Monday evening, February 6, Dr. Brown will begin a series of meetings for

MOST VALUED BOOK NAMED.

Authors' Club Votes for Collection of Poems as 1921 Star.

[EXCLUSIVE DISPATCH.]

NEW YORK, Jan. 27.—The Authors' Club announced last night that a large majority of its 260 members had voted that the book of the most enduring value to American literature, published in 1921, was "The Collected Poems of Edward Arlington Robison."

Rev. A. N. Glover at the Christian Church in Huntington Park.

Fourth-avenue Christian Church, Rev. M. C. Dewease, pastor. Morning subject, "God Exercises Grace Because of Faith"; evening, "The Gate of Hell."

Mt. Calvary English Lutheran Church, Rev. William Hohberger, pastor. Morning topic, "The Relation of God's Moral Law on Man Before and After Conversion"; evening, "The Second Article of the Augsburg Confession."

Tabernacle Christian Church, Dr. W. R. McCulloch, pastor. Morning topic, "Faith That Stands the Test"; evening, "Things by Which We Live."

Reorganized Latter Day Saints, Rev. David H. Dutcher, pastor. Morning subject, "The Prophet Malachi"; evening, "The Dominion of Christ."

"Souls and Nations Perish on a Diet of Peanuts," is the subject of a sermon by Chaplain W. P. Edmondson at the Hollywood Methodist Church tomorrow morning. The subject for evening is "Wages Must Come Down."

"Duties and Privileges of the Kingdom" is the theme of a sermon by Rev. Royal O. Yoots at the Fifth-avenue Christian Church tomorrow morning. In the evening Dr. Yoots will start a series of sermon studies in the life of Christ.

"Divine healing is rapidly coming back to its original place in the church," is the opinion expressed yesterday by Mrs. Annie Rix Militz who, with Florence M. Johnson, will conduct a prayer-healing service at Lincoln Hall, Walker Auditorium, tomorrow morning.

JAIL HAS NO TERROR FOR TWIN.

Negro Offers Self in Place of Brother Who is Ill and Unable to Give Bail.

Z. L. Brown and Joe Brown, negro twins, enacted a modern version of "Damon and Pythias" yesterday in Justice Hinshaw's court. It was a peculiar combination of brotherly sacrifice and of a mix-up because of the resemblance of the two.

The brothers were tried some time ago on a charge of arson. At that time Dep. Dist.-Atty. Hill tagged the defendants to tell them apart. The jury disagreed and the charge against them was dismissed.

Recently a complaint was filed against Joe Brown, accusing him of forgery of the indorsement of J. I. Jones of 501 South San Pedro street, to a check for $16 on December 31, last.

Because of the similarity of the defendant to his brother, Z. L. Brown was arrested and taken before Justice Hinshaw. He said that the charge was really against his brother Joe. The officers asserted they had the right man, and the complaint was changed to read against Z. L. Brown.

Z. L. Brown smiled complacently and went to the County Jail. He remained there seven days without protest. Yesterday he again appeared before Justice Hinshaw. A witness identified Joe Brown as the one who passed the check. The court then changed the complaint again to read against Joe Brown instead of his brother.

After testimony was adduced by Dep. Dist.-Atty. Powell indicating that Joe Brown was implicated in the asserted forgery, he was held to answer. Bail was fixed at $1500 and he was committed to the County Jail in lieu of that amount.

The defendant cried and said he was ill and unable to go to jail. His brother, Z. L. Brown, stepped forward and said, "I am well. Let me serve his time."

Mr. Powell stated that he had recently gone through the first rites of the Knights of Pythias and that he considered this an unusual example, but that it should not be resorted to thwart justice. He stated Joe Brown could get treatment at the County Hospital if he were ill.

KRAMER IS EXPECTED TO LIVE.

Man Shot in the Head Monday Improving; Will Recover, Surgeons Say.

Surgeons yesterday announced that Paul Kramer, assistant camera man who was shot in the head last Monday night in a driveway at 1660 Micheltorena street, will recover. Mrs. Mattie Hannon, the wounded man's mother-in-law, charged by him with having done

This is what went down on an charged with an assault with a deadly weapon. She denies all the charges against her.

According to Police Detectives Shy and Simpson who arrested Mrs. Hannon after Kramer with four bullets in his head had been discovered unconscious in the street near where the shooting took place, a complete statement from the injured man was secured late Thursday afternoon. He declared that Mrs. Hannon shot him following a quarrel.

As soon as Kramer is able to leave the County Hospital, where he is under treatment Mrs. Hannon will be compelled to face him and make a denial of his charges.

AGAIN ARE INDICTED.

Second Charge Filed Against Suspected Mail Robbers.

Additional indictments were returned yesterday by the Federal grand jury against Herbert Wilson and Herbert R. Cox, charging participation in the Alameda-street mail truck hold-up on the night of Nov. 3, 1920. The indictment returned last week charged conspiracy. The second one charges a plain violation of the statutes. The offense is the same, but it is doubly charged.

Frank Van Bezel, Robert B. Kasbere, Winnie, Ledoux and Robert S. Kriesbel, were indicted for violation of the immigration law in bringing aliens into the country.

SHIPPING and Los Angeles Harbor NEWS

SHIPPING.

LOS ANGELES HARBOR.

ARRIVED—FRIDAY, JAN. 27.

Steamer Yale, Capt. Poulsen, San Francisco.
Steamer Horace X. Baxter, Capt. Johannsen, Redondo Beach.
Steamer Prinsess, Capt. Wry, New York.
Steamer Julia Luckenbach, Capt. Smith, San Francisco.
Steamer Santa Ana, Capt. Hansen, Tacoma.
Steamer San Antonio, Capt. Bergquist, San Francisco.
Steamer Frank D. Stout, Capt. Lindberg, Gray's Harbor.
Steamer Forest King, Capt. Magee, Seattle.
Steamer Saginaw, Capt. Carlson, Eureka.
Steamer H. B. Loseby, Puget Sound.
Steamer Anne Hanify, Capt. Allen, Tacoma.

SAILED—FRIDAY, JAN. 27.

Steamer Yale, Capt. Poulsen, San Francisco.
Steamer Admiral Evans, Capt. Derr, San Diego.
Steamer Cold Harbor, Capt. Madsen, San Francisco.
Motorship Culburra, Capt. Hansen, Vancouver, B. C.
Steamer West Prospect, Capt. Olgren, San Francisco.
Motorship Angel, Capt. Jacobsen, San Diego.
Steamer Pinelada, Capt. Mighmann, San Francisco.
British steamer Shabonee, Capt. Llewellyn, Hongkong.
Steamer R. J. Hanna, Capt. Scott, Puget Sound.
Steamer Horace X. Baxter, Puget Sound.
Steamer Arkansas, Capt. Anderson, San Francisco.
Motorship Wm. Donovan, Capt. Malmgren, Gray's Harbor.

PASSENGER SCHEDULE.

TO ARRIVE.

Jan. 28—Admiral Schley, Puget Sound, 4 p.m.
Jan. 28—Admiral Evans, San Diego, 7 a.m.
Jan. 28—Anyo Maru, Valparaiso, 8 a.m.
Jan. 28—Yale, San Francisco, 10 a.m.
Jan. 29—Ecuador, San Francisco, 6 a.m.
Jan. 29—Colima, San Francisco, 6 a.m.
Jan. 30—Yale, San Francisco, 10 a.m.
Jan. 30—Colima, Puerto Angel, 2 p.m.
Feb. 1—Yale, San Francisco, 10 a.m.
Feb. 1—President, Puget Sound, 11 a.m.
Feb. 1—Humboldt, 6 a.m.

TO DEPART.

Jan. 28—Admiral Evans, Portland, 10 a.m.
Jan. 28—Admiral Schley, Puget Sound, 10 a.m.
Jan. 28—Yale, San Francisco, 4 p.m.
Jan. 29—Ecuador, New York, 5 p.m.
Jan. 30—Colima, Puerto Angel, 2 p.m.
Feb. 1—Yale, San Francisco, 10 a.m.
Feb. 1—President, Puget Sound, 10 p.m.
Feb. 1—Humboldt, San Francisco, 6 p.m.

CATALINA SERVICE.

Steamer Avalon leaves Wilmington 10 a.m. daily and returns 5:45 p.m.

IN PORT.

Steamer West Mosinee, Watchhorn Dock.
Steamer Wasbtenaw, Southwestern Shipbldg. Co.
Schooner Oceania Vance, outer harbor.
Schooner Lady Mine, inner harbor.
Steamer Florence Olsen, Southern Pacific dock.
Barge Washington and Oregon, Outer Harbor dock.
Steamer Harvard, L. A. S. & D. D. Co.
Motorship Chalimata, Outer Harbor, dock.
Steamer Wm. A. McKenney, Outer Harbor dock.
Steamer Santa Inez, inner harbor.
Steamer Pueblo, inner harbor.
Steamer Saginaw, Consolidated Lumber Co.
Steamer Princess, pier A.
Steamer Julia Luckenbach, Luckenbach pier.
Steamer San Antonio, First-street wharf.
Steamer Frank D. Stout, Outer Harbor dock.
Steamer Forest King, Southern Pacific Co.

SCHEDULED ARRIVALS.

(Cargo Carriers Only.)

SATURDAY, JAN. 28.

Steamer F. H. Hillman, from San Francisco.
Steamer Lisbon, from Seattle.
Steamer Fred Baxter, from Vancouver, B. C.

SCHEDULED DEPARTURES.

(Cargo Carriers Only.)

SATURDAY JAN. 28.

Steamer F. H. Hillman for San Francisco.
Steamer Daisy Gadsby, for Gray's Harbor.
Steamer Willis A. Higgins, for Gray's Harbor.

COASTWISE CARGO CARRIERS.

Steamer Chas. Christensen, Willaps, Jan. 21.
Steamer Santa Rita, Astoria.
Steamer Anne Hanify, Puget Sound, Jan. 22.
Steamer H. B. Loseby, Puget Sound, Jan. 21.
Steamer Soldiers, Tacoma.
Steamer Fred Baxter, Vancouver, B. C., Jan. 23.
Steamer Lisbon, Puget Sound, Jan. 28.
Steamer Eureka, Gray's Harbor.
Steamer Providencia, Gray's Harbor, Jan. 22.
Steamer Grifco, Tacoma.
Steamer Gray's Harbor, Willaps, Jan. 24.
Steamer Davenport, Portland, Jan. 24.
Steamer Haleo, Eureka.
Steamer Phyllis, Puget Sound.
Motorship Sierra, Bellingham.
Steamer Quinault, Tacoma, Jan. 24.
Steamer Celtic, Portland, Jan 25.
Steamer Trinidad, Gray's Harbor.
Steamer Thomas Crosley, Columbia River, Jan. 24.
Steamer Henry T. Scott, Bellingham.
Steamer Alvarado, Tacoma.
Steamer Catherine G. Sudden, Gray's Harbor.
Motorship Chakcha, B. C. ports.
Steamer Santa Barbara, Eureka, Jan. 25.
Steamer Border Hanify, Portland, Jan. 25.
Steamer Santiam, Astoria, Jan. 25.
Steamer Flavel, Astoria, Jan. 26.

OFF SHORE—LOADING.

Steamer Daga, New Orleans.
Steamer Lyman Stewart, Puget Sound-N. Y.
Steamer Eldorado, New Orleans.
Steamer West Haven, New York.
Norwegian motorship Geo. Washington, Antwerp.
Steamer Dakotan, Liverpool.
Japanese steamer Seiyo Maru, Valparaiso.
Steamer Pan Pacific, Antwerp.
Steamer Cuba, San Francisco-Cristobal.
Steamer West Mariner, San Francisco-New York
Steamer West Notus, San Francisco-Buenos Aires.
Steamer Willsolo, Portland-New York
French steamer Montana, Bordeaux.
French steamer Texas, Bordeaux.
Steamer Dewey, S. F.-Orient.
Steamer Hattie Luckenbach, P. S.-N. O.
Steamer Tuscaloosa City, P. S.-Europe
Steamer Willsolo, P. S.-Europe
Steamer Julia Luckenbach, P. S.-Boston.
Steamer Edgar F. Luckenbach, P. S.-N. Y.
British steamer City of Rangoon, Hull.
Steamer Hawaiian, P. S.-Boston.
Steamer Katrina Luckenbach, Boston.
Steamer Santa Ana, New York.
Motorship Kenwcott, P. S.-N. Y.
Steamer Iowan, Boston.
Steamer Virginian, Boston.
Steamer Venezuelan, New York.
Steamer Edward Luckenbach, New York.
Steamer Jacob Luckenbach (ex Argentina, Nor.) Mobile.
Steamer Florence Luckenbach, Mobile.
Steamer West Farallon, Hongkong.
Steamer Artigas, Portland Me.
Steamer Liberator, Baltimore.
Steamer Mobile City, Baltimore.
Steamer Hanley, Baltimore.
Steamer Red Hook, New Orleans.
Steamer Minnesotan, Antwerp.
Dutch steamer Kina, Antwerp.
Steamer West Kitan, Buenos Aires.
Dutch steamer Rondyk, Rotterdam.
Dutch steamer Kinderdyk, Rotterdam.
Steamer Walter A. Luckenbach, New York.
Steamer Andrea F. Luckenbach, Philadelphia.
Steamer Felix Taussig, Boston.
Steamer Ruth Alexander, Baltimore.

OFF SHORE—EN ROUTE.

Danish motorship Siam, Antwerp, Dec. 23.
Danish motorship Kobenhavn, Antwerp, via Ballea, Jan. 4.
Steamer West Jena, Manila, Jan. 10.
Steamer Floridian, Liverpool, Jan 7.
Steamer Steel Navigator, New York, Jan. 15.
Japanese steamer Bandai Maru, Otaru, Jan. 2.
Steamer Deerfield, New York, Jan. 13.
Steamer Cabo de Hinoles, Ballea, Jan. 17.
Steamer Ohioan, New York; arrived at Chisholm, Jan. 21.
Steamer Rotarian, Buenos Aires; arrived at Rio Janeiro Jan. 17.
Norwegian motorship Tosca, Antwerp, via Ballea, Jan. 19.
Steamer K. I. Luckenbach, New York, via Ballea, Jan. 19.
Steamer Thos. P. Bell, Puget Sound, Jan. 22.
Steamer Steel Age, Kobe, Jan. 12.
Swedish motorship Valparaiso, Christiania, Jan. 10.
Steamer Willhile, Baltimore, Jan. 10.
Japanese steamer Anyo Maru, Valparaiso, via Salina Cruz, Jan. 21.
Steamer Blue Triangle, Boston; passed Reed's Island Jan. 19.
Steamer West Jena, Manila, Jan. 10.
Steamer Robin Goodfellow, New York, Jan. 22.
Steamer Lejeo, New Orleans, via Ballea, Jan. 21.
Japanese steamer Haruno Maru, Hongkong; arrived at Hilo Jan. 23.
Steamer Frederick Luckenbach, Mobile, Jan. 11.
Steamer Pennsylvanian, Hamburg, Jan. 19.
Steamer Lewis Luckenbach, Philadelphia, Jan. 24.
Steamer Robin Gray, Baltimore; arrived at Cristobal Jan. 22.
Steamer Frederick Luckenbach, New Orleans, via Ballea, Jan.
Steamer Kentuckian, New York; arrived at Philadelphia Jan. 21.
Steamer Lewis Luckenbach, Philadelphia, Jan. 21.
Steamer Steel Exporter, Baltimore; passed Cape Henry Jan. 26.
Steamer A. L. Kent, Baltimore, Jan. 24.

TIDE TABLE.

Tides are given in the order of their occurrence. On some days but three tides occur, the fourth tide occurring the following morning. Heights are reckoned from mean lower water.

	High.	Low.	High.	Low.
Saturday, Jan. 28	4.06	0.7	4.66	10.36
Sunday, Jan. 29	5.1	1.7	0.4	—0.2
	5.1	2.5	9.52	4.7
	5.1	3.1	4.20	10.56
	5.1	3.6	0.0	4.7
Monday, Jan. 30	4.66	10.25	4.25	11.26
	5.0	1.4	1.8	4.7
Tuesday, Jan. 31	4.36	10.54	5.17	11.46
	5.0	1.9	0.7	4.7
Wednesday Feb. 1	5.17	22.27	6.41	....
	5.0	1.9	1.8	....
	High.	Low.	High.	Low.
Thursday, Feb. 2	12.12	6.34	12.57	6.34
	4.7	2.0	4.5	3.4
Friday, Feb. 3	1.10	7.11	1.52	6.45

ARRESTED; WINS DAMAGES.

B. Allen was awarded $300 damages by a jury in Judge J. Perry Wood's court yesterday in his suit against Fred Hartsook for false arrest. Mr. Allen, in his suit, stated that he negotiated for a calf on the Hartsook ranch, near Lankershim, but failed to purchase it. Later the calf was stolen and he was arrested. After his subsequent acquittal he brought suit.

STATION NEARLY DONE.

Building for Immigrants at Harbor Ready in March.

The new immigration station at Los Angeles Harbor will be completed about March 15, according to a notice sent yesterday to Los Angeles general steamship agents by the Board of Harbor Commissioners. This improvement has long been urged by local shipping men, as it will place Los Angeles on an equality with other American ports in handling foreign passenger business. The government will send a complete staff of immigration officials to the new station so that foreign passengers can be landed here without delay.

The establishment of the new station will be the most important step taken since the harbor was built, in developing passenger business to Central and South America and the Far East. The city is building the station on Pier No. 1 and will lease it to the government.

EFFICIENCY SURVEY.

Mayor Cryer Wants Harbor Department Looked Over.

Mayor Cryer is determined that an efficiency survey of the administration of the city's harbor department shall be made, and the Mayor will lay the matter before the efficiency commission at its meeting next week. The Mayor stated yesterday that the entire matter of the organization of the harbor department, its personnel and the duties of each man employed in the department, should be thoroughly investigated, and he believes that Efficiency Director Eldridge should make the survey. Harbor Commissioners Kibele and Richards have forwarded a confidential communication to the Mayor asking if he is still of the opinion that a survey is necessary and expressing the suggestion that if it is made, outside investigators should make it.

CRUISER COMING.

Calcutta of Royal Navy Will Visit Here in February.

Los Angeles will be visited February 5 by the British light cruiser Calcutta, which passed through the Panama Canal yesterday, according to advices from Pacific Fleet headquarters. The royal navy craft will also visit Santa Barbara, then proceed to Honolulu on a trip visiting British possessions north of the equator. On its return trip to Bermuda the Calcutta will call at Los Angeles, April 9.

FERRY LANDING WILL BE OPENED IN WEEK.

Th new ferry landing at Los Angeles Harbor, part of the city's big channel widening project, will be placed in service within a week, according to an announcement made yesterday by Harbor Engineer J. W. Ludlow. Work of widening the channel to 1000 feet has been progressing rapidly and the big electric dredger John F. McMullen will be removed today to the Southwestern Shipbuilding Company's slip, where it will be engaged for the next week in deepening the basin for the 2000-ton floating dry dock to be brought to the local port by the Bethlehem Steel Company, new owners of the shipbuilding yards.

ORIENTAL PIN STOLEN.

Jewel Once Worn by Rajah Taken From Zoellner Home.

An Indian rajah some 200 years ago wore a scarf pin of quaint design. Somehow in later years it came into the hands of Mahmoud Khan, a noble Persian. When he was Persian Minister to Belgium he presented the pin to Joseph Zoellner, Jr., the cellist of the musical family of that name. That was several years ago in Brussels, and since Mr. Zoellner has prized the piece.

The pin was stolen Wednesday afternoon by burglars who entered the Zoellner home, 1250 Windsor Boulevard, and made off with several other pieces of jewelry belonging to Mr. Zoellner and a diamond bar pin owned by Miss Antoinette Zoellner.

The police are now on the lookout for the rajah's pin, which they think may be reposing amid trinkets in some pawnshop.

WARN STOREKEEPERS.

Police Assert "Slender Youth" is Real Bad Man.

Storekeepers attention!

If you see a slender youth dressed immaculately, disguised with a pair of blue goggles, gray knit mask and kid gloves, and carrying a blue automatic, with a suave manner, beware. Such is the warning of the police following an investigation of a robbery last night in a small grocery store at 824 Clanton avenue.

The kid-glove stranger was said to have held up the proprieter of the store, E. H. Rhodes, robbed him of $18, and then locked the storekeeper in the ice box. The "real bad man then made a calm, uninterrupted exit. Mr. Rhoden succeeded in breaking his way out of his ice box and immediately notified the University Police Station.

NAVAL ORDERS.

[EXCLUSIVE DISPATCH.]

WASHINGTON, Jan. 27.—Naval orders:
Lieut.-Commander J. T. Alexander to U.S.S. Tennessee.
Lieut.-Commander M. P. Bunch to destroyer squadrons, Pacific Fleet.
Lieut. E. F. Cochrane to U.S.S. L-2.
Lieut. S. H. Guinlan to Norfolk, Va.
Lieut. F. S. Crosley to Annapolis, Md., for ex W. A. Lynch to Chelsea, Mass.
Lieut.-Commander G. A. Miller to Washington.
Lieut. W. F. Crouse to Norfolk, Va.
Lieut. R. V. Dunham to U.S.S. Idaho.

RADIO REPORT.

[BY RADIO CORPORATION OF AMERICA.]

8 p.m., January 26—S.S. Manukai, Seattle for Honolulu, 1567 miles from Tatoosh; S.S. Matsonia, San Francisco for Honolulu, 835 miles from San Francisco; S.S. Canadian Inventor, Kobe for San Francisco, 1567 miles from San Francisco; S.S. Asatina, Yokohama for San Francisco 630 miles west of San Francisco; S.S. West Jena, Manila for Los Angeles, 2699 miles west of Los Angeles; S.S. Mexi, Honolulu for San Francisco, 1644 miles from San Francisco; S.S. Enterprise, Hilo for San Francisco, 1970 miles from San Francisco; S.S. City of Vancouver, England for San Francisco, 700 miles south of San Francisco; S.S. West Mahwah, Honolulu for San Francisco, 2217 miles from Honolulu; S.S. Mexican left Astoria for San Francisco, 10:30 p.m.; S.S. Nanking, San Francisco for the Orient, 1619 miles west of Honolulu; S.S. West Keota, Portland for Kobe, 2057 miles west of Portland; S.S. Tuscaloosa, Los Angeles for Singapore, 8545 miles from Los Angeles; S.S. Royal Arrow, San Francisco for China, 4915 miles from San Francisco; S.S. Alaskan, Los Angeles for Liverpool, 50 miles south of San Lucas; S.S. Apua, Los Angeles for Honolulu, 1026 miles from Los Angeles; S.S. Manukai, Hilo for San Francisco, 1973 miles from San Francisco; S.S. Montague, Portland for the Orient, 42 miles west of Columbia River.

8 p.m., Jan. 27.—S.S. Canadian Inventor, Kobe for San Francisco, 1235 miles from San Francisco; S.S. Manukai, Seattle for Honolulu, 1826 miles southwest of Tatoosh; S.S. Montebello, Port San Luis for Honolulu, 1310 miles from Honolulu; S.S. San Antonio, San Francisco for Los Angeles, 95 miles from Los Angeles; S.S. Dixie Arrow, New York for the Far East via San Francisco, 130 miles south of San Francisco; S.S. Asatina, Yokohama for San Francisco, 580 miles west of San Francisco; S.S. Arkansan, Los Angeles for San Francisco, 45 miles east of Point Conception; S.S. Harry Luckenbach, San Francisco for Columbia River, 20 miles north of Portland, 60 miles from San Francisco; S.S. Admiral Schley, San Francisco for Wilmington, 101 miles west of San Francisco; S.S. Knoxville City, Los Angeles for New York, 495 miles south of Los Angeles; S.S. R. J. Hanna, Los Angeles for Pearl Harbor, 100 miles from Los Angeles; S.S. F. H. Hillman, Richmond for Los Angeles, 284 miles from Richmond; S.S. Atlas, Richmond for Aberdeen, 270 miles from Richmond; S.S. Willamette, Redondo for San Francisco, 75 miles south of San Francisco; S.S. La Placentia, Port San Luis for Vancouver, 992 miles from Vancouver; S.S. J. A. Moffett, Los Angeles for Wilhelmina, 410 miles from Wilhelmina; S.S. Richmond, Los Angeles for Point Wells, 160 miles south of Point Wells; S.S. Rainier, Port Angeles for San Francisco, 85 miles from San Francisco; S.S. Mexican, San Francisco for Balboa, 1295 miles south of San Francisco; S.S. Steel Seafarer, Los Angeles for New York, 420 miles south of Los Angeles at noon; S.S. Admiral Dewey, San Francisco for Seattle, 330 miles from San Francisco.

OFF-SHORE RADIO.

[BY U. S. NAVAL RADIO COMMUNICATION SERVICE.]

8 p.m., Jan. 25.—S.S. Hawkeye State, Los Angeles for Baltimore, 206 miles south of Los Angeles.

Noon, Jan. 26.—S.S. Knoxville, Los Angeles for New York, 200 miles south of Los Angeles; S.S. Steel Fayre, Los Angeles for New York, 153 miles from Los Angeles.

8 p.m., Jan. 26.—S.S. Sherio, Yokohama for New York, 1000 miles from Los Angeles; S.S. Cuba for Panama, 1404 miles south of San Francisco; S.S. Findlonia, Lat. 18.45 N., Long. 122.40, westbound for the Far East via Honolulu.

DAMAGES ASKED ON ALIENATION CHARGE.

Charles A. Mitchell asked of S. L. Elkins in a lost-love suit filed yesterday, the sum of $10,000 for gaining the affections of his wife, Anna Mitchell, asserting that until Mr. Elkins came on the scene he was living happily with his wife. Mr. Elkins is charged with having requested the company and society of Mrs. Mitchell, expressed his admiration for her, and met her at a hotel.

EXONERATED IN BALL TEAM SHOOTING CASE.

James Alexander, promoter of a negro baseball team here, was yesterday held blameless by Judge Burnell for the shooting of Oliver Teller, age 19 years. Teller was shot in the leg by Gilbert Knight, it is charged, and as Knight was in the employ of Alexander, an attempt was made to hold the promoter responsible. Knight was said to have been guarding the baseball property of Alexander, but the latter testified that Knight was employed by him, but not as a guard or watchman. The shooting occurred May 1, 1920.

When raw cold winds blow
DRINK
Baker's Cocoa
It imparts a cheering warmth, valuable nutrition and has a most delicious flavor. The very odor of a steaming cup is appetizing and attractive. It is absolutely pure and of high grade.
MADE ONLY BY,
WALTER BAKER & CO., LTD.
Established 1780
DORCHESTER, MASSACHUSETT

PERCENTAGE OF "KICKS" SMALL.

Phone Service Averages Well, Says Defendant.

'Asks Comparison With Any System of Same Size.

City Attorney Makes Attack; Calls Plant "Worn Out."

With a closing brief argument by Chief Counsel James G. Shaw of the Southern California Telephone Company in defense of the service rendered by the utility corporations to the people of Los Angeles, in which re stated that, in proportion to the number of patrons, the percentage of complaints against the company is small—no longer than that of a service of any class—the rehearing, before the State Railroad Commission, of the rate-increase case of the telephone company was, last evening, concluded and the evidence submitted taken under advisement by the commission.

City Attorney Stephens, who has led the fight of the protestants against the higher phone rate authorized by the commission in its findings, spoke at length just prior to the argument offered by Mr. Shaw. He scored the private ownership of public utilities in his remarks; characterized the telephone company a "monopoly," created, he asserted by the acquiescence, jointly, of the people of Los Angeles and the State Railroad Commission and intimated that, when the true condition of the phone service "now being foisted upon the public," is realized by the commission, that body's decision relative to the 50 per cent increase of local telephone rates will be reversed or, at least, amended.

Mr. Stephens alternately grilled the telephone company, whose system, he described as "worn out and fastened together with adhesive tape," and questioned the soundness of the commission's original findings in the matter of rate basis and computation.

WOULD WELCOME APPEAL.

He expressed entire confidence in the decision of the Supreme Court in the event the telephone company, following the reversal of authorization for the increased rate by the commission which he predicted, should carry its case to the higher tribunal.

Twelve witnesses were called during the day's session by Mr. Stephens, all but one of whom gave testimony about careless or inefficient phone service, testimony differing but slightly from similar narrations, on the first day of the rehearing.

The exception was J. R. Swan, who gave his address as 910 Stock Exchange Building. Mr. Swan stated that he uses three phones in his office; that he knows no one in the Southern California Telephone company and has no interest in the corporation; that his service has always been satisfactory and that the public, by constant complaining against utilities of various classes, displays tendencies toward Bolshevikism.

HUBBUB STARTED.

The hubbub occasioned by the witness's remarks caused President Brundage to interpose the observation that every man is entitled to express his opinion and he then rapped for order. Attorney Stephens characterized Swan's appearance as a witness deceptive, inasmuch as the latter had petitioned to testify without stating on which side his testimony would be offered.

Mr. Stephens also charged, during the morning, that the telephone company was "packing" the commission courtroom with its operatives, to the exclusion of interested citizen listeners-in. This, Mr. Shaw countered, was offering gratuitous insult to the company, which, he asserted was represented by a possible half-dozen men, all of whom were present in the hope of profiting by offered criticism.

ARM CRUSHED OFF BY WHEELS

William Huntress Falls Under Car at Sixth and Main Streets.

William Huntress, 50 years of age, a salesman, living in the Alvarado Apartments, was seriously injured yesterday, when he fell beneath the trucks of a Pacific Electric train, at Sixth and Main streets. His left arm was crushed, and police surgeons were forced to amputate the limb. Mr. Huntress saved his life, when he slipped and fell beneath the trucks of the street car, by a quick roll to one side. He was unable, however, to jerk his arm from beneath the wheels.

L. W. STOCKWELL DIES.

Was Active in Business Here for Three Decades.

L. W. Stockwell, 62 years of age, who organized the L. W. Stockwell Company of this city eighteen years ago and who had resided here for the last twenty-seven years, died suddenly of heart disease at 11 a.m. yesterday.

He was a director of the National Bedding Association and prior to establishing a business of his own was for many years connected with the firm of Hulse-Bradford & Co., manufacturers of mattresses and bedding, maintaining a branch factory in this city.

He leaves a son, Nathaniel, and a widow, Alice L. Stockwell. The Stockwell residence at 1352 West Third street, is one of the old attractive homes of the city.

FROST DAMAGE REPORTED LIGHT

(Continued from First Page.)

frost injury will run from 10 to 50 per cent, depending upon the location of grove and variety of fruit. S. M. Kramer, manager of North Whittier Heights Citrus Association, says oranges were hurt 20 per cent and lemons 40 per cent. Thinks 240 carloads can be shipped against a total of 485 cars last year. W. B. Stockdale, manager of Whittier Select Groves, says that Valencias are recovering in protected locations. Ripe navels damaged worst.

DUARTE.

G. M. Downs, manager of the Duarte-Monrovia Citrus Exchange, estimates that frost injury in his locality will not run higher than 40 per cent, and he thinks this is an outside figure. He says injury cannot be accurately estimated this early.

REDLANDS-MENTONE.

The Redlands district shipped 600 cars of navel oranges before the frost came. It had the prospect of a 3200-car crop, and the prevailing opinion is that at least 1200 carloads can be shipped later. The district hopes to ship 2200 cars of Valencias.

Redlands, Brynmawr and Mentone are expecting to ship fully half the crop remaining in the groves, although the Crafton tonnage may be cut down to 40 per cent. J. H. Strait, president of the Mutual Orange Distributors, says the crop was certainly not damaged over 50 per cent.

J. R. Edwards of East Highlands reports that some groves in that region were nipped, while others escaped almost uncathed, and that the ultimate loss will be much less than it appears to be just now.

SANTA ANA-ORANGE.

Orange county, and particularly the southern portion, passed through the heavy frosts most fortunately, according to all reports. L. D. Palmer, manager of the Orange County Fruit Exchange, reports that lemon groves in the foothill district around Villa Park, Elmodena and Lemon Heights suffered little if any, but that in the lower regions some groves were considerably frosted.

The Golden West Citrus Association at Tustin expects to ship close to 3000 carloads of fruit this year and thinks it can market 100 per cent of the lemons. Orange shipments from the lowlands probably will be 50 per cent of the original estimate.

PASADENA.

M. Morgan, manager of the Lamanda-Sierra Citrus Association, thinks that the Pasadena district will show frost damage to the extent of 25 per cent on oranges and 50 per cent on lemons. Where the growers were equipped to heat their trees the loss was almost nil, he asserts, but it ran as high as 90 per cent where heating was not possible.

SAN DIEGO-ESCONDIDO.

Citrus packers in San Diego, basing their opinion upon observations made by Field Inspector Nixon of the California Fruit Growers' Exchange, expressed the belief that lemon loss will be about 20 per cent, with 10 per cent heavy high for the orange loss. Prompt orchard heating and the fact that the temperature did not drop as low in San Diego county as it did farther north are given as the reasons for the fortunate condition of the crop.

C. A. Beck, manager of the Escondido Fruit Growers' Association, thinks the lemon damage there and at Chula Vista will run perhaps 30 per cent, with oranges only slightly injured. William Ross of El Cajon, figures that his neighborhood lost about 30 per cent of its lemons.

FULLERTON-LA HABRA.

C. C. Chapman, who has 500 acres of oranges, reports that the crop was not hurt. I. G. McBeth, manager of Bastanchury Ranch Company, figures that wind and frost hurt the oranges 10 per cent. Fullerton in general suffered slight frost damage. Manager Crumarine of the La Habra Citrus Association, thinks wind and frost hurt oranges 10 per cent and lemons 50 per cent. Placentia Mutual Orange Growers' Association estimates that it will ship 1000 carloads of oranges this year against 700 last year. This increase is due in a measure to new bearing acreage and heavy production. The navel crop of the Fullerton district is thought to be hurt upward of 25 per cent.

SAN BERNARDINO HIGHLANDS.

Horticultural Commissioner Cey of San Bernardino expressed the belief that frost damage around Highlands will run 40 to 50 per cent. L. E. Johnson of the T. H. Peppers Company thinks it will be not less than 50 per cent. John Clehorn, an independent shipper, placed the loss below both of these estimates.

San Bernardino county, as a whole, is thought to have suffered a 30 per cent crop loss during the cold snap, but the production was heavier than usual.

RIALTO-FONTANA.

Light breezes swept down through the Rialto and Fontana districts the first night of the heavy frosts and saved most of the fruit from injury. Colton and Highgrove also enjoyed breezes which minimized the loss. John Cumming thinks the loss to the County Fruit Exchange will not be more than 25 per cent. A. H. Morgan of Rialto places the damage in his neighborhood at 15 per cent of a total crop. In Bloomington, according to reports, the damage was about 15 per cent on lemons.

Manager W. F. Sharp of the exchange packing house in Colton places the damage there at 35 per cent.

RIVERSIDE-ARLINGTON.

County Horticultural Commissioner Sharp of Riverside estimates the frost damage in the county at not over 25 per cent. Light winds protected the district the first frosty night. H. A. Lynn of the Riverside-Arlington Heights Fruit Exchange, believes that lemons were nipped 10 per cent and oranges not over 20 per cent. Where orchard heaters were used, he says, there was slight injury.

J. G. Jameson of Corona, director of the Queen Colony Fruit Exchange says orange damage in his neighborhood ran under 10 per cent while lemon loss probably ran higher. Corona declares that she fared better than any other citrus district in the Southland during the frosty nights.

POMONA-CLAREMONT.

R. L. Knox, manager of the San Antonio Fruit Exchange which markets the crop for seven local associations, estimates the general frost damage throughout his district at perhaps as much as 40 per cent on oranges. The exchange believes that most of the lemons were seriously frosted. The crop had been estimated at 4200 cars of oranges and 300 cars of lemons. The exchange states that these figures are susceptible of revision downward, because the full extent of the damage cannot be figured at this time.

In the Claremont and North Pomona district little if any orchard heating was done, oranges and lemons were severely frosted, while in the lower levels of the valley heating was carried on to the limit. In the Monte Vista and Narod districts the growers think that they saved fully 50 per cent of the fruit. Around Walnut the loss, it is said, will run quite heavy because groves were not equipped with heaters.

LAVERNE-SAN DIMAS.

D. G. Arbuthnot, manager of the LaVerne Fruit Growers' Exchange, places the frost damages there at perhaps 40 per cent of the oranges and 25 per cent of the lemons. He attributes the small loss to the fact that the district enjoyed a light wind from San Dimas Canyon.

Forty per cent of the orange crop is the frost injury estimate made by H. C. Foster, of the San Dimas Fruit Exchange, which markets the San Dimas and Charter Oak crops. He thinks lemons in that sections were hurt perhaps as much as 60 per cent. He believes that much of the San Dimas foothill fruit has been saved.

ONTARIO-UPLAND.

That fully 50 per cent of the original orange and lemon crop estimate will be realized upon by the growers is the opinion of Harry B. Harlow, manager of the O. K. Exchange at Ontario. O. A. Hanson, a pioneer grower in the Upland section, thinks the district came through as good or better than any other in Southern California. Charles Latimer, head of the San Antonio Orchard Company, declares that growers who were able to get full efficiency out of their heaters saved 80 per cent of their fruit.

PORTERVILLE.

Fruit in this district had been largely harvested before the cold weather. Trees stood the low temperature quite well. Manager Shoemaker of the Lindsay Merryman Citrus Exchange says about 75 per cent of the Valencia crop can be marketed. He places the aggregate crop loss at 35 per cent. Only a small quantity of lemons remained unpicked and 75 per cent of these, it is reported, were injured. Secretary Robertson of the Lindsay Chamber of Commerce reports that damage the county over will not likely exceed 30 per cent.

SAN FERNANDO VALLEY.

While temperature dropped low in some parts of the valley during the frosty nights, the lemon acreage in what is called San Fernando Mission district escaped practically unscathed, according to James R. Allen, secretary of the San Fernando Lemon Association. Lemons which inspectors say are of fine quality have been shipped from there all week, according to M. O. Rutherford of this city, who has a ranch there.

YUMA MESA.

Reports from the Yuma country are to the effect that the recent cold snap apparently had no noticeable effect upon the oranges, lemons and grapefruit growing upon Yuma Mesa. Residents of that section attribute this to the fact that the fruit lands lie on high land and were probably favored by river breezes.

Headaches from Slight Colds.

Laxative BROMO QUININE Tablets soon relieve Headache caused from Colds. A tonic laxative and germ destroyer. The genuine bears the signature of E. W. Grove. (Be sure you get BROMO.) 30c.

HOW TO BAKE BREAD AT HOME.

An official government booklet on "Baking in the Home" tells what part bread should play in your diet, how to recognize good bread, the best way to bake, and how to make bread of potatoes, corn, rye, rice and rolled oats.

The Times' Washington Information Bureau will secure a copy for anyone who sends 2 cents in stamps for return postage. In filling out coupon print name and address or be sure to write plainly. In addressing your letter use the full name, "Los Angeles Times Information Bureau, Washington, D. C.," to avoid wrong delivery. Do not send to The Times' Los Angeles office.

Frederick J. Haskin, Director
The Los Angeles Times
Information Bureau,
Washington, D. C.

I inclose herewith 2 cents in stamps for return postage on free copy of booklet "Baking in the Home."

Name .....

Street .....

City .....

State .....

Hamburger's
ESTABLISHED 1881

QUALITY EVENTS

The man who appreciates quality will be vitally interested in this Clothing News, if he be in need of either suit or overcoat—for we are offering about 200 of our finest

50.00 and 55.00
All-Wool Suits

For Men and Young Men

At 40.00

All new this season—in fabrics and styles of highest favor. A sale for the man who appreciates and demands the best. Every suit guaranteed directly by Hamburger's.

Many 25.00 to 35.00 Suits *At* 20.00

Many 40.00 and 45.00 Suits *At* 30.00

75 Overcoats Reduced to 42.50

Including Many 50.00 and 55.00 Overcoats

Finest all-wool fabrics in various ulster, ulsterette and conservative models. Raglan and set-in sleeves.

Featuring Men's Calfskin Oxfords at 5.00

A first showing of these new oxfords in black or brown calfskin, purchased at an advantage that lets Hamburger's offer them at this feature price. English last or medium wide toes—flexible welt soles and easy rubber heels. Very special value.

(Hamburger's Store for Men—Today)

Burke Grand Prize Golf Clubs, 4.50

For just one day, Saturday—Hamburger's offers these famous golf clubs at this reduced price. Clubs too well known to require description.

Edinburgh Special Clubs, 3.75

Country Club Golf Clubs, 2.50

FULL LINE OF GOLF BALLS, INCLUDING THE POPULAR SILVER KING—ALSO COMPLETE ASSORTMENT OF GOLF BAGS

(Hamburger's—Fourth Floor—Today)

Store Open All Day Today.

Hamburger's
ESTABLISHED 1881

February Furniture SALE!

Begins Monday January 30

Half a Million Dollars' Worth of the Country's Finest Furniture Now in Readiness

Stocks are extensive—finer—at lower prices! Partial Sale details of the "First Day" — Monday — appear in today's afternoon papers and Sunday Times and Monday Times. A Sale of such magnitude—offering such opportunities as to interest every householder in Southern California.

PATROLMAN TO TAKE HIS BADGE TO GRAVE.

HENRY CLAY WALKER, CITY'S OLDEST POLICE OFFICER, DIES SUDDENLY.

Police shield number 1 will never be seen on the streets of Los Angeles.

Next Monday afternoon, from the Reed Brothers & Dellenbaugh undertaking chapel, the body of Henry Clay Walker of 127 East Thirtieth street, will be buried. In death the left breast of Patrolman Walker will bear police shield number 1.

Records at Central Police Station show that Mr. Walker, 72 years of age, was the oldest officer on the local police force, both in age and in years of service. He was appointed to the department on March 29, 1889. For the past twelve years he has been on duty in the Pacific Electric depot and was known by thousands of persons who use the red cars.

To all his friends Patrolman Walker for the past few years expressed the wish to die in "harness." He covered his beat all day Thursday. Last evening the aged [illegible] went to bed after [illegible] family that he was [illegible] well. Yesterday morning [illegible] est police officer [illegible] lly that he was dead. [illegible] lance was called but [illegible] man died before [illegible] tance could arrive. [illegible] widow, a daughter [illegible] Longley, and two [illegible] Walker and R. C. W[illegible]

ARTHUR REDDIN WANTED BY P[illegible]

Arthur Reddin, [illegible] wants you. Please [illegible] her heart is breaking [illegible] message that 2[illegible] 1324 West Thirtieth [illegible] her son, 18 years of [illegible] away from home [illegible] see. According to [illegible] who, yesterday [illegible] begin a search for [illegible] failed to return to [illegible] Jefferson High [illegible] night. The [illegible] mother, is worried [illegible] ures in school [illegible] only cause which [illegible] Mrs. Reddin [illegible] him myself and [illegible] catch up with [illegible] work."